

TRANSFER APPLICATION MAP
 LOCATED IN THE SE $\frac{1}{4}$ NE $\frac{1}{4}$ & NE $\frac{1}{4}$ SE $\frac{1}{4}$ OF SECTION 22
 TOWNSHIP 29 SOUTH, RANGE 11 WEST, W.M.
 COOS COUNTY, OREGON
 APPLICATION S-21000 CERTIFICATE 26280

LEGEND

POINT OF BEGINNING (P.O.B.)



POINT OF DIVERSION (P.O.D.)



CERTIFICATE 26280 (POU)

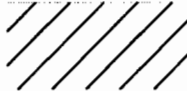

TRANSFERRED FROM
 CERTIFICATE 26280



PREPARED FOR: FRANK & LAUREN SPROUL
 PREPARED BY: DENNIS GOUDE
 DATE PREPARED: JANUARY 6, 2009

IRRIGATED ACRES BY $\frac{1}{4}/\frac{1}{4}$	
SW $\frac{1}{4}$ NE $\frac{1}{4}$	1.0
SE $\frac{1}{4}$ NE $\frac{1}{4}$	13.3
NE $\frac{1}{4}$ SE $\frac{1}{4}$	1.4
NW $\frac{1}{4}$ SE $\frac{1}{4}$	0.3
<hr/>	
16.0 ACRES	

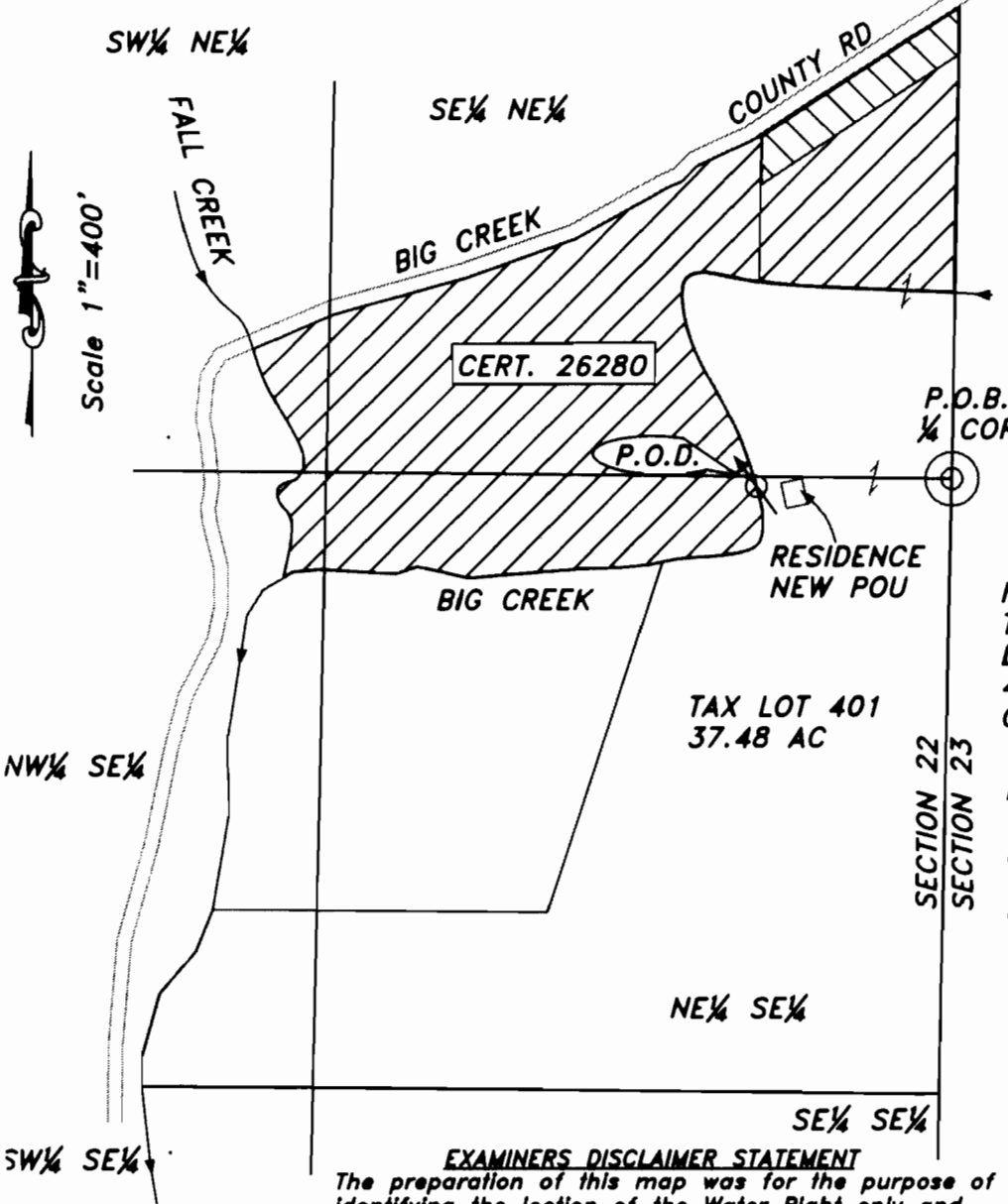

EXPIRES 12/31/2009

RECEIVED

FEB 17 2009

NOTE: WATER RESOURCES DEPT
 SALEM, OREGON
 THE POINT OF DIVERSION IS
 LOCATED SOUTH 88° WEST
 400 FEET FROM THE EAST $\frac{1}{4}$
 CORNER OF SECTION 22.

NOTE:
 THE NEW POU (RESIDENCE)
 IS LOCATED 340± FEET
 WSW FROM THE EAST $\frac{1}{4}$
 CORNER OF SECTION 22.

RECEIVED

FEB 03 2009

WATER RESOURCES DEPT
 SALEM, OREGON

EXAMINERS DISCLAIMER STATEMENT

The preparation of this map was for the purpose of identifying the location of the Water Right only and has no intent to provide dimensions or location of property ownership lines.

**Stuntzner Engineering
 & Forestry, L.L.C.**

ENGINEERING • LAND SURVEYING • FORESTRY
 PLANNING • WATER RIGHTS
 796 South 4th St. Phone: (541) 867-5873
 Post Office Box 118 Coos Bay, Oregon 97426 Fax: (541) 867-6688

T 10783