

Water Right Transfer Map From Certificate #13864 T38S, R8W, WM, Portions of Sections 9 and 10, Josephine County

February 18, 2009

RECEIVED

FEB 26 2009

WATER RESOURCES DEPT
SALEM, OREGON

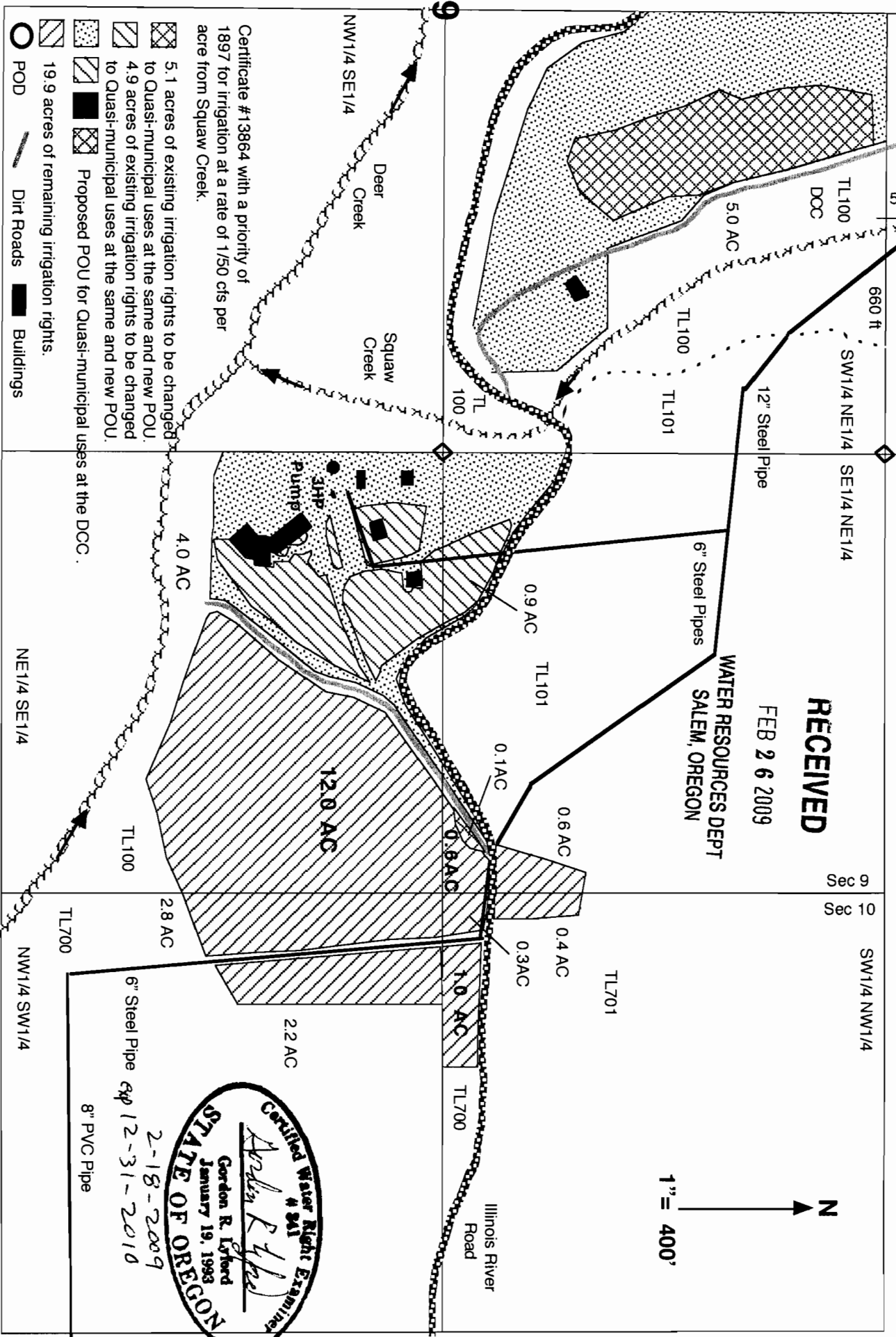
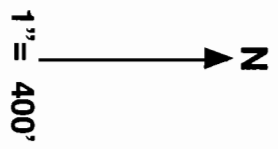

- 5.1 acres of existing irrigation rights to be changed to Quasi-municipal uses at the same and new POU.
- 4.9 acres of existing irrigation rights to be changed to Quasi-municipal uses at the same and new POU.
- Proposed POU for Quasi-municipal uses at the DCC.
- 19.9 acres of remaining irrigation rights.
- POD
- Dirt Roads
- Buildings

Certificate #13864 with a priority of 1897 for irrigation at a rate of 1/50 cfs per acre from Squaw Creek.

Certified Water Right Examiner
841
Gordon R. Lyford
Gordon R. Lyford
January 19, 1993
STATE OF OREGON

2-18-2009
Exp 12-31-2010

This map was drawn by Gordon R. Lyford for the Deer Creek Center to support their Water Right Transfer Application to change the POU, POD, and Character of Use of irrigation water from Squaw Creek under Certificate #13864. The DCC owns tax lots 100 and 700.
This map was prepared for the purpose of identifying the location of water rights only and is not intended to provide legal dimensions or the location of property ownership lines.

1 10793

Water Right Transfer Map From Certificate # 14622

T37S, R8W, WM, Josephine County
Portions of Section 33

T38S, R8W, WM, Josephine County
Portions of Sections 4 and 9

February 18, 2009

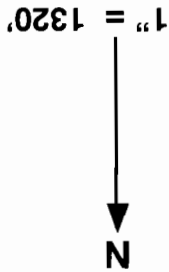

2-18-2009
exp 12-31-2010

Application S-17351, Permit S-13060, and Certificate #14622 with a priority of June 6, 1938 for irrigation and domestic uses at the rate of 1/50 cfs per acre and 0.01 cfs from East Fork Squaw Creek.

Proposed POU for Quasi-municipal uses at the DCC by transferring from C #14622.

14.0 acres of abandoned irrigation rights under C #14622 to cancel.

RECEIVED

FEB 26 2009

WATER RESOURCES DEPT
SALEM, OREGON

This map was drawn by Gordon R. Lyford for the Deer Creek Center to support their Water Right Transfer Application to change the Character of Use, POD, and POU of domestic water from the East Fork of Squaw Creek. The DCC owns tax lots 100, 200, and 1500. This map was prepared for the purpose of identifying the location of water rights only and is not intended to provide legal dimensions or the location of property ownership lines.

