

T.36S., R.1 E., W.M.
 Jackson County, Oregon
 Tax Lot No. 361E 04 - 104

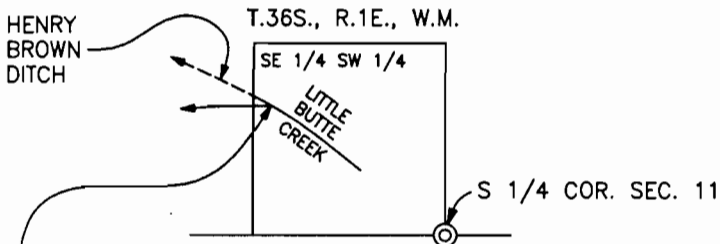
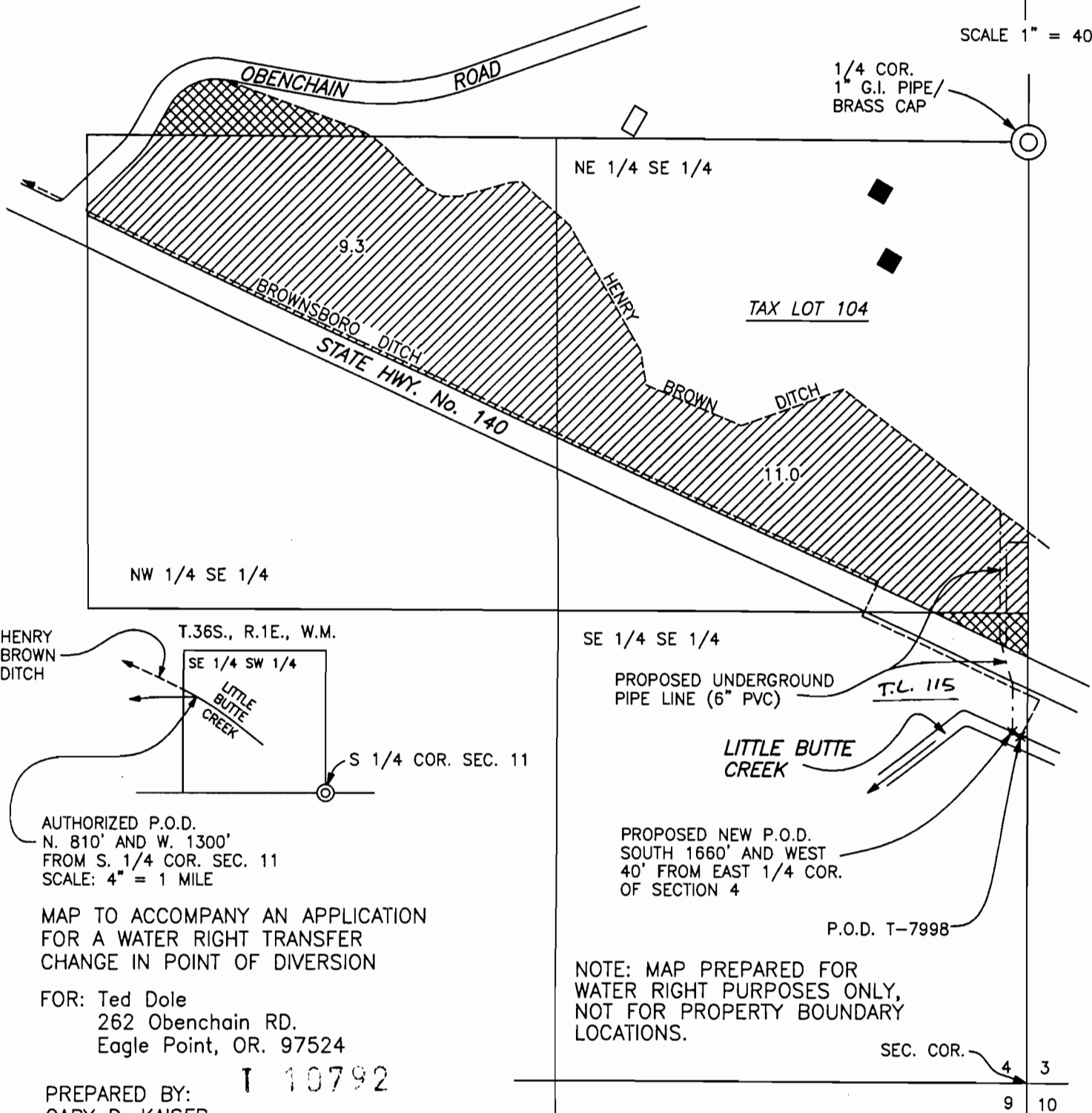
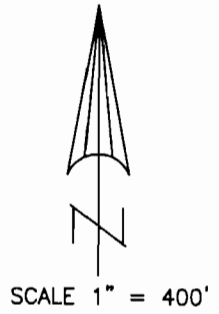

AUTHORIZED P.O.D.
 N. 810' AND W. 1300'
 FROM S. 1/4 COR. SEC. 11
 SCALE: 4" = 1 MILE

MAP TO ACCOMPANY AN APPLICATION
 FOR A WATER RIGHT TRANSFER
 CHANGE IN POINT OF DIVERSION

FOR: Ted Dole
 262 Obenchain RD.
 Eagle Point, OR. 97524



PREPARED BY:
 GARY D. KAISER
 KAISER SURVEYING
 19440 HWY. 62
 EAGLE POINT, OR. 97524

February 17, 2009

RECEIVED

FEB 26 2009

WATER RESOURCES DEPT
 SALEM, OREGON

-  20.3 = AUTHORIZED PLACE OF USE PER C-50149 = AREA IRRIGATED WAS NOT REMEASURED, AREA IS FROM RECORD CERTIFICATE WITH HELP FROM AERIAL PHOTOGRAPH
-  = PORTION OF TAX LOT 104 IRRIGATED = BELOW HENRY BROWN DITCH AND OUTSIDE AUTHORIZED PLACE OF USE