

T.3S., R.1W., W.M.

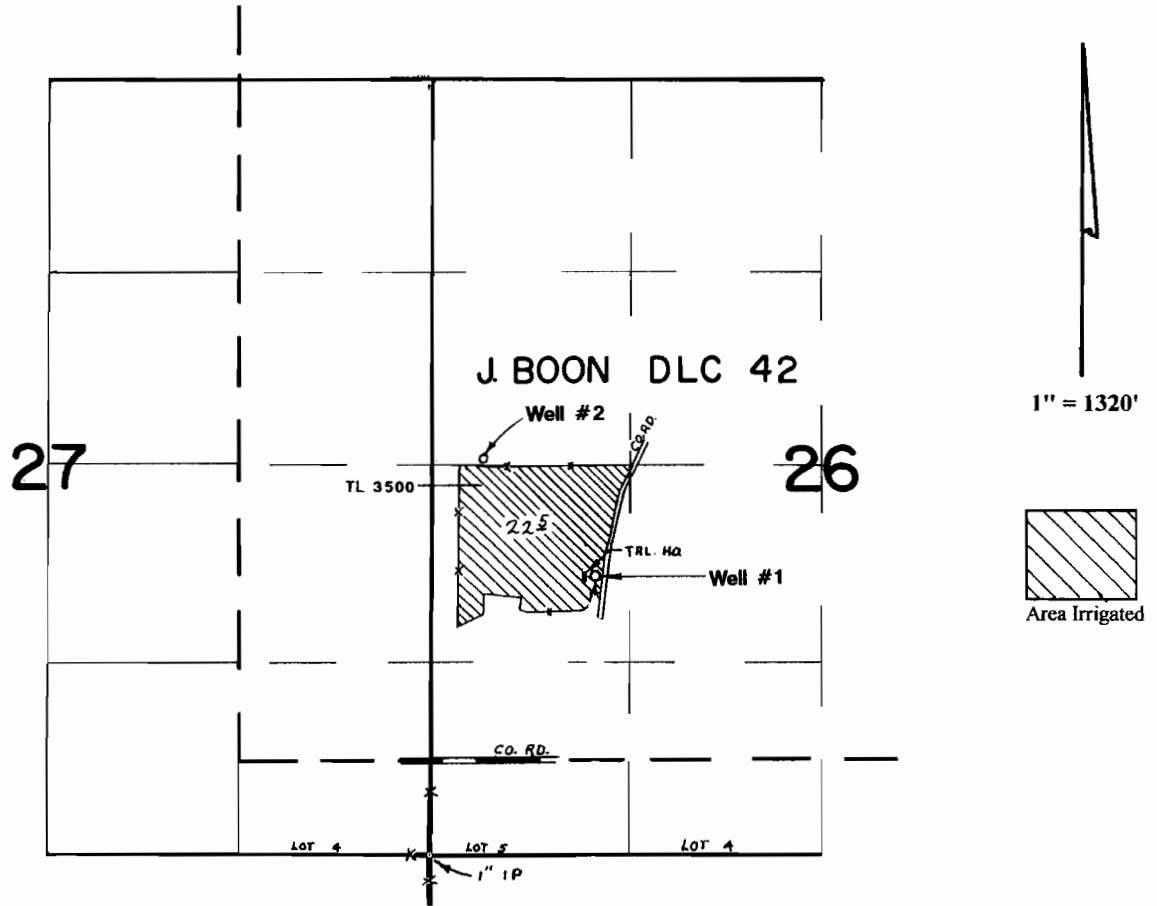

Well #1 (Orig POA) is located 1920' N and 1110' E
Well #2 (Add'l POA) is located 2675' N and 352' E-- both from the SW corner of Section 26.

Application Map

Carl Casale

RECEIVED

FEB 27 2009

WATER RESOURCES DEPT
SALEM, OREGON

Transfer #:

This Map was Prepared for the Purpose of Identifying the Location of a Water Right Only and is Not Intended to Provide Legal Dimensions or Location of Property Ownership Lines

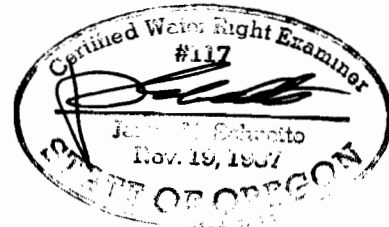

T 10738