



State of Oregon
Water Resources Department
725 Summer Street NE, Suite A
Salem, Oregon 97301-1266
(503) 986-0900

Application for Instream Lease Pooled Lease Form

A summary of review criteria and procedures that are generally applicable to these applications is available at www.wrd.state.or.us/OWRD/PUBS/forms.shtml.

Pursuant to ORS 537.348(2) and OAR 690-077

Optional Identification by Lessor/Lessee: IL-2009-05
Lease Application Number (assigned by WRD): IL-969

This Lease is between:

Lessor #2: Irrigation District or Other Water Purveyor
Name Central Oregon Irrigation District
Mailing address 1055 SW Lake Ct
City, State, Zip Code Redmond, OR 97756
Telephone number 541-504-7577
Email address lauraw@coid.org

The water right to be leased is located in Deschutes County.

Lessee (if different than Oregon Water Resources Department):
Name Deschutes River Conservancy
Mailing address PO Box 1560
City, State, Zip Code Bend, OR 97709
Telephone number 541-382-5186
Email address gen@deschutesriver.org

RECEIVED

FEB 27 2009

WATER RESOURCES DEPT
SALEM, OREGON

Trustee:
Oregon Water Resources Department
725 Summer Street NE, Suite A
Salem, OR 97301-1266
(503) 986-0900

~I~ Water Right Holder and Water Right Information

- 1.2** Lessor #2 is the (Check one):
 Official representative of Central Oregon Irrigation District, the irrigation district, which conveys water to the subject water rights.
 Another party with an interest in the subject water rights representing _____.
 Not applicable.

1.3 For the water right(s) being leased, list all water rights appurtenant to the same lands. Indicate if there are any supplemental or overlying rights.

Certificate No. 83571 & 76714

1.4 Are some or all of the lands being leased part of a Conservation Reserve Enhancement Program. Yes No

1.5 **Water Rights Proposed to be Leased Instream.**

The first right to be leased identified in Section 1.3 is further described as follows:

Certificate No.: 83571

Priority date: October 31, 1900 & December 2, 1907 Type of use: Irrig

Legal Season of Use: April 1 to November 1

If an irrigation right, total number of acres to be leased: 35.37

Total acre-feet of storage to be leased, if applicable: 0

Maximum rate associated with subject water rights (cfs) being leased:

POD #1: Priority 10/31/1900: Season 1: 0.316, Season 2: 0.421, Season 3: 0.557

Priority 12/02/1907: Season 3: 0.223

POD #11: Priority 10/31/1900: Season 1: 0.125, Season 2: 0.166, Season 3: 0.220

Priority 12/02/1907: Season 3: 0.088

If there is more than one rate associated with a water right, describe below:

Season 1 (cfs) _____ Time period: _____

Season 2 (cfs) _____ Time period: _____

Season 3 (cfs) _____ Time period: _____

Maximum duty associated with subject water rights (ac-ft): POD #1: 250.32

POD #11: 98.85

RECEIVED
FEB 27 2009

Conditions or other limitations, if any: None WATER RESOURCES DEPT
SALEM, OREGON

If you need to enter another leased right, please use the additional water rights form.

~II~ Instream Water Right Information

2.1 **Public use.** This lease will increase streamflows that will benefit:

- Conservation, maintenance and enhancement of aquatic and fish life, wildlife, and fish and wildlife habitat
- Pollution abatement
- Recreation and scenic attraction

2.2 **Instream use created by lease.** The instream use to be created is described as follows:

Deschutes River

Tributary to Columbia River in the Deschutes Basin.

Describe the point of diversion (POD) and any associated reach(es) of the instream use being created. If possible list the reach by river mile. If no reach is identified, and there is only one POD listed on the certificate, the lease will be processed to be protected at the POD. (If more than one POD is listed on the certificate, then the POD and any associated reach(es) must be identified): POD #1 & 11 to Lake Billy Chinook River mile 0, north of the Deschutes

Maximum volume in acre-feet: Priority 10/31/1900: 192.78

Rate in cfs: POD #1: Priority 10/31/1900: Season 1: 0.174, Season 2: 0.233, Season 3: 0.431

POD #11: Priority 10/31/1900: Season 1: 0.243, Season 2: 0.325, Season 3: 0.601

(If more than one rate, describe the rate associated within each time period or instream reach.)

Rate in cfs: _____

Rate in cfs: _____

(Use the section below to indicate a more restrictive period of use than allowed by the water right.)

Conditions to prevent injury, if any:

- None
 The instream flow will be allocated on a daily average basis up to the described rate from _____ through _____.
 Other (describe): _____

RECEIVED

FEB 27 2009

2.3 Term of lease. This lease shall terminate on October 26, 2009.

WATER RESOURCES DEPT
SALEM, OREGON

2.4 Flow protection. The Trustee will regulate use of water from the source, subject to prior appropriation and the agency enforcement guidance, to assure the water is delivered to the point of diversion, and through the reach past junior downstream users, so long as flow is sufficient to meet the demand under priority date of the new instream use (see Section 2.2). As part of regulation activities the watermaster or a designee has access to the point of diversion and place of use for the water rights involved in this lease. No party is required to continuously measure the flow of the waterway described in Section 2.2.

~III~ Other Information

3.1 Accuracy. The Undersigned Lessor(s) and Lessee(s) declare that, to the best of their knowledge and belief, the information contained in this application is true, correct and complete. If after the lease order is signed, any information is determined to be false, the lease order may be modified or terminated. The lease only exercises the water rights being leased, for the term of the lease. It shall not be construed to overcome any claim that the water right may otherwise be subject to forfeiture for nonuse pursuant to ORS 540.610 during the period of time prior to the execution of the lease.

3.2 Lease. Lessor(s) and Lessee(s) agree to lease the water rights listed in Section(s) 1.5 for instream use for the term of this lease through Lessee to the Trustee, the Oregon Water Resources Department, pursuant to the provisions of ORS 537.348(2) and OAR 690-077.

3.3 Precedent. If a right which has been leased is later proposed to be leased again or transferred to an instream use under ORS 537.348 and OAR 690-077 a new injury review shall be required, and a prior short term lease shall not set a precedent for the amount of water to be leased or transferred instream.

3.4 Suspension of original use. During the period of the lease, the water right holder agrees to suspend use of water allowed under the subject water rights and under any water right that is supplemental to the subject water rights.

3.5 Termination provision.

- For multiyear leases, the Lessor(s) shall have the option of terminating the lease each year with written notice to the Department. The lease may be terminated at any time during the calendar year. However, if the termination request is received less than 30-days prior to the period of allowed instream use or after the period of allowed use has begun for the water right(s) being leased, water may not be used under the right(s) leased until the following calendar year, unless the Director determines that enlargement would not occur. The Department may also require:
- Written notice to the Department with original signatures;
 - Consent by all parties to the lease; and/or

Central Oregon Irrigation District
IL-2009-05
Water Right changes for Instream Maps

TRS	QQ	AC	OWRD #
15-13-04	NE NE	5.00 ac Exited	T-10544

RECEIVED
FEB 27 2009
WATER RESOURCES DEPT
SALEM, OREGON



State of Oregon
Water Resources Department
 725 Summer Street NE, Suite A
 Salem, Oregon 97301-1266
 (503) 986-0900

Application for Instream Lease

Attachment 5: Pooled Water Right Holder Form

A summary of review criteria and procedures that are generally applicable to these applications is available at www.wrd.state.or.us/OWRD/PUBS/forms.shtml.

Pursuant to ORS 537.348(2) and OAR 690-077

Optional Identification by Lessor/Lessee: 667100
 Lease Application Number (assigned by WRD): 22-967

This Lease is with:

Lessor #1 (Water Right Holder):

Name Smith Hill Properties, Inc
 Mailing address 3451 NE Xenolith St
 City, State, Zip Code Terrebonne, OR 97760
 Telephone number _____
 Email address _____

RECEIVED

FEB 27 2009

WATER RESOURCES DEPT
 SALEM, OREGON

If additional water right holders, enter water right holder information below

Note: The section numbering associated with this form corresponds to that found on the "Standard Instream Lease Application" form. The "Pooled Lease" form and "Pooled Water Right Holder" form(s) are used to provide the same information as the "Standard Instream Lease Application" form. Consequently, the numbering on this form is not always sequential.

~I~ Water Right Holder and Water Right Information

1.1 Lessor #1 is the water right holder, or authorized agent for property described in Section 1.5. If the water right appurtenant to these lands is also appurtenant to lands owned by others who are not included in this application, then Attachment 1 (tax lot map), needs to be included.

1.3 For the water right(s) being leased, list all water rights appurtenant to the same lands. Indicate if there are any supplemental or overlying rights.

Certificate No. 83571 & 76714

1.4 Are some or all of the lands being leased part of a Conservation Reserve Enhancement Program. Yes No

1.5 Water Right(s) Proposed to be Leased Instream. Water right holder proposes to lease the water rights shown on the map attached as Exhibit 5-B and described as follows:
 [This information may be included on Exhibit 5-A, or an additional map may be attached. Crosshatch the area of water rights being leased. Attached map(s) must identify water right holder, township, range, section and 1/4 1/4, tax lot number, map orientation and scale.]

	T	R	Sect	1/4	Tax Lot	Acres	Type of Use	Certificate #	Page(s) #	Priority #
*(Identify pertinent page number of certificate, if certificate is greater than 10 pages; identify priority date if there is more than one per certificate)										
1.	14 S	13 E	13	SW NW	1400	2.50	Irrigation	83571	11	10/31/190 0
2.										
3.										
4.										
5.										

Total number of acres, if for irrigation, by certificate and priority date: Cert #83571, Oct. 31, 1900 - 2.50 acres

Conditions or other limitations, if any: None

If you need to enter another leased right, please use the Additional Water Right Form for Pooled Water Right Holder.

1.6 Validity of rights. Lessor(s) attests (mark one) that:

- The water has been used over the past five years according to the terms and conditions of the water right certificate or as an instream water right or
- The water has not been used over the past five years according to the terms and conditions of the water right certificate, however the water right is not subject to forfeiture under ORS 540.610(2)()(include necessary supporting documentation as Attachment 3).

RECEIVED

FEB 27 2009

~II~ Instream Water Right Information

WATER RESOURCES DEPT
23
SALEM, OREGON

Term of lease. This lease shall terminate on October 31, 2009. (If there is a conflict between the Pooled Lease Form and this form, the Pooled Lease Form will be the official term of the lease.)

~III~ Other Information

- 3.1 Accuracy.** The Undersigned Lessor(s) and Lessee(s) declare that, to the best of their knowledge and belief, the information contained in this application is true, correct and complete. If after the lease order is signed, any information is determined to be false, the lease order may be modified or terminated. The lease only exercises the water rights being leased, for the term of the lease. It shall not be construed to overcome any claim that the water right may otherwise be subject to forfeiture for nonuse pursuant to ORS 540.610 during the period of time prior to the execution of the lease.
- 3.2 Lease.** Lessor(s) and Lessee(s) agree to lease the water rights listed in Section(s) 1.5 for instream use for the term of this lease through Lessee to the Trustee, the Oregon Water Resources Department, pursuant to the provisions of ORS 537.348(2) and OAR 690-077.
- 3.3 Precedent.** If a right which has been leased is later proposed to be leased again or transferred to an instream use under ORS 537.348 and OAR 690-077 a new injury review

shall be required, and a prior short term lease shall not set a precedent for the amount of water to be leased or transferred instream.

3.4 Suspension of original use. During the period of the lease, the water right holder agrees to suspend use of water allowed under the subject water rights and under any water right that is supplemental to the subject water rights.

3.5 Termination provision.

- For multiyear leases, the Lessor(s) shall have the option of terminating the lease each year with written notice to the Department. The lease may be terminated at any time during the calendar year. However, if the termination request is received less than 30-days prior to the period of allowed instream use or after the period of allowed use has begun for the water right(s) being leased, water may not be used under the right(s) leased until the following calendar year, unless the Director determines that enlargement would not occur. The Department may also require:
- Written notice to the Department with original signatures;
 - Consent by all parties to the lease; and/or
 - Written notice to the Watermaster's office.
- For multiyear leases, the lessor shall not have the option of terminating the lease, without consent by all parties to the lease.

3.6 Modification to prevent injury. Allocation of water to the instream use described in Section 2.2 during the term of this lease is not reasonably expected to cause injury to other rights to use water from the same source. If injury is found after this lease is signed, the lease may be modified or terminated to prevent injury.

Lessor #1: Margaret Johnson Date: 2/1/09
Smith Hill Properties, Inc. Sec/Treasurer

For additional Lessors, type in space for signature and date

RECEIVED

FEB 27 2009

WATER RESOURCES DEPT
SALEM, OREGON

Other Attachments As Needed:

- Exhibit 5-A: Tax Lot Map. (See instructions.)
- Exhibit 5-B: Detailed map illustrating lands under subject rights to be leased; required if only part of a right is being leased instream. Exhibits 5-A and 5-B may be combined into a single map. (See instructions.)
- Exhibit 5-C: Supporting documentation indicating why a right is valid and not subject to forfeiture even though the right has not been exercised for five or more consecutive years (required if the second box in Section 1.6 of this form is checked)
- Exhibit 5-D: Split Season Instream Use Form



State of Oregon
Water Resources Department
725 Summer Street NE, Suite A
Salem, Oregon 97301-1266
(503) 986-0900

Application for Instream Lease

Attachment 5: Pooled Water Right Holder Form

A summary of review criteria and procedures that are generally applicable to these applications is available at www.wrd.state.or.us/OWRD/PUBS/forms.shtml.

Pursuant to ORS 537.348(2) and OAR 690-077

Optional Identification by Lessor/Lessee: 3128/3365
Lease Application Number (assigned by WRD): IL-967

This Lease is with:

Lessor #1 (Water Right Holder):

Name Watson Development Limited
Mailing address 963 SW Simpson Ave #110
City, State, Zip Code Bend, OR 97702-3469
Telephone number 541-923-6607 728-0830 ext 101
Email address _____

RECEIVED
FEB 27 2009
WATER RESOURCES DEPT
SALEM, OREGON

If additional water right holders, enter water right holder information below

Note: The section numbering associated with this form corresponds to that found on the "Standard Instream Lease Application" form. The "Pooled Lease" form and "Pooled Water Right Holder" form(s) are used to provide the same information as the "Standard Instream Lease Application" form. Consequently, the numbering on this form is not always sequential.

~I~ Water Right Holder and Water Right Information

1.1 Lessor #1 is the water right holder, or authorized agent for property described in Section 1.5. If the water right appurtenant to these lands is also appurtenant to lands owned by others who are not included in this application, then Attachment 1 (tax lot map), needs to be included.

1.3 For the water right(s) being leased, list all water rights appurtenant to the same lands. Indicate if there are any supplemental or overlying rights.

Certificate No. 83571 & 76714

1.4 Are some or all of the lands being leased part of a Conservation Reserve Enhancement Program. Yes No

1.5 **Water Right(s) Proposed to be Leased Instream.** Water right holder proposes to lease the water rights shown on the map attached as Exhibit 5-B and described as follows:
[This information may be included on Exhibit 5-A, or an additional map may be attached. Crosshatch the area of water rights being leased. Attached map(s) must identify water right holder, township, range, section and 1/4 1/4, tax lot number, map orientation and scale.]

	T	R	Sect	1/4	Tax Lot	Acres	Type of Use	Certificate #	Page(s) #	Priority #
*(Identify pertinent page number of certificate, if certificate is greater than 10 pages; identify priority date if there is more than one per certificate)										
1.	15 S	13 E	04	NE NE	700	2.22	Irrigation	83571	22	10/31/1900
2.	15 S	13 E	05	NE NW	600	1.80	Irrigation	83571	23	10/31/1900
3.										
4.										
5.										

Total number of acres, if for irrigation, by certificate and priority date: Cert #83571, Oct. 31, 1900 - 4.02 acres (Since HB 3111, TL 700 has had a lot line adjustment to create a new road through the SE corner, leaving 2.22 acres water.)

Conditions or other limitations, if any: None

If you need to enter another leased right, please use the Additional Water Right Form for Pooled Water Right Holder.

1.6 Validity of rights. Lessor(s) attests (mark one) that:

- The water has been used over the past five years according to the terms and conditions of the water right certificate or as an instream water right or
- The water has not been used over the past five years according to the terms and conditions of the water right certificate, however the water right is not subject to forfeiture under ORS 540.610(2)()(include necessary supporting documentation as Attachment 3).

~II~ Instream Water Right Information

2.3 Term of lease. This lease shall terminate on October 31, 2009. (If there is a conflict between the Pooled Lease Form and this form, the Pooled Lease Form will be the official term of the lease.)

~III~ Other Information

3.1 Accuracy. The Undersigned Lessor(s) and Lessee(s) declare that, to the best of their knowledge and belief, the information contained in this application is true, correct and complete. If after the lease order is signed, any information is determined to be false, the lease order may be modified or terminated. The lease only exercises the water rights being leased, for the term of the lease. It shall not be construed to overcome any claim that the water right may otherwise be subject to forfeiture for nonuse pursuant to ORS 540.610 during the period of time prior to the execution of the lease.

3.2 Lease. Lessor(s) and Lessee(s) agree to lease the water rights listed in Section(s) 1.5 for instream use for the term of this lease through Lessee to the Trustee, the Oregon Water Resources Department, pursuant to the provisions of ORS 537.348(2) and OAR 690-077.

RECEIVED
FEB 27 2009
WATER RESOURCES DEPT
SALEM, OREGON

- 3.3 Precedent.** If a right which has been leased is later proposed to be leased again or transferred to an instream use under ORS 537.348 and OAR 690-077 a new injury review shall be required, and a prior short term lease shall not set a precedent for the amount of water to be leased or transferred instream.
- 3.4 Suspension of original use.** During the period of the lease, the water right holder agrees to suspend use of water allowed under the subject water rights and under any water right that is supplemental to the subject water rights.
- 3.5 Termination provision.**
- For multiyear leases, the Lessor(s) shall have the option of terminating the lease each year with written notice to the Department. The lease may be terminated at any time during the calendar year. However, if the termination request is received less than 30-days prior to the period of allowed instream use or after the period of allowed use has begun for the water right(s) being leased, water may not be used under the right(s) leased until the following calendar year, unless the Director determines that enlargement would not occur. The Department may also require:
 - Written notice to the Department with original signatures;
 - Consent by all parties to the lease; and/or
 - Written notice to the Watermaster's office.
 - For multiyear leases, the lessor shall not have the option of terminating the lease, without consent by all parties to the lease.
- 3.6 Modification to prevent injury.** Allocation of water to the instream use described in Section 2.2 during the term of this lease is not reasonably expected to cause injury to other rights to use water from the same source. If injury is found after this lease is signed, the lease may be modified or terminated to prevent injury.

Lessor #1: K. Gustafson
Watson Development Limited

Date: 4-2-09

RECEIVED

FEB 27 2009

WATER RESOURCES DEPT
 SALEM, OREGON

For additional Lessors, type in space for signature and date

Other Attachments As Needed:

- Exhibit 5-A: Tax Lot Map. (See instructions.)
- Exhibit 5-B: Detailed map illustrating lands under subject rights to be leased; required if only part of a right is being leased instream. Exhibits 5-A and 5-B may be combined into a single map. (See instructions.)
- Exhibit 5-C: Supporting documentation indicating why a right is valid and not subject to forfeiture even though the right has not been exercised for five or more consecutive years (required if the second box in Section 1.6 of this form is checked)
- Exhibit 5-D: Split Season Instream Use Form

**DESCHUTES COUNTY
SEC.04 T15S. R13E. W.M.**

SCALE - 1" = 400'



NE 1/4 OF THE NE 1/4

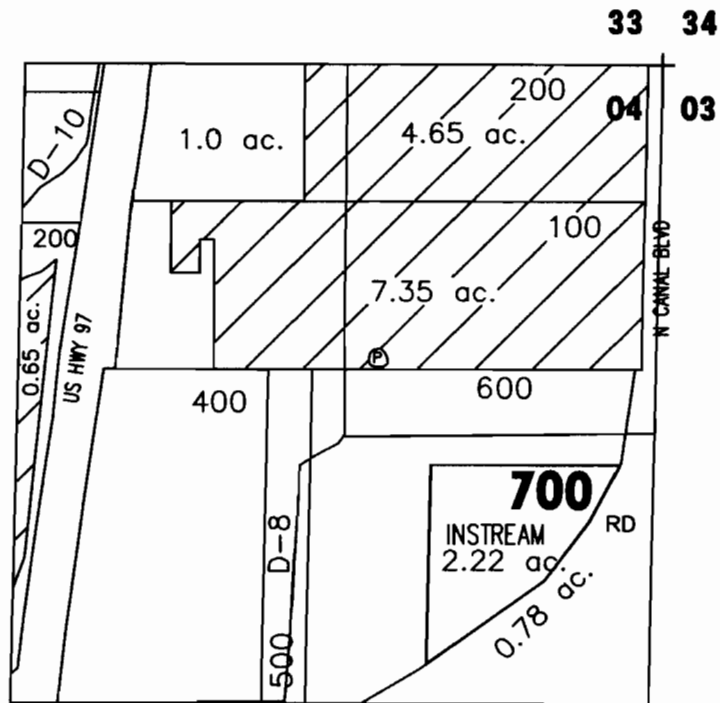

RECEIVED

FEB 27 2009

WATER RESOURCES DEPT
SALEM, OREGON

	EXISTING WATER RIGHTS
	'INSTREAM' LAND PARCELS
	PARCELS W/ WATER RIGHTS



APPLICATION FOR 1 YR INSTREAM LEASE

NAME: WATSON DEVELOPMENT LTD

TAXLOT #: 700

2.22 ACRES INSTREAM

DATE: 02-04-09

FILE NO: E:\TRANSFER\INSTREAM\INSTRM09\1YR\151304_NENE

**DESCHUTES COUNTY
SEC.05 T15S. R13E. W.M.**

SCALE - 1" = 400'



NE 1/4 OF THE NW 1/4

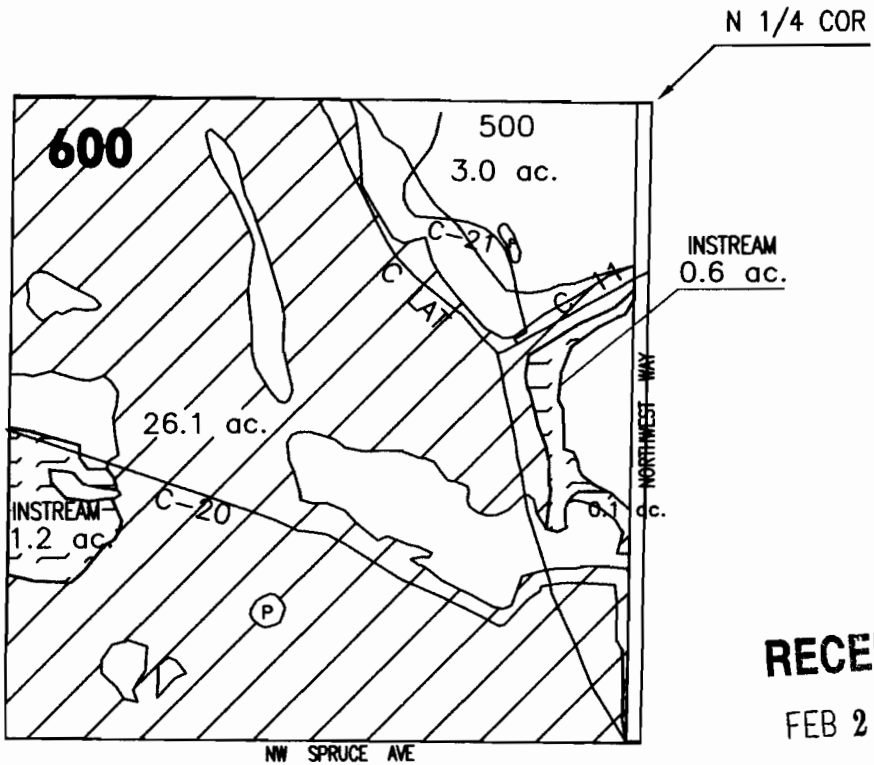

RECEIVED

FEB 27 2009

WATER RESOURCES DEPT
SALEM, OREGON

	'INSTREAM' LANDS
	EXISTING WATER RIGHTS
	PARCELS W/ WATER RIGHTS



APPLICATION FOR 1 YR INSTREAM LEASE

NAME: WATSON DEVELOPMENT LTD

TAXLOT #: 600

1.8 ACRES INSTREAM

DATE: 02-05-09

FILE NO: E:\TRANSFER\INSTREAM\INSTRM09\1YR\151305_NENW



State of Oregon
Water Resources Department
725 Summer Street NE, Suite A
Salem, Oregon 97301-1266
(503) 986-0900

Application for Instream Lease

Attachment 5: Pooled Water Right Holder Form

A summary of review criteria and procedures that are generally applicable to these applications is available at www.wrd.state.or.us/OWRD/PUBS/forms.shtml.

Pursuant to ORS 537.348(2) and OAR 690-077

Optional Identification by Lessor/Lessee: 2024
Lease Application Number (assigned by WRD): IL 967

This Lease is with:

Lessor #1 (Water Right Holder):

Name Central Oregon Irrigation District
Mailing address 1055 SW Lake Ct
City, State, Zip Code Redmond, OR 97756
Telephone number 541-504-7577
Email address lauraw@coid.org

RECEIVED

FEB 27 2009

WATER RESOURCES DEPT
SALEM, OREGON

If additional water right holders, enter water right holder information below

Note: The section numbering associated with this form corresponds to that found on the "Standard Instream Lease Application" form. The "Pooled Lease" form and "Pooled Water Right Holder" form(s) are used to provide the same information as the "Standard Instream Lease Application" form. Consequently, the numbering on this form is not always sequential.

~I~ Water Right Holder and Water Right Information

1.1 Lessor #1 is the water right holder, or authorized agent for property described in Section 1.5. If the water right appurtenant to these lands is also appurtenant to lands owned by others who are not included in this application, then Attachment 1 (tax lot map), needs to be included.

1.3 For the water right(s) being leased, list all water rights appurtenant to the same lands. Indicate if there are any supplemental or overlying rights.

Certificate No. 83571 & 76714

1.4 Are some or all of the lands being leased part of a Conservation Reserve Enhancement Program. Yes No

1.5 **Water Right(s) Proposed to be Leased Instream.** Water right holder proposes to lease the water rights shown on the map attached as Exhibit 5-B and described as follows:
[This information may be included on Exhibit 5-A, or an additional map may be attached. Crosshatch the area of water rights being leased. Attached map(s) must identify water right holder, township, range, section and ¼ ¼, tax lot number, map orientation and scale.]

T	R	Sect	1/4	Fav Lot	Acres	Type of Use	Certificate #	Page(s) #	Priority #
*(Identify pertinent page number of certificate, if certificate is greater than 10 pages; identify priority date if there is more than one per certificate)									
1.									
2.									
3.									
4.									
5.									

RECEIVED
FEB 27 2009
WATER RESOURCES DEPT
SALEM, OREGON

Total number of acres, if for irrigation, by certificate and priority date: Cert #83571, Oct. 31, 1900 - 28.85 acres (See attached list.)

Conditions or other limitations, if any: None

If you need to enter another leased right, please use the Additional Water Right Form for Pooled Water Right Holder.

1.6 Validity of rights. Lessor(s) attests (mark one) that:

- The water has been used over the past five years according to the terms and conditions of the water right certificate or as an instream water right or
- The water has not been used over the past five years according to the terms and conditions of the water right certificate, however the water right is not subject to forfeiture under ORS 540.610(2)()()(include necessary supporting documentation as Attachment 3).

~II~ Instream Water Right Information

2.3 Term of lease. This lease shall terminate on October 31, 2009. (If there is a conflict between the Pooled Lease Form and this form, the Pooled Lease Form will be the official term of the lease.)

~III~ Other Information

3.1 Accuracy. The Undersigned Lessor(s) and Lessee(s) declare that, to the best of their knowledge and belief, the information contained in this application is true, correct and complete. If after the lease order is signed, any information is determined to be false, the lease order may be modified or terminated. The lease only exercises the water rights being leased, for the term of the lease. It shall not be construed to overcome any claim that the water right may otherwise be subject to forfeiture for nonuse pursuant to ORS 540.610 during the period of time prior to the execution of the lease.

3.2 Lease. Lessor(s) and Lessee(s) agree to lease the water rights listed in Section(s) 1.5 for instream use for the term of this lease through Lessee to the Trustee, the Oregon Water Resources Department, pursuant to the provisions of ORS 537.348(2) and OAR 690-077.

3.3 Precedent. If a right which has been leased is later proposed to be leased again or transferred to an instream use under ORS 537.348 and OAR 690-077 a new injury review

shall be required, and a prior short term lease shall not set a precedent for the amount of water to be leased or transferred instream.

3.4 Suspension of original use. During the period of the lease, the water right holder agrees to suspend use of water allowed under the subject water rights and under any water right that is supplemental to the subject water rights.

3.5 Termination provision.

- For multiyear leases, the Lessor(s) shall have the option of terminating the lease each year with written notice to the Department. The lease may be terminated at any time during the calendar year. However, if the termination request is received less than 30-days prior to the period of allowed instream use or after the period of allowed use has begun for the water right(s) being leased, water may not be used under the right(s) leased until the following calendar year, unless the Director determines that enlargement would not occur. The Department may also require:
- Written notice to the Department with original signatures;
 - Consent by all parties to the lease; and/or
 - Written notice to the Watermaster's office.
- For multiyear leases, the lessor shall not have the option of terminating the lease, without consent by all parties to the lease.

3.6 Modification to prevent injury. Allocation of water to the instream use described in Section 2.2 during the term of this lease is not reasonably expected to cause injury to other rights to use water from the same source. If injury is found after this lease is signed, the lease may be modified or terminated to prevent injury.

Lessor #1: *Laura L. Wollam* Date: 02-03-09
Central Oregon Irrigation District

For additional Lessors, type in space for signature and date

RECEIVED

FEB 27 2009

Other Attachments As Needed:

- Exhibit 5-A: Tax Lot Map. (See instructions.)
- Exhibit 5-B: Detailed map illustrating lands under subject rights to be leased; required if only part of a right is being leased instream. Exhibits 5-A and 5-B may be combined into a single map. (See instructions.)
- Exhibit 5-C: Supporting documentation indicating why a right is valid and not subject to forfeiture even though the right has not been exercised for five or more consecutive years (required if the second box in Section 1.6 of this form is checked)
- Exhibit 5-D: Split Season Instream Use Form

WATER RESOURCES DEPT
SALEM, OREGON

**EXHIBIT A
COID QUITCLAIM WATER RIGHTS
INSTREAM LEASE - 2009**

QD #	TRS	QQ	TL	# ACRES	TOU	POD	CERTIFICATE PG #
2009-5086	14-13-16	NW SE	103	1.90	IRRIG	11	12
2009-5086	14-13-16	NE SE	103	0.04	IRRIG	11	12
2008-34417	15-12-13	SW SE	1401	0.40	IRRIG	11	21
2008-47764	15-13-18	NE SW	100RD	0.40	IRRIG	11	25
2008-47764	15-13-18	NE SW	200RD	0.44	IRRIG	11	25
2008-47764	15-13-18	NE SW	301RD	0.28	IRRIG	11	25
2008-47764	15-13-18	NE SW	302	0.02	IRRIG	11	25
				3.48			
2008-228992	16-14-21	NW NW	200	0.57	IRRIG	1	41
2008-33134	17-12-13	NW NW	305	3.00	IRRIG	1	42
2006-65610	17-12-35	SW NW	201	2.50	IRRIG	1	45
2008-14089	17-13-20	NE SW	403	19.30	IRRIG	1	46
				25.37			

RECEIVED

FEB 27 2009

WATER RESOURCES DEPT
SALEM, OREGON

DESCHUTES COUNTY SEC 16 T14S. R13E. W.M.

SCALE - 1" = 400'



NW 1/4 OF THE SE 1/4; NE 1/4 OF THE SE 1/4

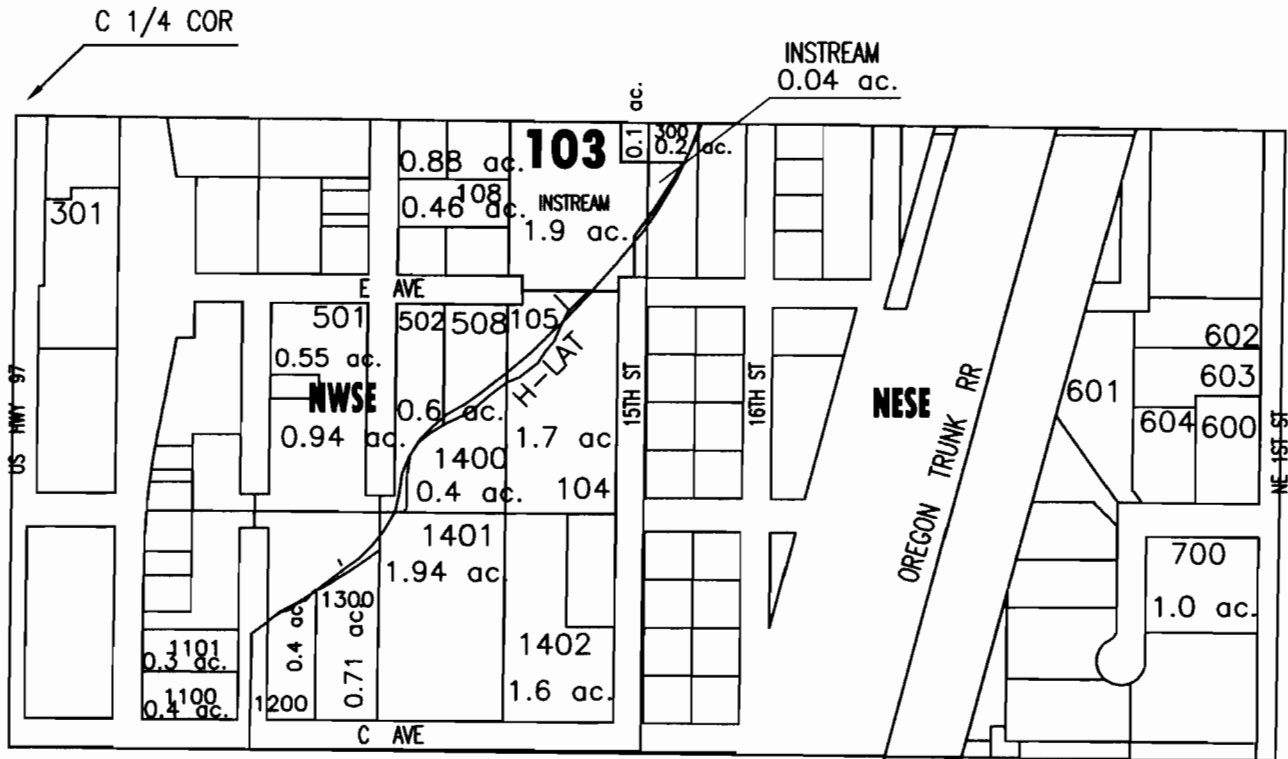

RECEIVED

FEB 27 2009

WATER RESOURCES DEPT
SALEM, OREGON

# ac.	PARCELS W/ WATER RIGHTS
# ac.	'INSTREAM' LAND PARCELS



APPLICATION FOR 1 YR INSTREAM LEASE

NAME: COID

TAXLOT #: 103

1.94 ACRES INSTREAM

DATE: 02-03-09

FILE NO: E:\TRANSFER\INSTREAM\INSTRM09\COID\141316_NSE

**DESCHUTES COUNTY
SEC.13 T15S. R12E. W.M.**

SCALE - 1" = 400'



SW 1/4 OF THE SE 1/4

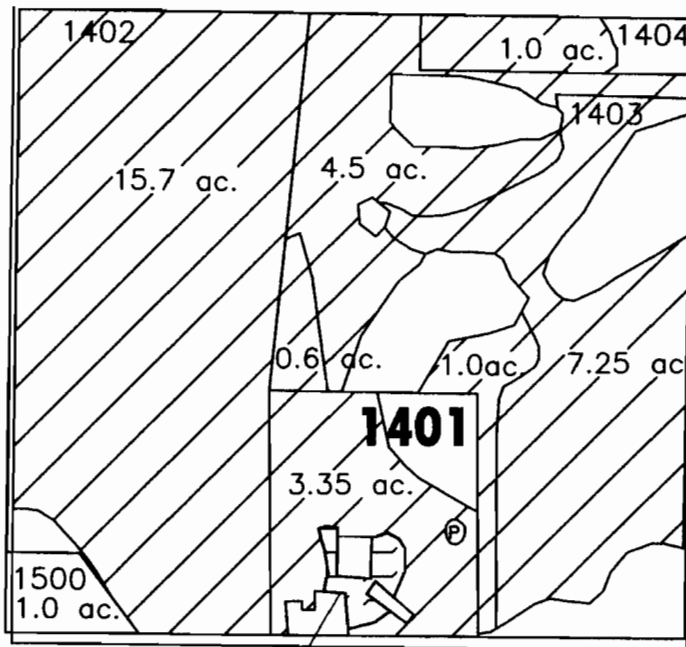

S 1/4 COR

INSTREAM
0.4 ac.

RECEIVED

FEB 27 2009

WATER RESOURCES DEPT
SALEM, OREGON

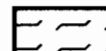

'INSTREAM' LANDS

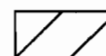

EXISTING WATER RIGHTS

CENTRAL OREGON



IRRIGATION DISTRICT

APPLICATION FOR 1 YR INSTREAM LEASE

NAME: COID

TAXLOT #: 1401

0.4 ACRES INSTREAM

DATE: 02-03-09

FILE NO: E:\TRANSFER\INSTREAM\INSTRM08\COID\151213_SWSE

**DESCHUTES COUNTY
SEC.18 T15S. R13E. W.M.**

SCALE - 1" = 400'



NE 1/4 OF THE SW 1/4

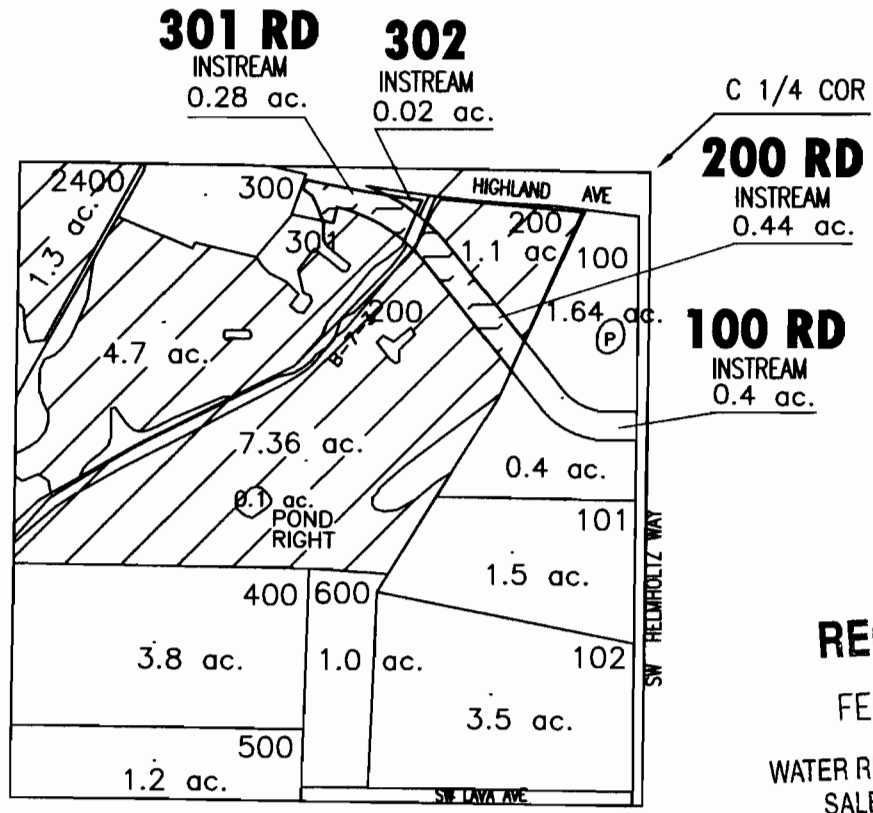

RECEIVED

FEB 27 2009

WATER RESOURCES DEPT
SALEM, OREGON

	'INSTREAM' LANDS
	EXISTING WATER RIGHTS
	'INSTREAM' LAND PARCELS
	PARCELS W/ WATER RIGHTS



APPLICATION FOR 1 YR INSTREAM LEASE

NAME: COID

TAXLOT #: 302, 100 RD, 200 RD, 301 RD 1.14 ACRES INSTREAM

DATE: 02-04-09

FILE NO: E:\TRANSFER\INSTREAM\INSTRM09\COID\151318_NESW

**CROOK COUNTY
SEC.21 T16S. R14E. W.M.**

SCALE - 1" = 400'



NW 1/4 OF THE NW 1/4

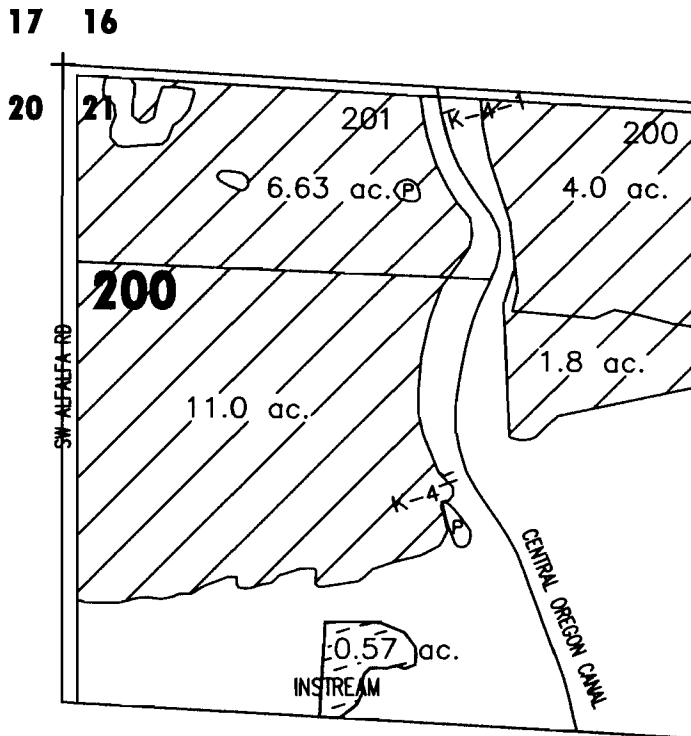

RECEIVED

FEB 27 2009

WATER RESOURCES DEPT
SALEM, OREGON

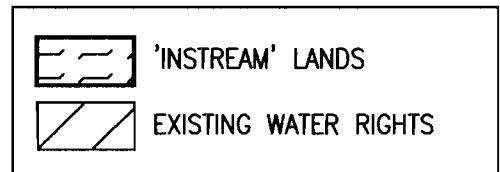

APPLICATION FOR 1 YR INSTREAM LEASE

NAME: COID

TAXLOT #: 200

0.57 ACRES INSTREAM

DATE: 02-04-09

FILE NO: E:\TRANSFER\INSTREAM\INSTRM09\COID\161421_NWNW

**DESCHUTES COUNTY
SEC. 13 T17S. R12E. W.M.**

SCALE - 1" = 400'



NW 1/4 OF THE NW 1/4

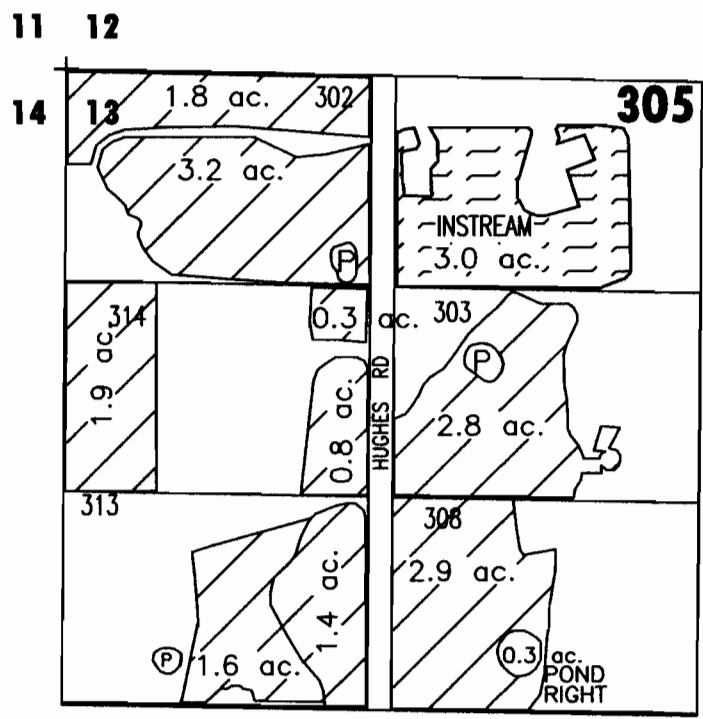

RECEIVED

FEB 27 2009

WATER RESOURCES DEPT
SALEM, OREGON

	'INSTREAM' LANDS
	EXISTING WATER RIGHTS



APPLICATION FOR 1 YR INSTREAM LEASE

NAME: COID

TAXLOT #: 305

3.0 ACRES INSTREAM

DATE: 02-04-09

FILE NO: E:\TRANSFER\INSTREAM\INSTRM09\COID\171213_MWNV

**DESCHUTES COUNTY
SEC.35 T17S. R12E. W.M.**

SCALE - 1" = 400'



SW 1/4 OF THE NW 1/4

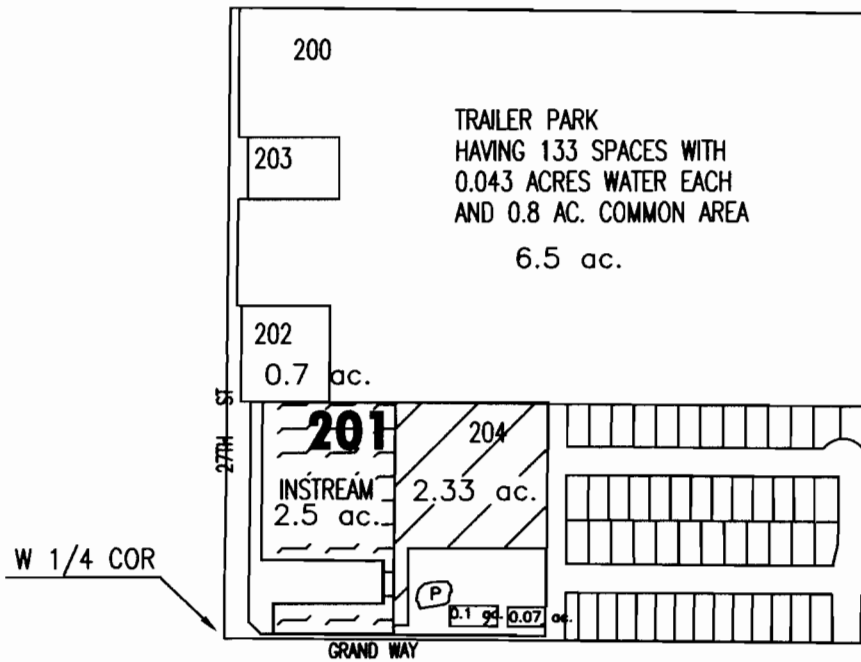

RECEIVED
FEB 27 2009
WATER RESOURCES DEPT
SALEM, OREGON

	'INSTREAM' LANDS
	EXISTING WATER RIGHTS
	PARCELS W/ WATER RIGHTS



APPLICATION FOR 1 YR INSTREAM LEASE

NAME: COID

TAXLOT #: 201

2.5 ACRES INSTREAM

DATE: 02-04-09

FILE NO: E:\TRANSFER\INSTREAM\INSTRM09\COID\171235_SWNW

**DESCHUTES COUNTY
SEC.20 T17S. R13E. W.M.**

SCALE - 1" = 400'



NE 1/4 OF THE SW 1/4

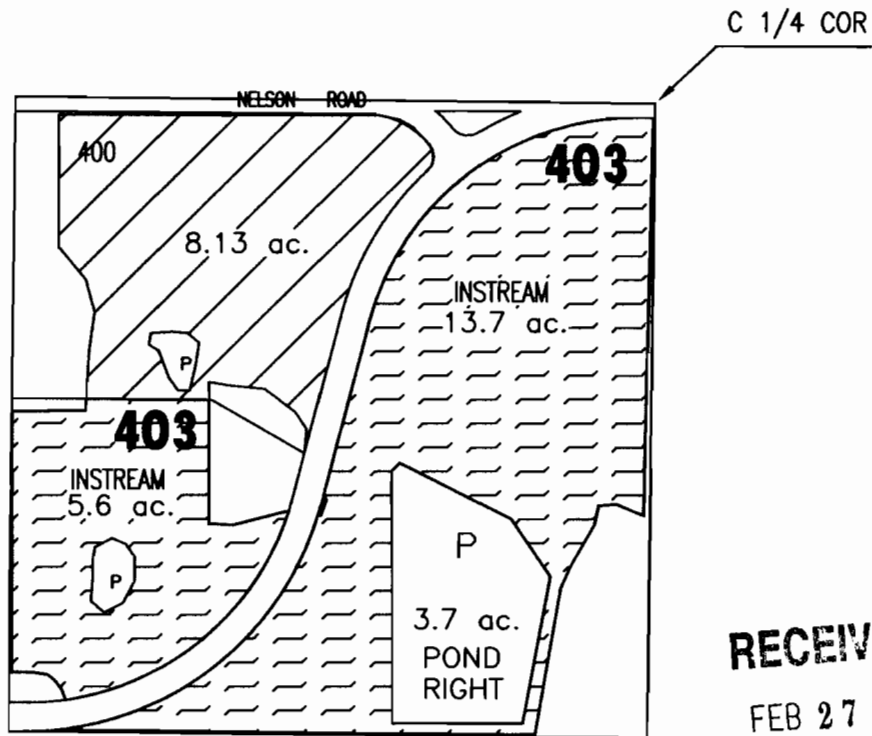

RECEIVED

FEB 27 2009

WATER RESOURCES DEPT
SALEM, OREGON

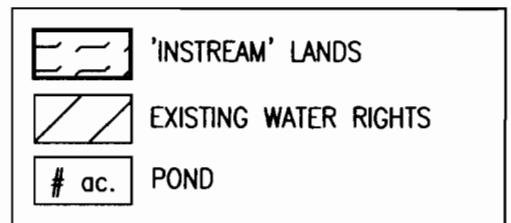

APPLICATION FOR 1 YR INSTREAM LEASE

NAME: COID

TAXLOT #: 403

19.3 ACRES INSTREAM

DATE: 02-04-09

FILE NO: E:\TRANSFER\INSTREAM\INSTRM09\COID\171320_NESW