

G:\450\109\Cad\Water\W450109_F4_Tran 07:33 04/29/2004 SS

**DESCHUTES VALLEY
WATER DISTRICT
SEC 33, T.12S., R.12E., W.M.
TAX LOT 2800**

EXPLANATION

SECTION LINES _____
QUARTER-QUARTER SECTION LINES - - - - -

NOTES

- HORIZONTAL DISTANCES FROM SECTION CORNER TO PROPOSED WELLS ARE BASED ON MARCH 17, 1998 SURVEY DATA BY DeJARNATT LAND SURVEYS, INC. AND ARE ROUNDED TO NEAREST 10 FEET.
- THIS MAP WAS PREPARED FOR THE PURPOSE OF IDENTIFYING THE LOCATION OF PROPOSED POINT OF DIVERSION TRANSFER ONLY AND IS NOT INTENDED TO PROVIDE LEGAL DIMENSIONS OR LOCATIONS OF PROPERTY OWNERSHIP LINES.
- PARTIAL TRANSFER - 18.94 CFS PERMIT S 36515 FROM EXISTING POINT OF DIVERSION AT OPAL SPRINGS TO NEW POINT OF APPROPRIATION AT WELL No. 1, No. 2, AND No. 3.
- EXISTING POINT OF DIVERSION FOR PERMIT S 36515 IS AT OPAL SPRINGS 1215 FEET NORTH, 1940 FEET WEST FROM EAST 1/4 CORNER OF SECTION 33.

RECEIVED

MAY 3 2004

WATER RESOURCES DEPT
SALEM, OREGON

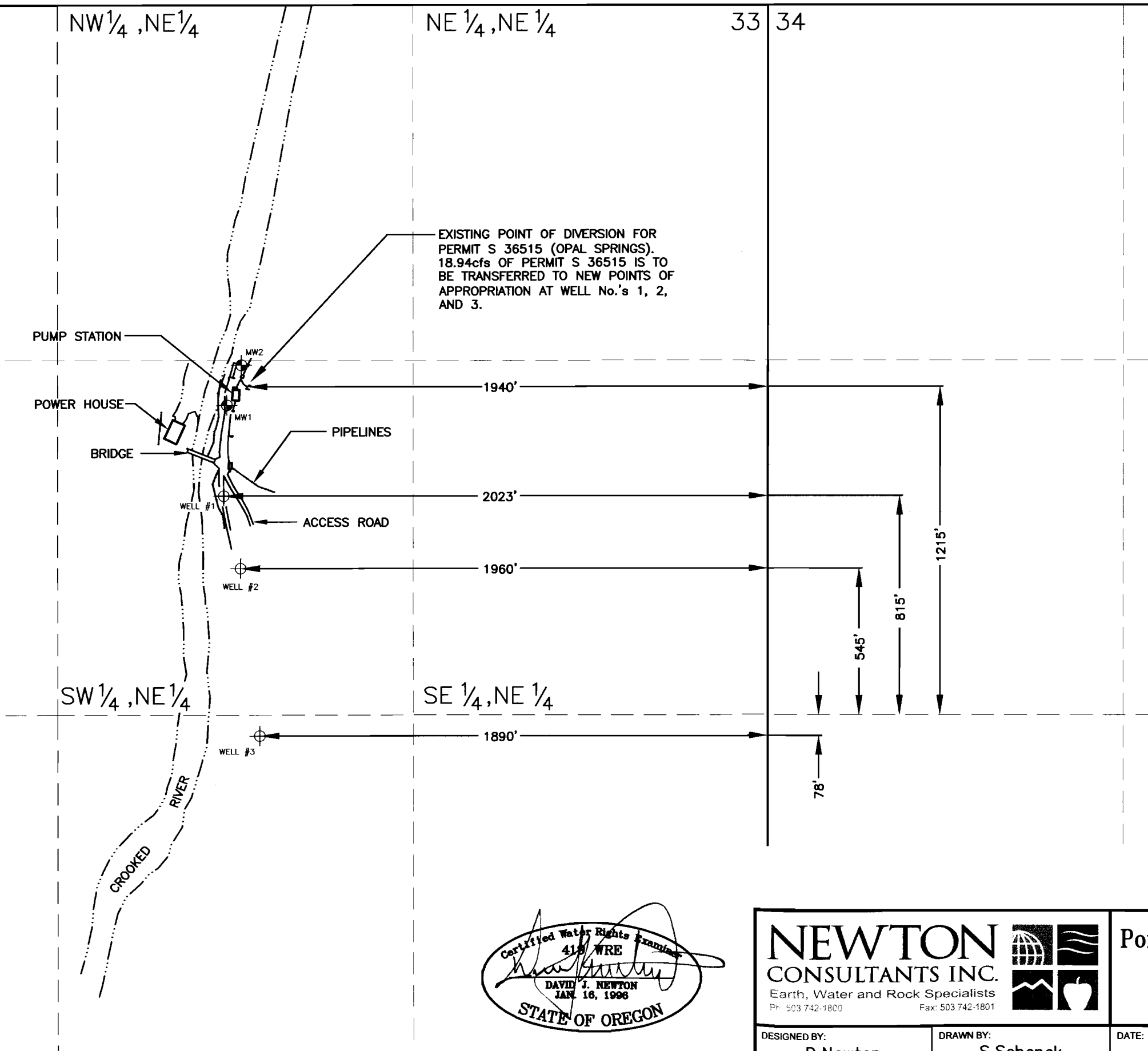
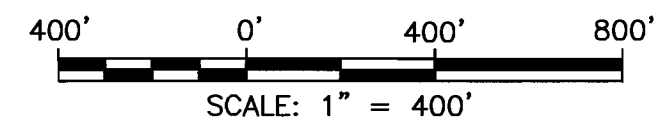

EXISTING POINT OF DIVERSION FOR PERMIT S 36515 (OPAL SPRINGS). 18.94cfs OF PERMIT S 36515 IS TO BE TRANSFERRED TO NEW POINTS OF APPROPRIATION AT WELL No.'s 1, 2, AND 3.

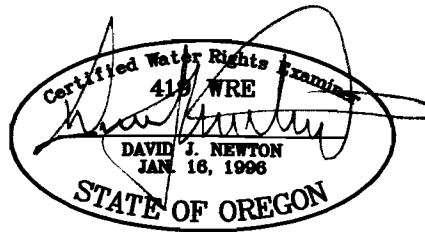

NEWTON
CONSULTANTS INC.
Earth, Water and Rock Specialists
Ph: 503 742-1800 Fax: 503 742-1801

**Point of Diversion Transfer Application Map
Deschutes Valley Water District
Jefferson County, Oregon**

DESIGNED BY: D. Newton	DRAWN BY: S. Schenck	DATE: April 2004	PROJECT NO. 450 - 109	T-9720
----------------------------------	--------------------------------	----------------------------	---------------------------------	---------------

NW 1/4, NE 1/4

33 34

DESCHUTES VALLEY
WATER DISTRICT
SEC 33, T.12S., R.12E., W.M.
TAX LOT 2800

EXPLANATION

SECTION LINES _____
QUARTER-QUARTER
SECTION LINES - - - - -

NOTES

1. THIS MAP WAS PREPARED FOR THE PURPOSE OF IDENTIFYING THE LOCATION OF APPLIED FOR WATER RIGHT ONLY AND IS NOT INTENDED TO PROVIDE LEGAL DIMENSIONS OR LOCATIONS OF PROPERTY OWNERSHIP LINES.
2. POINT OF DIVERSION (OPAL SPRINGS) IS 1,215.44 FEET NORTH AND 1,939.84 FEET WEST FROM EAST 1/4-SECTION CORNER OF SECTION 33.

Certified Water Right Examiner
419 WRE
[Signature]
DARRELL NEWTON
JAN 16, 1995
STATE OF OREGON

RECEIVED

FEB 18 2003

WATER RESOURCES DEPT.
SALEM, OREGON



SCALE: 1" = 400'

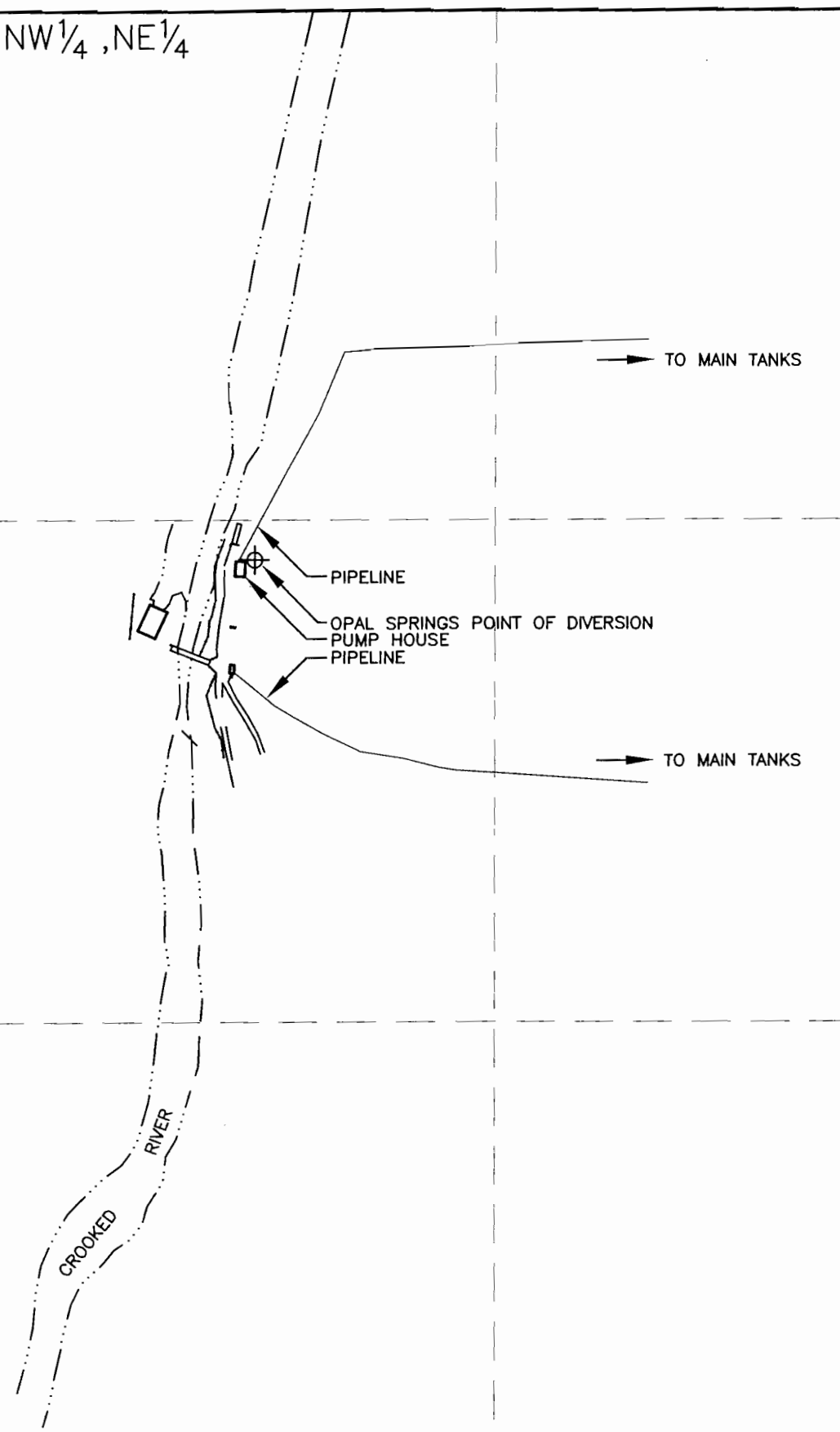

SW 1/4, NW 1/4

G:\450\108\Cad\Water\W450108_F1 10:48 02/11/2003 SS

NEWTON
CONSULTANTS INC.
Earth, Water and Rock Specialists
Ph: 503 228-7718 Fax: 503 228-7781



Claim of Beneficial Use Map
Permit S-36515
Deschutes Valley Water District
Jefferson County, Oregon

DESIGNED BY: TM

DRAWN BY: SJS

DATE: DEC 2002

PROJECT NO. 450 - 108

FIGURE 1