



5 YEAR TEMPORARY APPLICATION  
 MAP FOR  
 CRAIG COLEMAN  
 INVOLVING CERTIFICATES 56159 & 56160  
 T4N, R25E WM  
 MORROW CO

FROM

-  CERTIFICATE 56159
-  CERTIFICATE 56160

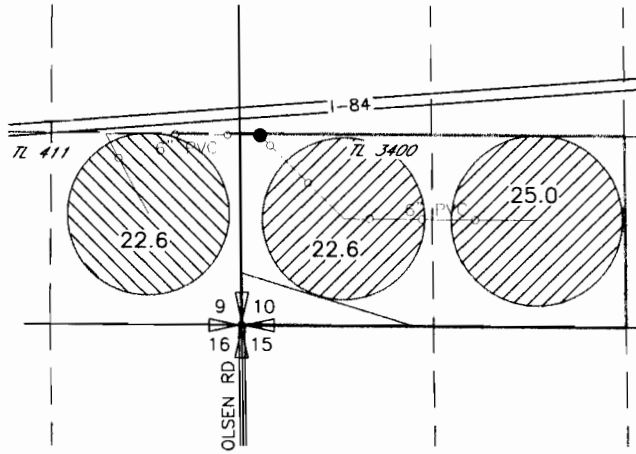

TO

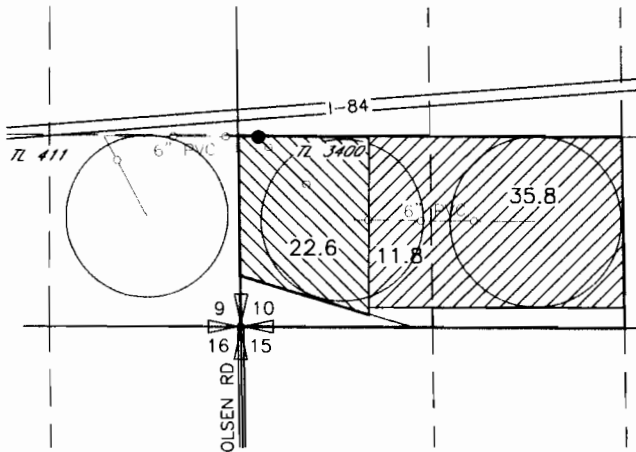

**RECEIVED**

MAR 09 2009

WATER RESOURCES DEPT  
 SALEM, OREGON



POINT OF APPROPRIATION

WELL  
 LOCATED 1310'N AND 140'W FROM THE SW CORNER  
 OF SEC 10

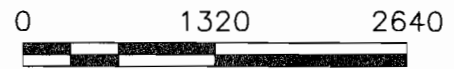

SCALE IN FEET

T 10808

NOTE:  
 THE PURPOSE OF THIS MAP IS TO IDENTIFY THE APPROXIMATE LOCATION  
 OF THE WATER RIGHT. IT IS NOT INTENDED TO PROVIDE INFORMATION  
 RELATIVE TO THE LOCATION OF PROPERTY OWNERSHIP BOUNDARY LINES.