

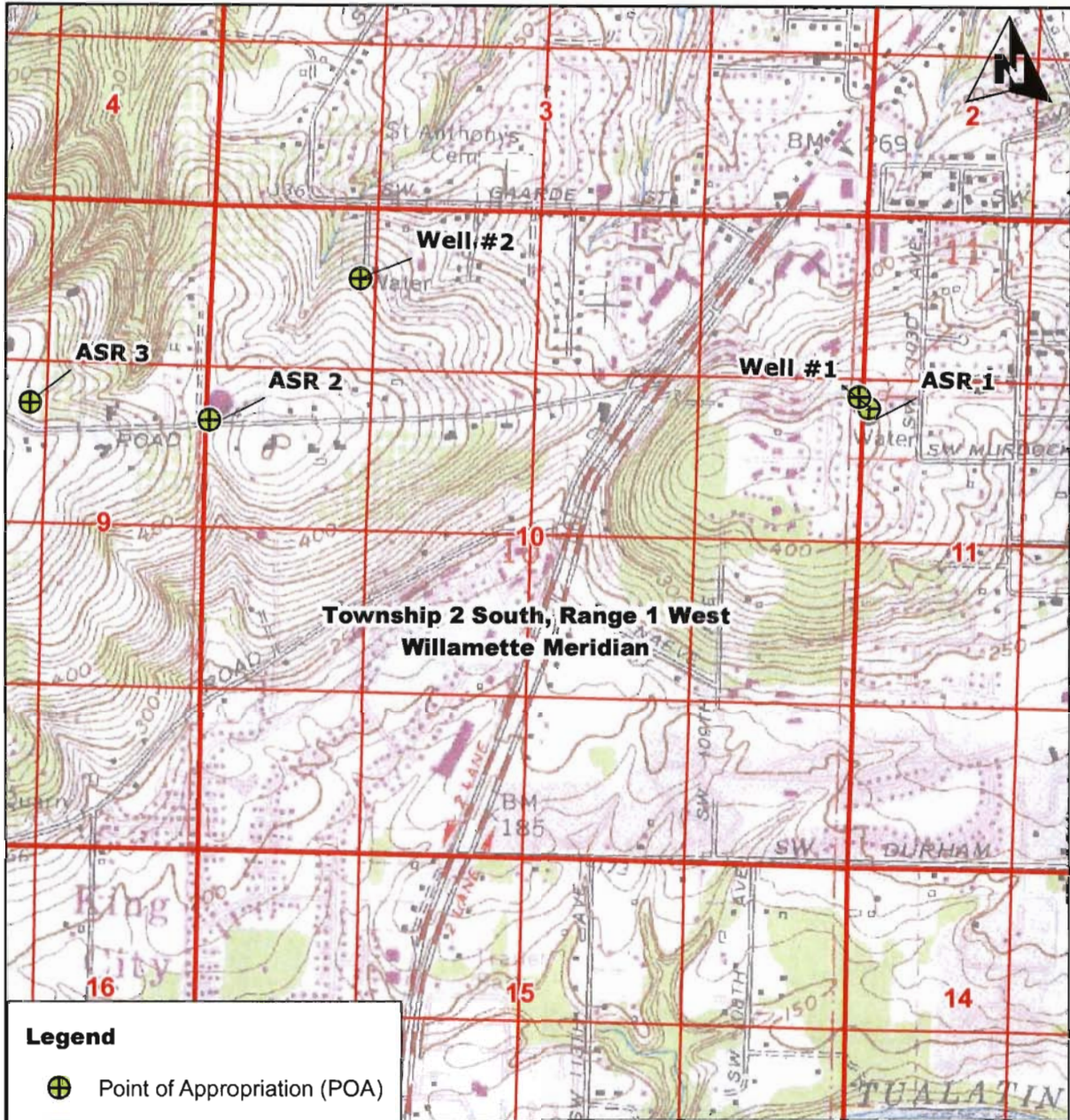

**City of Tigard**  
**Additional Points of Appropriation for Groundwater Registration No. GR-616**  
**(Certificate No. GR-588)**



**Legend**

 Point of Appropriation (POA)

**POA Legal Description**  
**Current POA**  
**Well #1:** Located South 00° 44' 37" West and 1,639 feet from the northwest corner of Section 11, Township 2 South, Range 1 West.  
**Additional POA Requested**  
**ASR 1:** Located South 03° 13' 22" East and 1,561 feet from the northwest corner of Section 11, Township 2 South, Range 1 West.  
**ASR 2:** Located 1,750 feet South and 100 feet East from the northwest corner of Section 10, Township 2 South, Range 1 West.  
**ASR 3:** Located 1,600 feet South and 1,130 feet West of the northeast corner of section 9, Township 2 South, Range 1 West.  
**Well #2:** Located 610 feet South and 1,270 feet East from the northwest corner of Section 10, Township 2 South, Range 1 West.

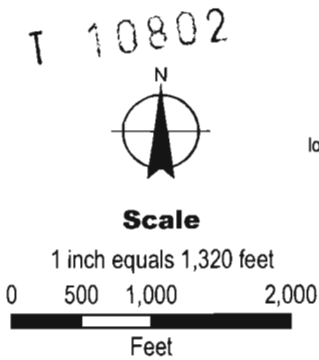

**Map Information**  
 Map Projection: Lambert Conformal Conic  
 Map Datum: D North American 1983  
 Map Date: October 22, 2008  
 Prepared By: GSI Water Solutions, Inc.

**Note**  
 This map was prepared for the purpose of identifying the location of a water right only and it is not intended to provide legal dimensions or location of property ownership lines.

**RECEIVED**

MAR 04 2008

  
**WATER RESOURCES DEPT**  
**SALEM, OREGON**