

**City of Tigard**  
**Additional Points of Appropriation for Groundwater Registration No. GR-615**  
**(Certificate No. GR-587)**

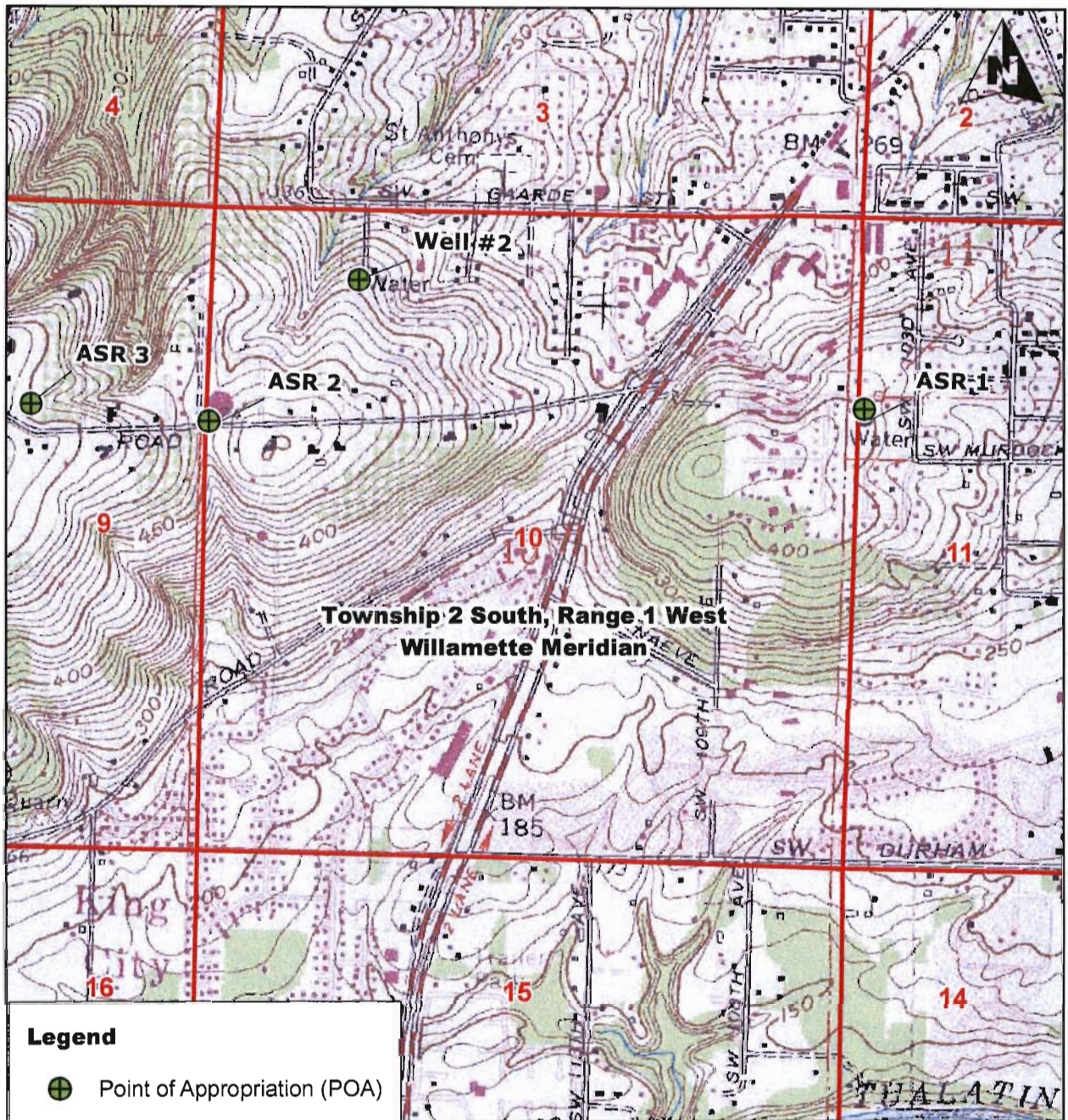

File Path: P:\1100 - Beaverton\048 - Beav-Tigard GW Project\Project\_GIS\Project\_mxd\GR615\_POAmap\_102308.mxd, Date: October 23, 2008 9:10:27 AM

**Legend**

Point of Appropriation (POA)

**POA Legal Description**  
**Current POA**  
**Well #2:** Located 610 feet South and 1,270 feet East from the northwest corner of Section 10, Township 2 South, Range 1 West.

**Additional POA Requested**  
**ASR 1:** Located South 03° 13' 22" East 1,561 feet from the northwest corner of Section 11, Township 2 South, Range 1 West.

**ASR 2:** Located 1,750 feet South and 100 feet East from the northwest corner of Section 10, Township 2 South, Range 1 West.

**ASR 3:** Located 1,600 feet South and 1,130 feet West from the northeast corner of Section 9, Township 2 South, Range 1 West.

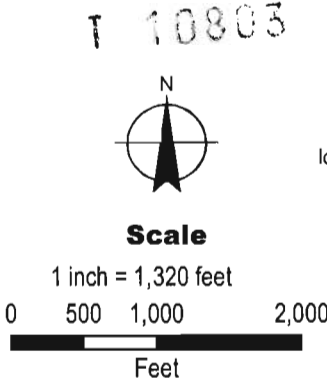

**Map Information**  
 Map Projection: Lambert Conformal Conic  
 Map Datum: D North American 1983  
 Map Date: October 23, 2008  
 Prepared By: GSI Water Solutions, Inc.

**Note**  
 This map was prepared for the purpose of identifying the location of a water right only and it is not intended to provide legal dimensions or location of property ownership lines.

MAR 04 2009

WATER RESOURCES DEPT  
 SALEM, OREGON