

TOWNSHIP 29 SOUTH, RANGE 5 WEST, WILLAMETTE MERIDIAN

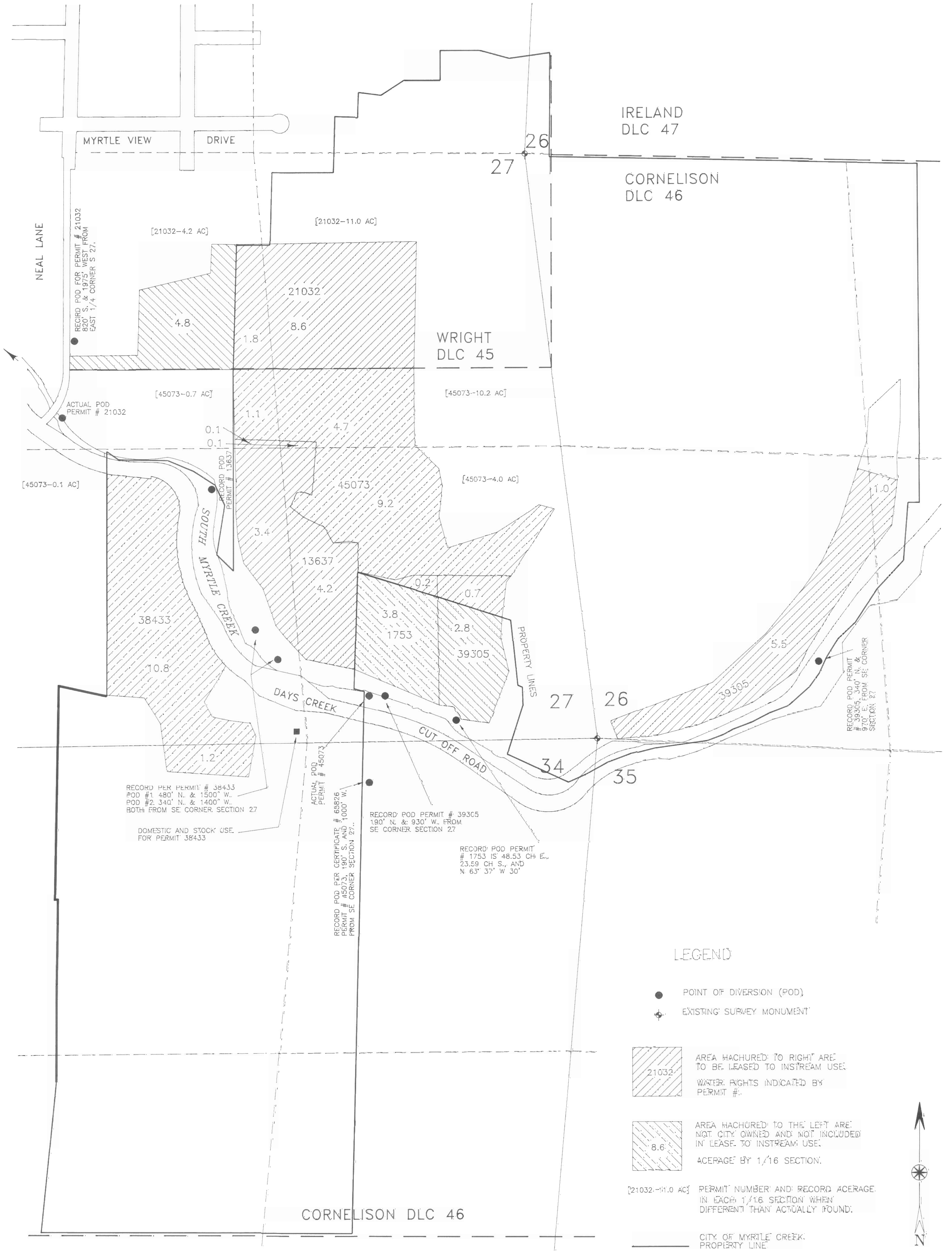

LEGEND

- POINT OF DIVERSION (POD)
- ⊕ EXISTING SURVEY MONUMENT
- AREA HATCHURED TO THE RIGHT ARE TO BE LEASED TO INSTREAM USE. WATER RIGHTS INDICATED BY PERMIT #.
- AREA HATCHURED TO THE LEFT ARE NOT CITY OWNED AND NOT INCLUDED IN LEASE TO INSTREAM USE. ACRAGE BY 1/16 SECTION.
- [21032-11.0 AC] PERMIT NUMBER AND RECORD ACRAGE IN EACH 1/16 SECTION WHEN DIFFERENT THAN ACTUALLY FOUND.
- CITY OF MYRTLE CREEK PROPERTY LINE



MAP BASED ON DOUGLAS COUNTY GIS DATA AND GOLF COURSE PLANS. GRID DATA, ROTATED 1° 54' CCW TO TRUE.
 INTERIOR SECTION LINES BASED ON COUNTY GIS DATA AND SURVEY M 124-15, FILED AT THE COUNTY SURVEYOR'S OFFICE.

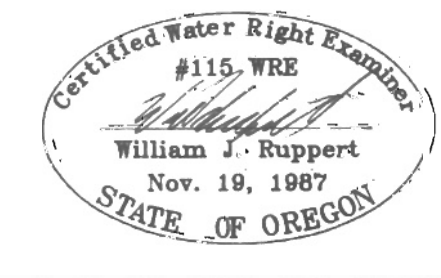
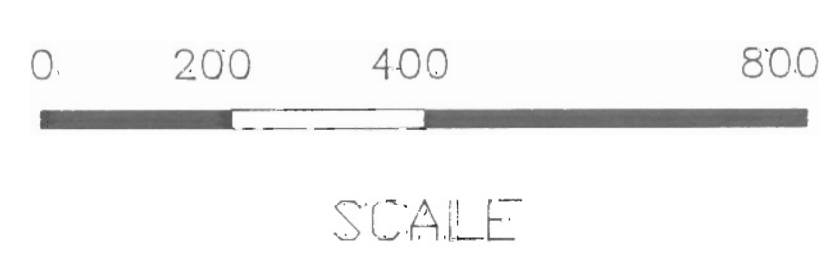

THIS MAP TO BE USED FOR WATER RIGHT PURPOSES ONLY.

EXHIBIT B

CITY of MYRTLE CREEK

EFFLUENT DISPOSAL SITE
 LOCATION MAP FOR IN STREAM LEASE OF WATER RIGHTS

DB: WJR 9/96	STEVEN M. JOHNSON PUBLIC WORKS DIR.	SHEET 1 OF 1
SCALE 1"=200'		DRAWING FILE GOLF-WR5

24-39
RECEIVED
 MAY 12 1999
 WATER RESOURCES DEPT.
 SALEM, OREGON