

BUTTER CREEK IRRIGATION DISTRICT TEMPORARY TRANSFER 2009

- #83 CIRCLE NUMBER
- *** TAX LOT NUMBER
- TAX LOT BOUNDARY
- - - BUTTER CREEK IRRIGATION DISTRICT BOUNDARY

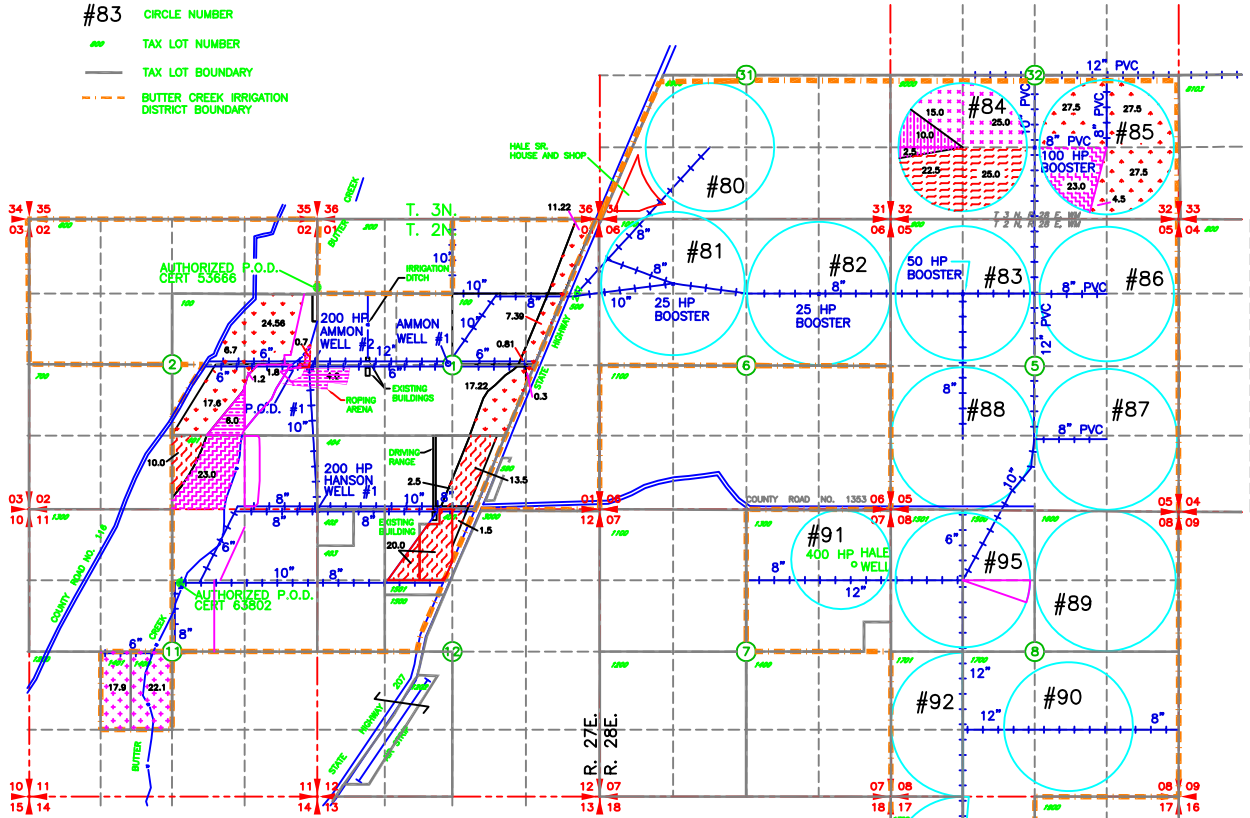

FROM	TO
1 12.5 Ac PRIMARY BUTTER CREEK DECREE CERT 80705** SUPPLEMENTAL PERMIT 46499 SUPPLEMENTAL PERMIT G-434 CERT 81408	12.5 Ac *
2 87.0 Ac PRIMARY PERMIT G-434 CERT 81408**	87.0 Ac
3 47.5 Ac PRIMARY PERMIT G-1227 CERT 81408**	47.5 Ac
4 40.0 Ac PRIMARY BUTTER CREEK DECREE CERT 63802** SUPPLEMENTAL PERMIT 46499	40.0 Ac *
5 23.0 Ac PRIMARY BUTTER CREEK DECREE CERT 63802** SUPPLEMENTAL PERMIT 46499 SUPPLEMENTAL PERMIT G-1227 CERT 81408	23.0 Ac *

* PERMIT 46499: THE SEASON FOR USE OF THIS WATER RIGHT HAS PAST FOR THE 2009 IRRIGATION SEASON. THIS WATER RIGHT WILL NOT BE USED DURING THIS TEMPORARY TRANSFER.
 ** DURING THIS TEMPORARY TRANSFER THESE PRIMARY WATER RIGHTS WILL BE SUPPLEMENTAL TO PERMIT 51017 (MADISON) AT THE PROPOSED PLACE OF USE.

- POB & POA REFERENCED IN APPLICATION
- AUTHORIZED P.O.D. - BUTTER CREEK CERTIFICATE 80705
- ① LOCATED 80' SOUTH AND 350' WEST FROM THE E 1/4 COR SEC 2 T2N R 28E.WM
- AUTHORIZED P.O.A. PERMIT G-434
- ② AMMON WELL #1 LOCATED 10' NORTH AND 2400' EAST FROM THE E 1/4 COR SEC 2 T2N R27E.WM
 - ③ AMMON WELL #2 LOCATED 100' SOUTH AND 130' WEST FROM THE E 1/4 COR SEC 2 T2N R27E.WM
 - ④ HANSON WELL #1 LOCATED 10' SOUTH AND 10' EAST FROM THE NW COR SEC 12 T2N R27E.WM
 - ⑤ HALE SR WELL LOCATED 1040' SOUTH AND 440' WEST FROM THE NE COR SEC 7 T2N R28E.WM

- POB & POA REFERENCED IN APPLICATION
- AUTHORIZED P.O.A. PERMIT G-1227
- ⑥ HANSON WELL #1 LOCATED 10' SOUTH AND 10' EAST FROM THE NW COR SEC 12 T2N R27E.WM
 - ⑦ AMMON WELL #2 LOCATED 100' SOUTH AND 130' WEST FROM THE E 1/4 COR SEC 2 T2N R27E.WM
 - ⑧ HALE SR WELL LOCATED 1040' SOUTH AND 440' WEST FROM THE NE COR SEC 7 T2N R28E.WM
- AUTHORIZED P.O.D. - BUTTER CREEK CERTIFICATE 63802
- ⑨ LOCATED 1330' SOUTH AND 270' EAST FROM THE N1/4 COR SEC 11 T2N R 27E.WM

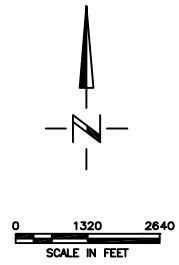

NOTE: THE PURPOSE OF THIS MAP IS TO IDENTIFY THE APPROXIMATE LOCATION OF THE WATER RIGHT. IT IS NOT INTENDED TO PROVIDE INFORMATION RELATIVE TO THE LOCATION OF PROPERTY OWNERSHIP BOUNDARY LINES.