

**RECEIVED**

MAR 25 2009



WATER RESOURCES DEPT  
SALEM, OREGON

Total 33.0Ac water  
Rights under  
Certificate 80808

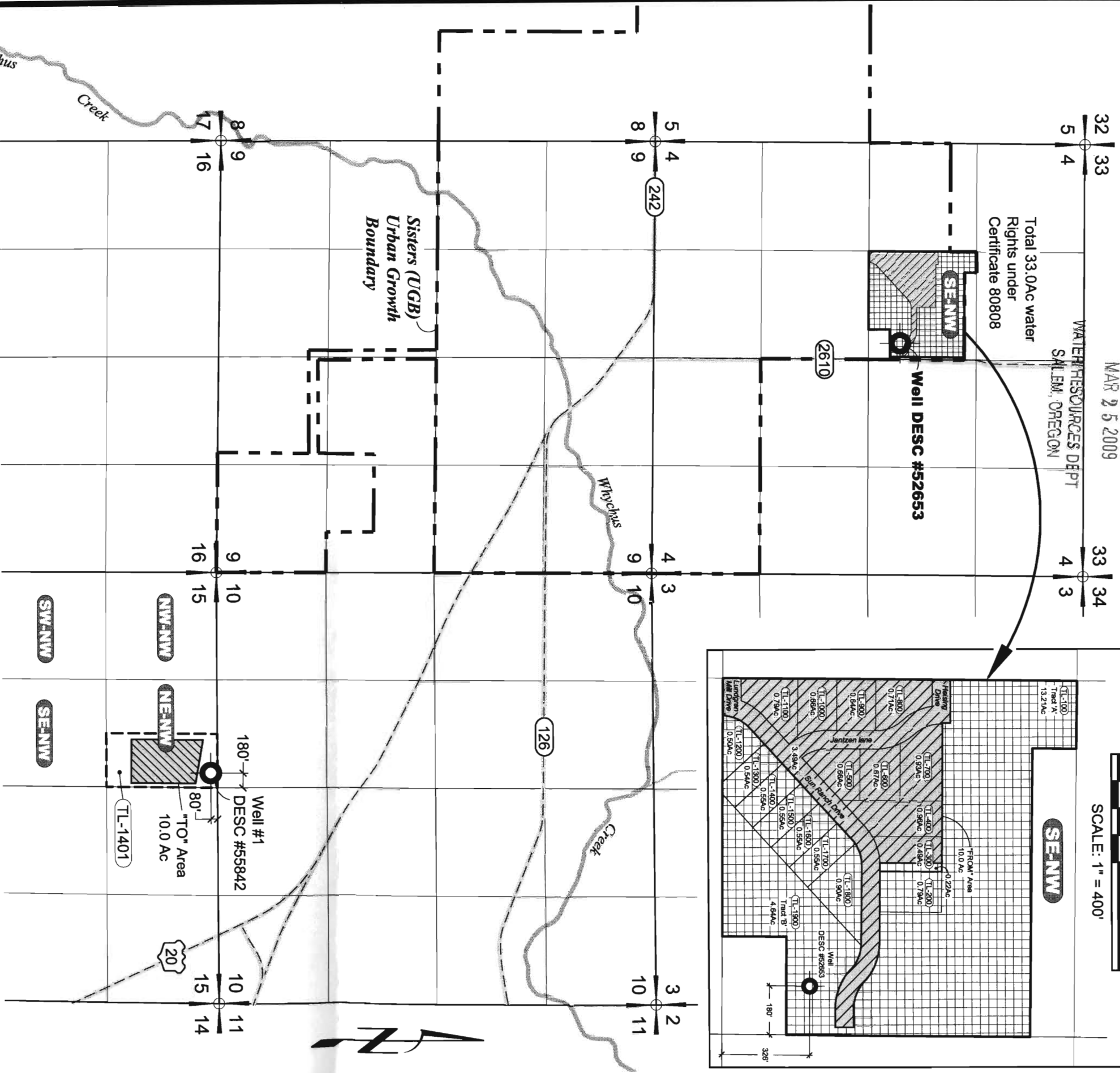
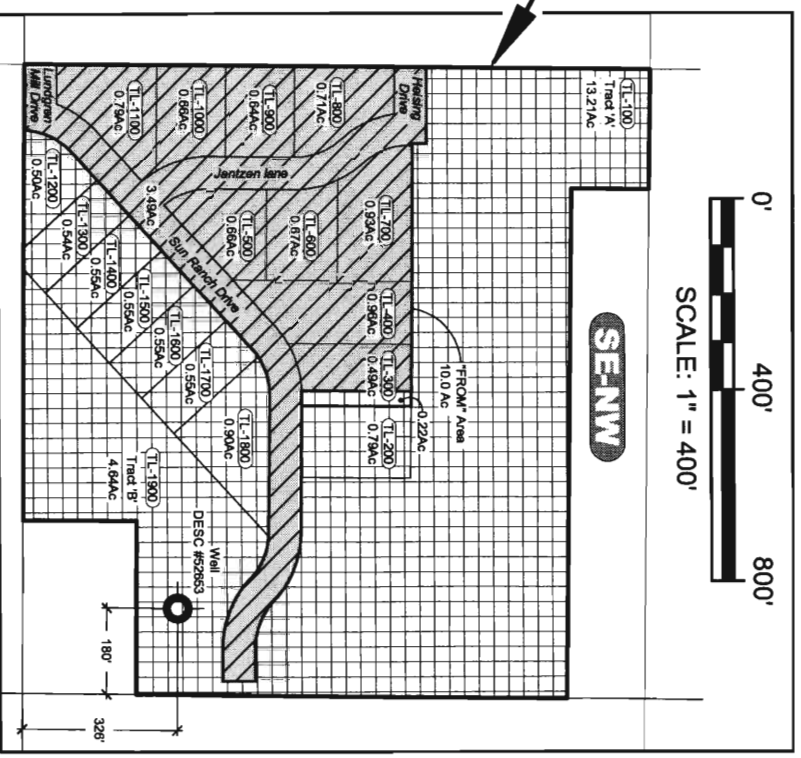
**Well DESC #52653**

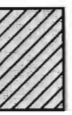

**EXPLANATION**

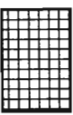
-  "FROM" Acres
-  "TO" Acres
-  "REMAINING" Acres

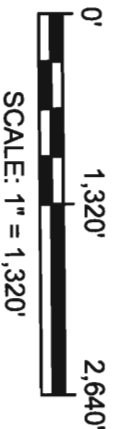

**WATER TRANSFER MAP**

**"FROM" Areas**

Located in SE 1/4 - NW 1/4 of Section 4, T15S, R10E, W.M.  
Partial Tax Lot for 300, and Tax Lots 400, 500,  
600, 700, 800, 900, 1000, 11100  
and Portions of Helsing Drive, Janzen Lane,  
Sun Ranch Drive, and Lundgren Mill Drive.  
Deschutes County, Oregon

**"TO" Areas**

Located in NE 1/4 - NW 1/4 of Section 15, T15S, R10E, W.M.  
Tax Lot 1401, Deschutes County, Oregon

**NOTES**

1. This map was prepared for the purpose of identifying the location of water rights only and is not intended to provide legal dimensions or locations of property ownership lines.



**NEWTON CONSULTANTS INC.**  
Earth, Water and Rock Specialists  
Ph: 541 504-9960 Fax: 541 504-9961

**Water Rights Transfer Application Map**  
Dutch Pacific Properties, LP  
Sisters, Deschutes County, Oregon

DESIGNED BY: K. Turner

DRAWN BY: S. Schenck

DATE: MAR 2009

PROJECT NO. 1055-104

FIGURE 1