

L & L FARMS C/O ROBERT LEVY
2009
TEMPORARY WATER RIGHTS TRANSFER
T3N, R28E WM

SPARKS WELL LOCATED AT 1300' N AND 60' W FROM THE SE CORNER NW 1/4 SE 1/4 OF SECTION 34, T3N, R28E WM

- * L&L WELL #1, 400HP * LOCATED 960' N & 30' E FROM THE S 1/4 CORNER SECTION 23, T3N, R28E WM
- * L&L WELL #2, 350HP * LOCATED 930' S FROM THE N 1/4 CORNER SECTION 26, T3N, R28E WM
- * L&L WELL #3, 400HP * LOCATED 60' S & 820' E FROM THE NW CORNER SECTION 23

* THESE WELLS DURING THE 2009 TEMPORARY TRANSFER WILL BE ADDITIONAL POINTS OF APPROPRIATION TO SPARKS WELL PERMIT G-5812 CERTS 79993 & 76263

ALL OF THESE WELLS AND THE MILLS NORTH WELL ARE IDENTIFIED AS BEING IN SUB AREA A OF THE STAGE GULCH CRITICAL GROUND WATER AREA

64.2 ACRES IN S 1/2 OF CIRCLE 12 WITH WATER RIGHTS DESCRIBED IN CERT'S 76051 AND 79439 ARE BEING MADE SUPPLEMENTAL TO THIS TEMPORARY TRANSFER IN WESTLAND IRRIGATION DISTRICT - L&L FARMS 2009 TEMPORARY TRANSFER

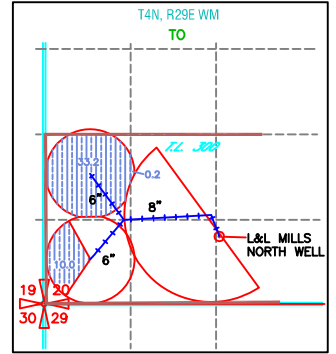
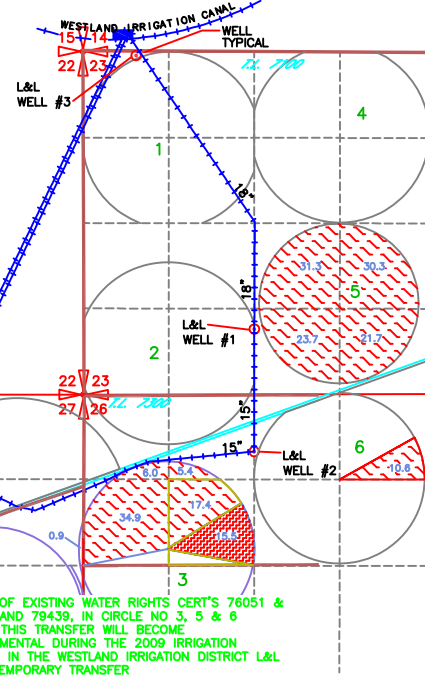

PROPOSED POA
L&L MILLS NORTH WELL
LOCATED 1050' N AND 50' E FROM THE S 1/4 COR SECTION 20, T4N, R29E, WM

NO WATER WAS ALLOCATED TO CERT 54753 IN THE STAGE GULCH CRITICAL GROUND 2009 ALLOTMENT. WATER RIGHTS FOR THESE ACRES WILL NOT BE USED OR TRANSFERRED DURING THIS 2009 TEMP TRANSFER.

L&L MILLS NORTH WELL PROPOSES TO BE POINT OF APPROPRIATION ON THESE 43.4 ACRES OF CERT'S 79990 AND 79991 WATER RIGHTS

AREAS OF EXISTING WATER RIGHTS CERT'S 76051 & 76050 AND 79439, IN CIRCLE NO 3, 5 & 6 UNDER THIS TRANSFER WILL BECOME SUPPLEMENTAL DURING THE 2009 IRRIGATION SEASON IN THE WESTLAND IRRIGATION DISTRICT L&L 2009 TEMPORARY TRANSFER

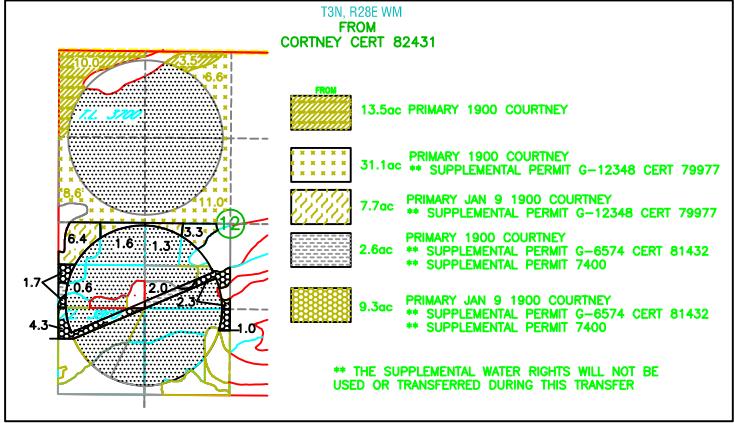
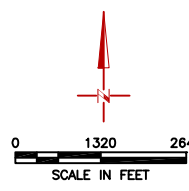
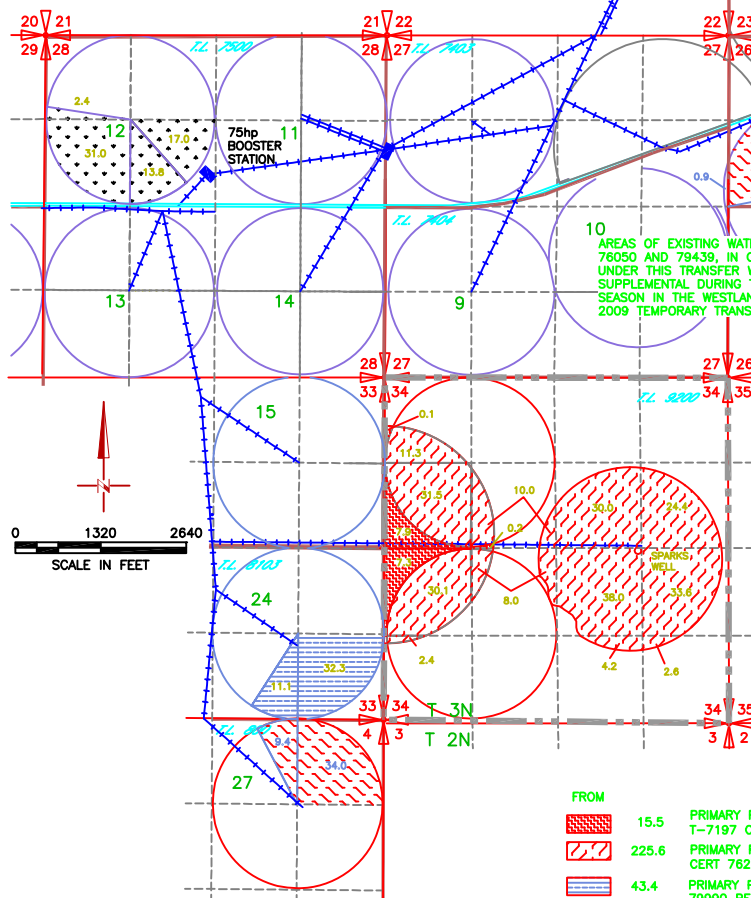

FROM	TO
15.5 PRIMARY PERMIT G-5812 T-7197 CERT 79993	15.5
225.6 PRIMARY PERMIT G-5812 CERT 76263	225.6
43.4 PRIMARY PERMIT G-6893 CERT 79990 PERMIT G-7036 CERT 79991 PERMIT 48968 CERT 83083*	43.4
1900 COURTNEY CERT 82431	47.2
JAN 9 1900 COURTNEY CERT 82431	17.0

* SUPPLEMENTAL CERT 83083 BROWN WILL NOT BE USED OR TRANSFERRED DURING THIS TRANSFER ON THESE 43.4 ACRES

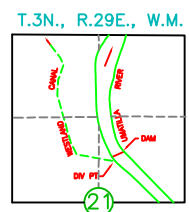

DIV PT LCT N.76'45"56"E. 2913.19' FROM W.1/4 COR. SEC 21

NOTE:
THE PURPOSE OF THIS MAP IS TO IDENTIFY THE APPROXIMATE LOCATION OF THE WATER RIGHT. IT IS NOT INTENDED TO PROVIDE INFORMATION RELATIVE TO THE LOCATION OF PROPERTY OWNERSHIP BOUNDARY LINES.
DRAWING: F:\30-08-016 - Porfly Water Rights Consulting\00 Misc Engineering\Cad\L & L\30-08-016\L&L TT09.dwg
PRINTED BY: rwillard on 03/12/09 11:57 AM