

T.4S. R.2W. Sec. 5 & 8, W.M.

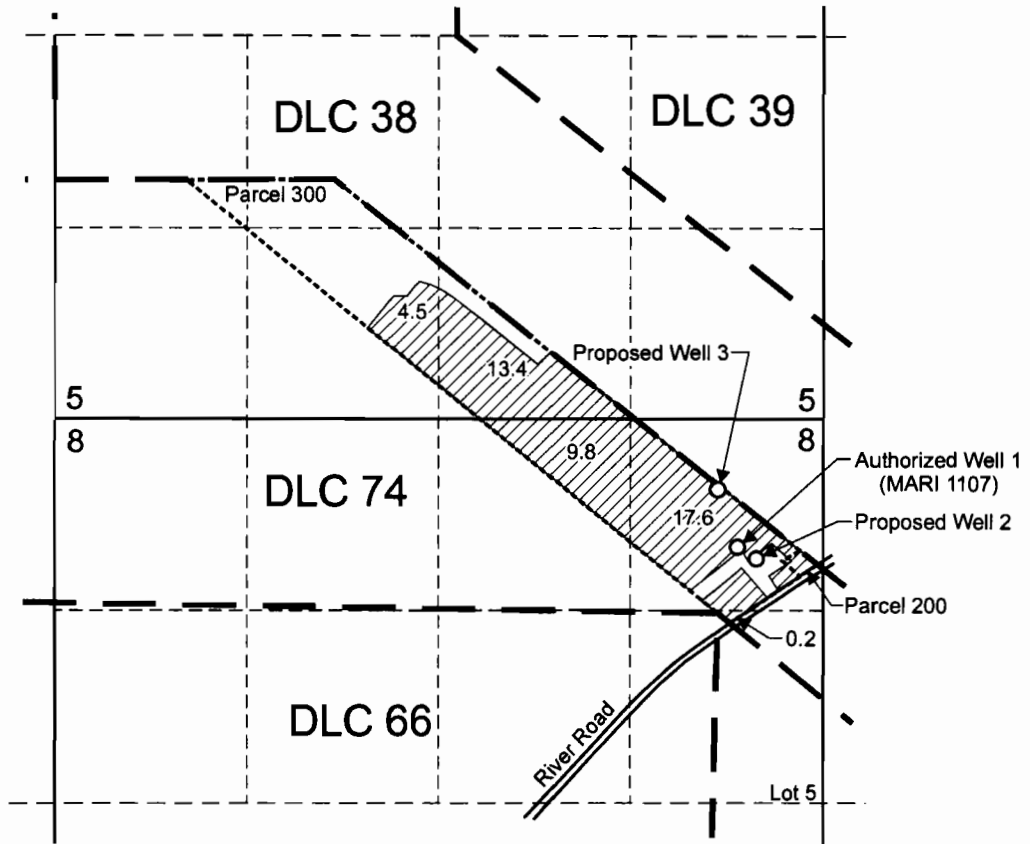

Authorized Well 1 (MARI 1124) is located 880 feet south and 590 feet west from the NE corner, Section 8.
 Proposed Well 2 is located 960 feet south and 460 feet west from the NE corner, Section 8.
 Proposed Well 3 is located 490 feet south and 720 feet west from the NE corner, Section 8.

 Area (45.5 Acres) under Certificate 54195 affected by this transfer.

----- Tax lot boundary

RECEIVED

MAR 18 2009

WATER RESOURCES DEPT
 SALEM, OREGON

T 10825

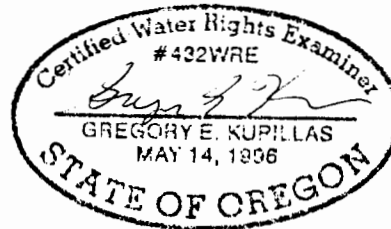

EXPIRATION DATE: 6/20/09



Scale: 1" = 1,320'



This map was prepared for the purpose of identifying the location of a water right only and is not intended to provide legal dimensions or location of property ownership lines.

Water Right Transfer Application Map

Neil Miller
 Tax Map 4 2W 08, Parcels 200 and 300

Pacific Hydro-Geology Inc.

3/2009