

WESTLAND IRRIGATION DISTRICT - L&L FARM

T 3N & 2N, R 28EWM
 2009 SEASON
 TEMPORARY TRANSFER MAP

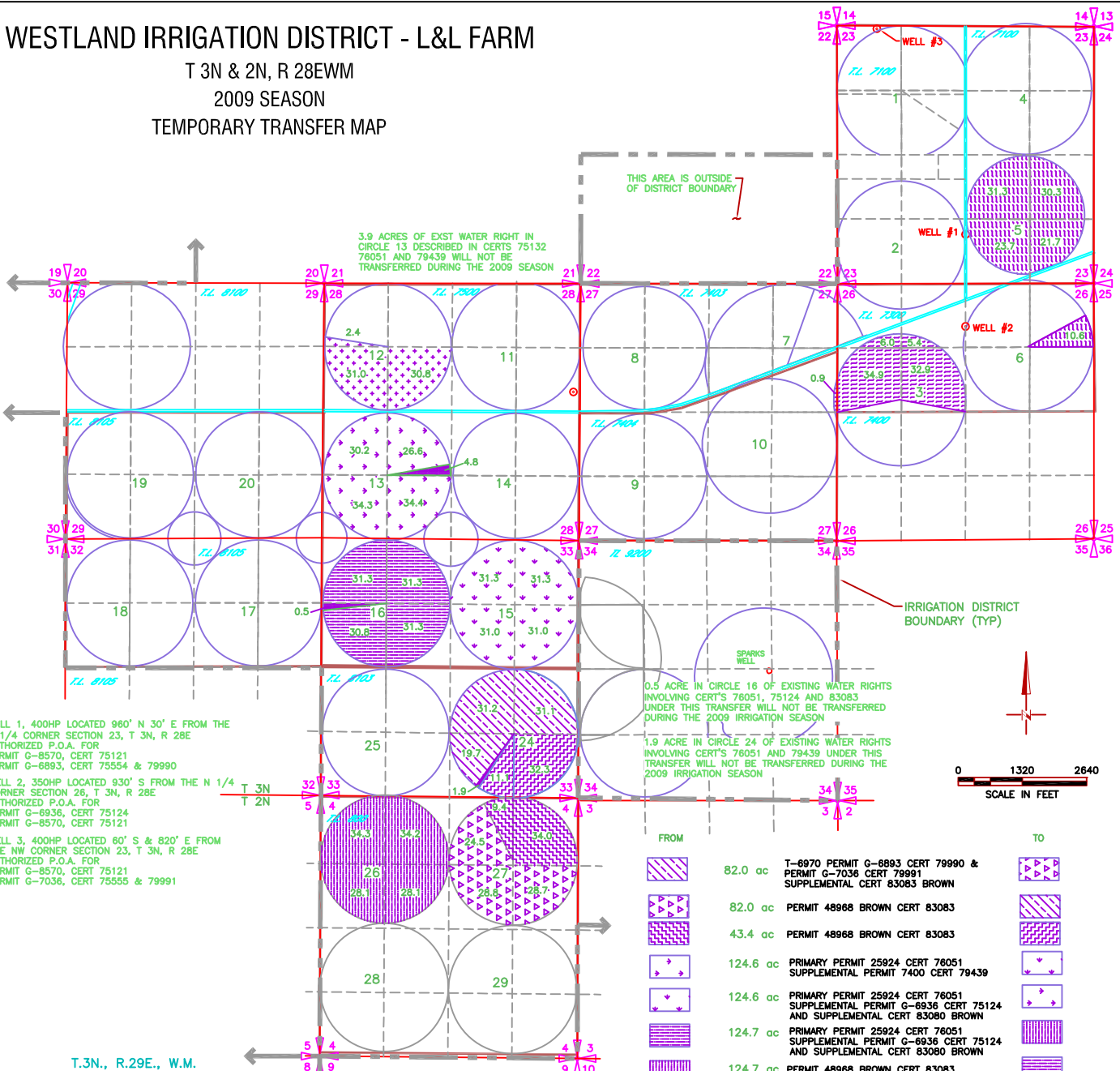

WELL 1, 400HP LOCATED 960' N 30' E FROM THE S 1/4 CORNER SECTION 23, T 3N, R 28E AUTHORIZED P.O.A. FOR PERMIT G-8570, CERT 75121 PERMIT G-6893, CERT 75554 & 79990

WELL 2, 350HP LOCATED 930' S FROM THE N 1/4 CORNER SECTION 26, T 3N, R 28E AUTHORIZED P.O.A. FOR PERMIT G-6936, CERT 75124 PERMIT G-8570, CERT 75121

WELL 3, 400HP LOCATED 80' S & 820' E FROM THE NW CORNER SECTION 23, T 3N, R 28E AUTHORIZED P.O.A. FOR PERMIT G-8570, CERT 75121 PERMIT G-7036, CERT 75555 & 79991

3.9 ACRES OF EXIST WATER RIGHT IN CIRCLE 13 DESCRIBED IN CERTS 75132 76051 AND 79439 WILL NOT BE TRANSFERRED DURING THE 2009 SEASON

0.5 ACRE IN CIRCLE 16 OF EXISTING WATER RIGHTS INVOLVING CERTS 76051, 75124 AND 83083 UNDER THIS TRANSFER WILL NOT BE TRANSFERRED DURING THE 2009 IRRIGATION SEASON

1.9 ACRE IN CIRCLE 24 OF EXISTING WATER RIGHTS INVOLVING CERTS 76051 AND 79439 UNDER THIS TRANSFER WILL NOT BE TRANSFERRED DURING THE 2009 IRRIGATION SEASON

IRRIGATION DISTRICT BOUNDARY (TYP)

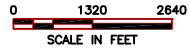

T.3N., R.29E., W.M.

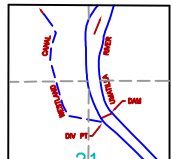

DIV PT LCT N.76°45'56"E. 2913.19' FROM W.1/4 COR. SEC 21

CIRCLE 13 UNDER CERT 75131 IS NOT ALLOCATED ANY WATER UNDER THE BUTTER CREEK CRITICAL GROUND WATER ORDER, THUS NOT LISTED IN THIS TEMPORARY TRANSFER REQUEST

FROM	TO	
	82.0 ac T-6970 PERMIT G-6893 CERT 79990 & PERMIT G-7036 CERT 79991 SUPPLEMENTAL CERT 83083 BROWN	
	82.0 ac PERMIT 48968 BROWN CERT 83083	
	43.4 ac PERMIT 48968 BROWN CERT 83083	
	124.6 ac PRIMARY PERMIT 25924 CERT 76051 SUPPLEMENTAL PERMIT 7400 CERT 79439	
	124.6 ac PRIMARY PERMIT 25924 CERT 76051 SUPPLEMENTAL PERMIT G-6936 CERT 75124 AND SUPPLEMENTAL CERT 83080 BROWN	
	124.7 ac PRIMARY PERMIT 25924 CERT 76051 SUPPLEMENTAL PERMIT G-6936 CERT 75124 AND SUPPLEMENTAL CERT 83080 BROWN	
	124.7 ac PERMIT 48968 BROWN CERT 83083	
	43.4 ac OF CIRCLE 27 WILL RECEIVE GROUND WATER RIGHTS DESCRIBED IN CERT 76263 UNDER PRIVATE L&L FARMS 2009 TEMPORARY TRANSFER	
	43.4 ac OF CIRCLE 24 DESCRIBED IN CERT'S 79990 AND 79991 WILL BE TEMPORARY TRANSFERRED UNDER PRIVATE L&L FARMS 2009 TEMPORARY TRANSFER	
	*117.6 ac PRIMARY PERMIT 25924 CERT 76051 SUPPLEMENTAL PERMIT 7400 CERT 79439 & PERMIT 48968 CERT 83083	
	*80.1 ac PRIMARY PERMIT 25920 CERT 76050 SUPPLEMENTAL PERMIT 7400 CERT 79439	
	*64.2 ac PRIMARY PERMIT 25924 CERT 76051 SUPPLEMENTAL PERMIT 7400 CERT 79439	

NOTE:
 THE PURPOSE OF THIS MAP IS TO IDENTIFY THE APPROXIMATE LOCATION OF THE WATER RIGHT. IT IS NOT INTENDED TO PROVIDE INFORMATION RELATIVE TO THE LOCATION OF PROPERTY OWNERSHIP BOUNDARY LINES.

DRAWING: F330-08-018 - Purdy Water Rights Consulting--00 Miles Engineering/Cof/L & L/WESTLAND.Dwg
 PRINTED BY: reidrad on 03/12/09 11:41 AM

* THESE ACRES WILL BECOME SUPPLEMENTAL UNDER THIS TEMPORARY TRANSFER. SUPPLEMENTAL TO L&L FARMS PRIVATE 2009 TEMPORARY TRANSFER.