

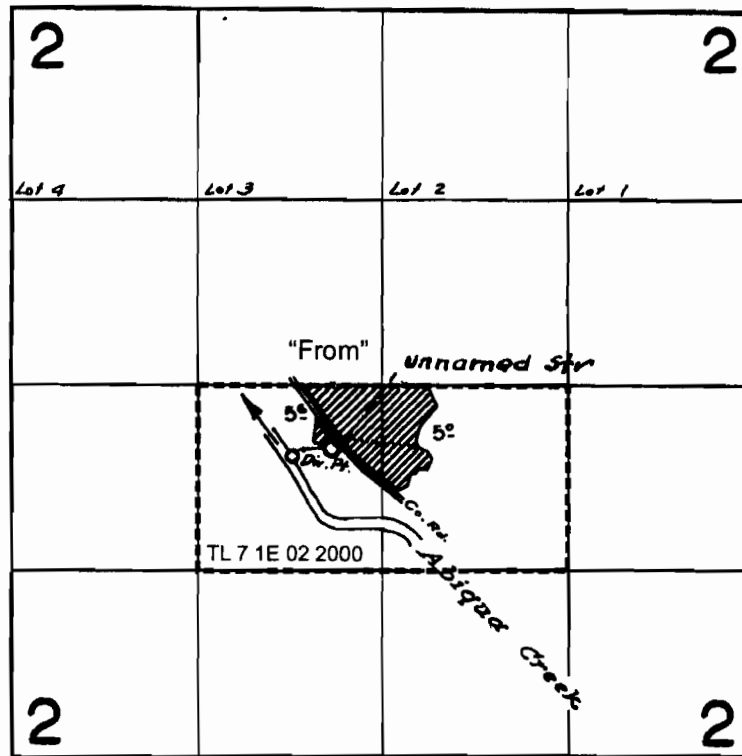

T.7S. R.1E. Section 2, W.M.



Authorized Point of Diversion is located in the NE1/4 SW1/4, Section 2, T.7S., R.1E. W.M.

 "From" area (10.6 Acres).

----- Tax lot boundary

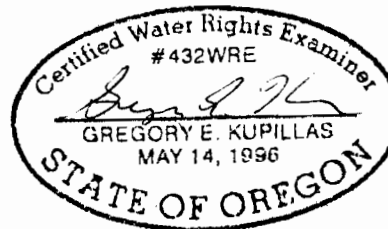

EXPIRATION DATE: 6/30/09

Scale: 1" = 1,320'



T 10831

Pacific Hydro-Geology Inc.

This map was prepared for the purpose of identifying the location of a water right only and is not intended to provide legal dimensions or location of property ownership lines.



Water Right Transfer Application "From" Map

Paul Kraemer
T.7S. R.1E. Section 2, W.M.

3/2009

T.6S. R.1E. Section 34, W.M.

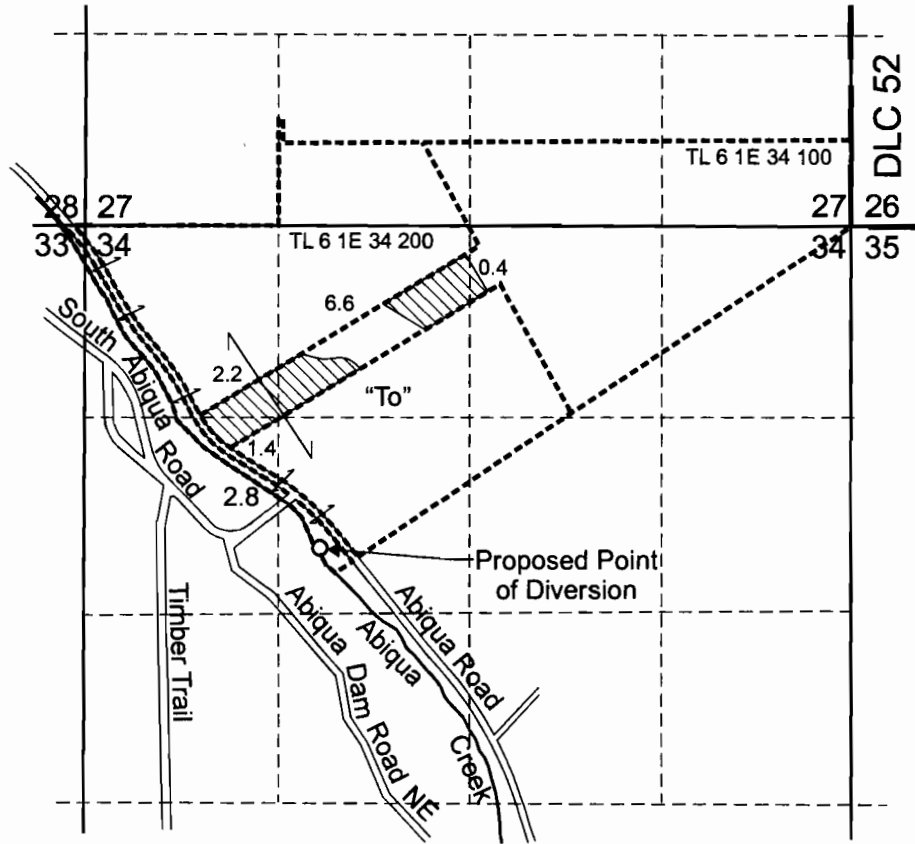

Proposed Point of Diversion is located 2,220 feet south and 1,610 feet east from the NW corner, Section 34.

 "To" area (10.6 Acres).

 Tax lot boundary

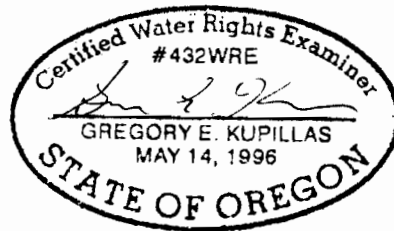

EXPIRATION DATE: 6/30/09

Scale: 1" = 1,320'



This map was prepared for the purpose of identifying the location of a water right only and is not intended to provide legal dimensions or location of property ownership lines.



T 10831

Pacific Hydro-Geology Inc.

Water Right Transfer Application "To" Map

Paul Kraemer
T.6S. R.1E. Section 34, W.M.

3/2009