



Oregon Water Resources Department
 725 Summer Street NE, Suite A
 Salem, Oregon 97301-1271
 (503) 986-0900
 www.wrd.state.or.us

Water Right Transfer Supplemental Form Map Waiver

The Director may waive or assist a transfer applicant in satisfying the map requirement (OAR 690-380-3100) for certain transfers if the criteria described in this form are met pursuant to OAR 690-380-3410.

This form must be prepared by the transfer applicant and the appropriate Regional Manager for the Oregon Water Resources Department. To prepare the form, a copy of the complete transfer application, including a description of the water rights to be transferred, must be provided to the Regional Manager.

This map waiver form must be signed by the Regional Manager and submitted with the transfer application.

Transfer Applicant: Deschutes River Conservancy

Water Right(s) to be transferred: COID -

1. The transfer **must** be one of the following. Please check the appropriate box.

- An instream transfer application filed pursuant to ORS 537.348.
- A transfer application necessary to complete a project funded by the Oregon Watershed Enhancement Board (OWEB) under ORS 541.375; or
- The transfer application is determined and endorsed in writing by ODFW as a change that will result in a net benefit to fish and wildlife habitat.

2. For an **instream transfer application filed pursuant to ORS 537.348**, a map waiver shall only be approved if the application meets one of the following additional criteria. Please check the appropriate box.

- The entirety of the right is being transferred to an instream water right and the location of the instream water right can be clearly delineated through reference to the existing point of diversion for the transferred right and other points of diversion or geographic reference points such as the mouth of the stream; or
- A map meeting the requirements of the transfer rules (OAR 690-380-3100) is available showing the lands not included in the transfer and the location of the instream water right can be clearly delineated through reference to the existing point of diversion for the transferred right and other points of diversion or geographic reference points such as the mouth of the stream. (Please include copy of map(s) with transfer application.)

MP 126

RECEIVED

MAR 12 2009

T 10826

3. For a **transfer application meeting any one of the criteria identified in #1** (including an instream transfer application), a map waiver may also be approved if other circumstances are present that make an application map unnecessary. If #2 does not apply, but circumstances are present that make an application map unnecessary, describe those circumstances below:

4. For any transfer application meeting one or more of the criteria identified in #1 that does not meet the criteria for a map waiver as described in #2 or #3, the Department may assist the applicant in development of the application map. The Department (through the regional office) may provide this assistance at the discretion of the appropriate Regional Manager. Please check the appropriate box below if the Department has provided assistance in development of the transfer application map:

- A map meeting the requirements of OAR 690-380-3100 has been prepared by Department staff and is included with the transfer application.
- The map provided with the transfer application has been developed with assistance from Department staff and meets the requirements of OAR 690-380-3100.

Signature:  Date: 3-4-09
OWRD Regional Manager, SC Region

Map Waiver for following
lands attached hereto. A total
of 139.9 acres, described as exhibit A.

MP 126

RECEIVED

MAR 12 2009

Exhibit A

Place of Use info, Delivery Systems & Purpose (Mitigation or Restoration)

Name	Location(s)					Acres	Delivery System	Purpose	
	T	S	R	QQ	T/L			Restoration	Mitigation
Cental Oregon Canal (COC) POD #1									
Pilot Butte Canal (PBC) POD#11									
Jose Mendoza	14	13	16	NESE	300	0.2		0.2	
Jose Mendoza	14	13	16	NESE	300	0.1		0.1	
Jackson Brown LLC	14	13	16	SESE	300	1		1.0	
Jackson Brown LLC	14	13	16	SESE	302	0.92			0.92
Jackson Brown LLC	14	13	16	SWSE	100	2		2.0	
Jackson Brown LLC	14	13	16	SWSE	105	1.2			1.2
Jackson Brown LLC	14	13	16	SWSE	106	0.66			0.66
Jackson Brown LLC	14	13	16	SWSE	107	0.4			0.4
Rob Jackson/Tim Brown	14	13	16	SWSE	200	0.22			0.22
Denver S. Duncan	14	13	16	SWSW	2304	0.2			0.2
C Richard Barnett	14	13	21	NESE	1703	0.6			0.6
Danny Kluser	14	13	33	SWNW	3100	0.2			0.2
James Brock	15	12	24	SESW	900	1.5			1.5
James Brock	15	12	24	SWSE	900	0.4			0.4
Harry Family Revocable	15	12	25	NENE	100	0.3			0.3
Hutchinson/Flaherty	15	12	25	SWNE	605	0.75			0.75
Gary Johnson	15	12	35	SESE	100	0.45			0.45
Fieldstone Construction	15	13	3	NWSW	1400	2			2
Watson Family LP	15	13	4	NESE	1000	0.5			0.5
Redmond Canal Lot 200LLC	15	13	4	NESE	200	4.5			4.5
Redmond Canal Lot 200LLC	15	13	4	NESE	400	0.7			0.7
Redmond Canal Lot 200LLC	15	13	4	NESE	500	1.3			1.3
Watson Family LP	15	13	4	SENE	400	8.5			8.5
Michael Ivancovich	15	13	4	SESE	800	0.65		0.65	
Michael Ivancovich	15	13	4	SESE	900	0.6			0.6
HAVNIP Investments	15	13	4	SWSE	200	1		1.00	
Tri-Co Investors	15	13	4	SWSW	704	6.31			6.31
Whispering Winds Ent	15	13	8	NESW	701	0.6			0.6
Redmond Free Methodist	15	13	8	NWSW	501	5.6			5.6
Doug & Christine Gray	15	13	8	SESW	1200	0.25			0.25
Monticello Homes	15	13	8	SESW	700	0.4			0.4
Monticello Homes	15	13	8	SESW	800	0.53			0.53
Bryant Burgess	15	13	8	SESW	900	0.35			0.35
SunTrust Land Co LLC	15	13	8	SWNE	800	26.1			26.1
SunTrust Land Co LLC	15	13	8	SWNE	801	2			2
SunTrust Land Co LLC	15	13	8	SWNE	803	9.9			9.9
Phillips, Frank	15	13	9	NWNW	300	0.57			0.57
Kingswood Crossing	15	13	9	SWNW	501	0.8			0.8
Boulder Brook OA	15	13	9	SWSW	1429	0.5			0.5
Lauren Stutz	15	13	17	NENW	101	2.5			2.5
DeHMc, LLC	15	13	17	NENW	1100	0.65			0.65
Eldon Stutz	15	13	17	SENE	3300	5.2			5.2
McClean Dev Inc	15	13	17	SESE	2918	5.85			5.85
Eldon Stutz	15	13	17	SWNW	3400	4.74			4.74
Burgess Meadows LLC	15	13	19	NESW	1001	1.6			1.6
John Pewther	15	13	19	NESW	1003	2			2
Burgess Meadows LLC	15	13	19	NESW	1004	1			1
Burgess Meadows LLC	15	13	19	NESW	1006	1			1
Kimberly Mt Development	15	13	19	SWNE	600	1.75			1.75
Stearns, Marcy	15	13	20	NESW	6400	0.7			0.7
Nanaline McLaren	15	13	29	NENE	3400	0.37			0.37
Darrell & Gloria Brill	15	13	29	NENW	1100	0.55			0.55
Badger Investments	15	13	30	NESE	1405	2.2			2.2
Canyon Park Inc	15	13	30	NWNW	906	1.5			1.5
Badger Investments	15	13	30	NWSE	1405	0.3			0.3
Badger Investments	15	13	30	NWSE	700	5			5
Badger Investments	15	13	30	NWSE	702	2.5			2.5
Badger Investments	15	13	30	NWSE	704	1.5			1.5
Gregory Madesh	15	13	30	NWNW	907	1.7			1.7
Robert Owen	16	12	10	SESW	901	1			1
Jack Holt	16	12	26	NWSE	300	2.4			2.4
Jack Holt	16	12	26	SWNE	300	0.1			0.1
View Lane LLC	17	12	14	SENE	800, 801	9			9

MP 126

139.9

4.95

134.92

RECEIVED

MAR 12 2009

T 10826

WATER RESOURCES DEPT
SALEM, OREGON

DESCHUTES COUNTY SEC.16 T14S R13E

SCALE - 1" = 400'



NW 1/4 OF THE SE 1/4; NE 1/4 OF THE SE 1/4

DISTRICT INTERNAL
NOTICE #: E-2008-003

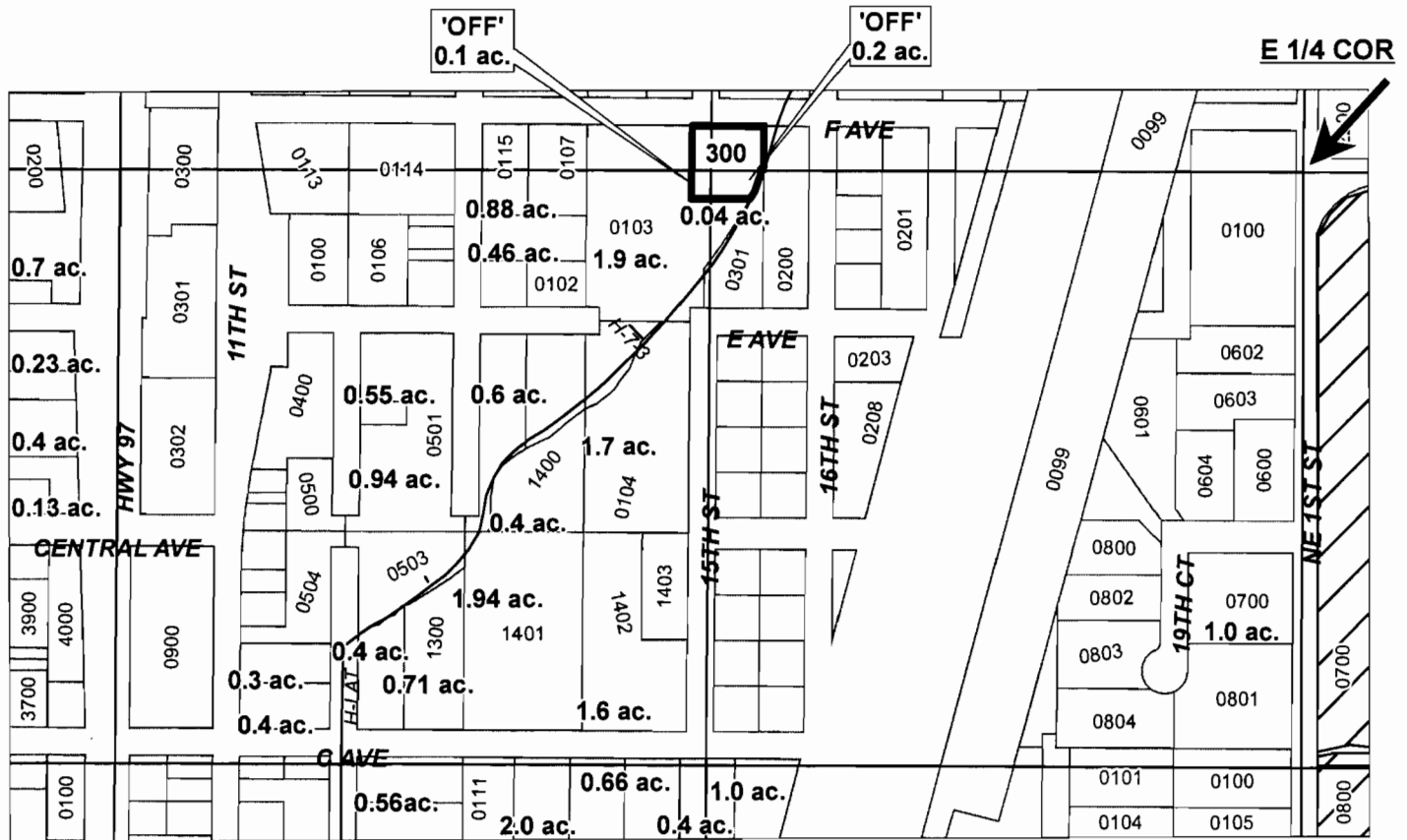

RECEIVED

MAR 12 2009

WATER RESOURCES DEPT
SALEM, OREGON

# ac.	'OFF' LAND PARCELS
# ac.	PARCELS W/ WATER RIGHTS

"OFF" MAP



APPLICATION FOR PERMANENT INSTREAM TRANSFER

NAME: DESCHUTES RIVER CONSERVANCY

TAXLOT #: 300

0.3 ACRES

DATE: 06-17-08

FILE: E:\TRANSFER\WRTRANS08\ DRC\ E-2008-003\141316_300

MP 120
MP 126

1 10826

DESCHUTES COUNTY SEC.16 T14S R13E

SCALE - 1" = 400'



SW 1/4 OF THE SE 1/4; SE 1/4 OF THE SE 1/4

DISTRICT INTERNAL
NOTICE #: E-2008-003

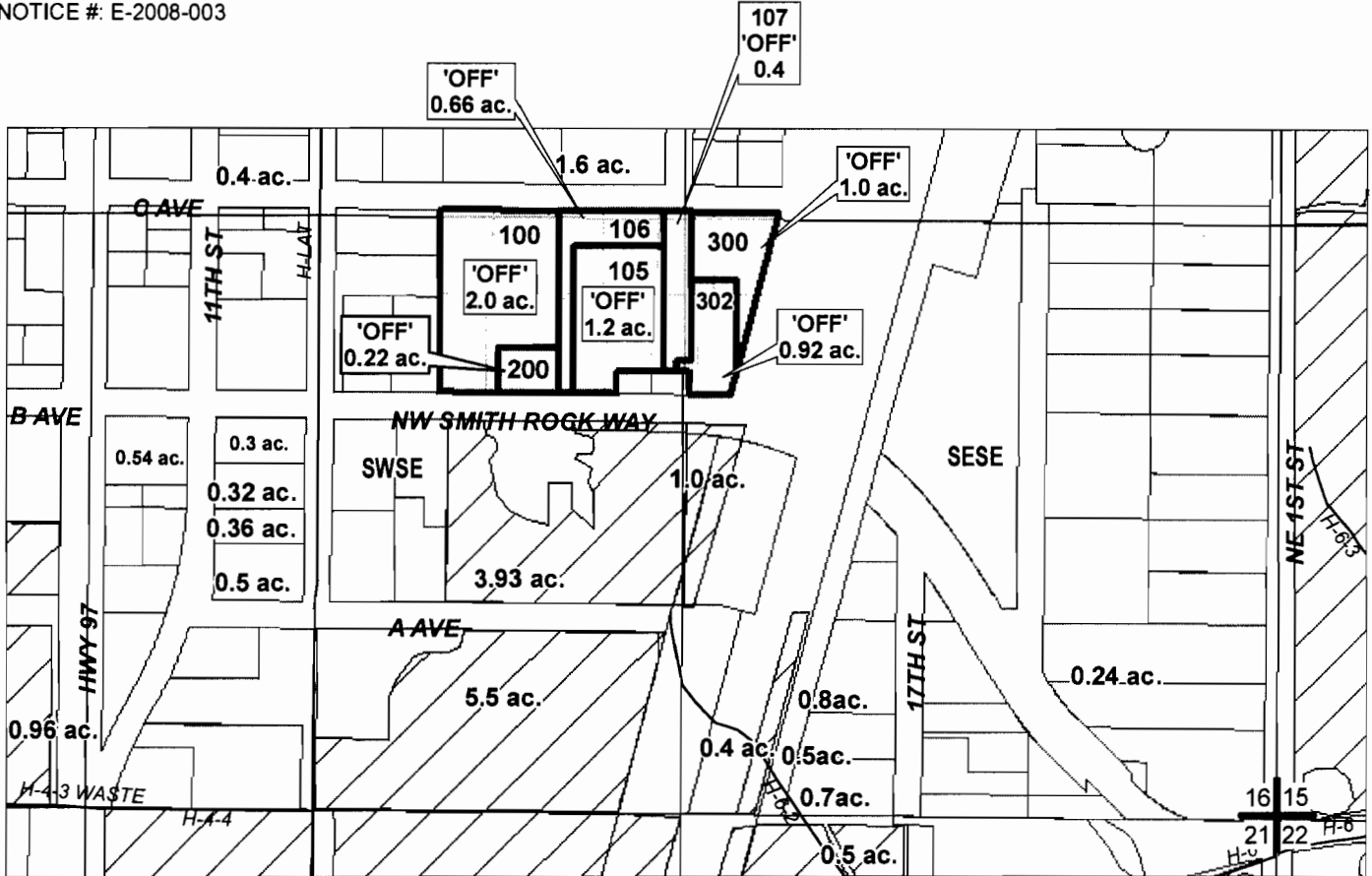

RECEIVED

MAR 12 2009

WATER RESOURCES DEPT
SALEM, OREGON

# ac.	'OFF' LAND PARCELS
# ac.	PARCELS W/ WATER RIGHTS

"OFF" MAP



APPLICATION FOR PERMANENT INSTREAM TRANSFER

NAME: DESCHUTES RIVER CONSERVANCY

TAXLOT #: 100, 200, 105, 106, 107, 300, 302

6.4 ACRES

DATE: 06-19-08

FILE: E:\TRANSFER\WRTRANS08\ DRCIE-2008-003\141316_SSE

DESCHUTES COUNTY SEC.16 T14S R13E

SCALE - 1" = 400'



SW 1/4 OF THE SW 1/4

DISTRICT INTERNAL
NOTICE #: D-2008-003

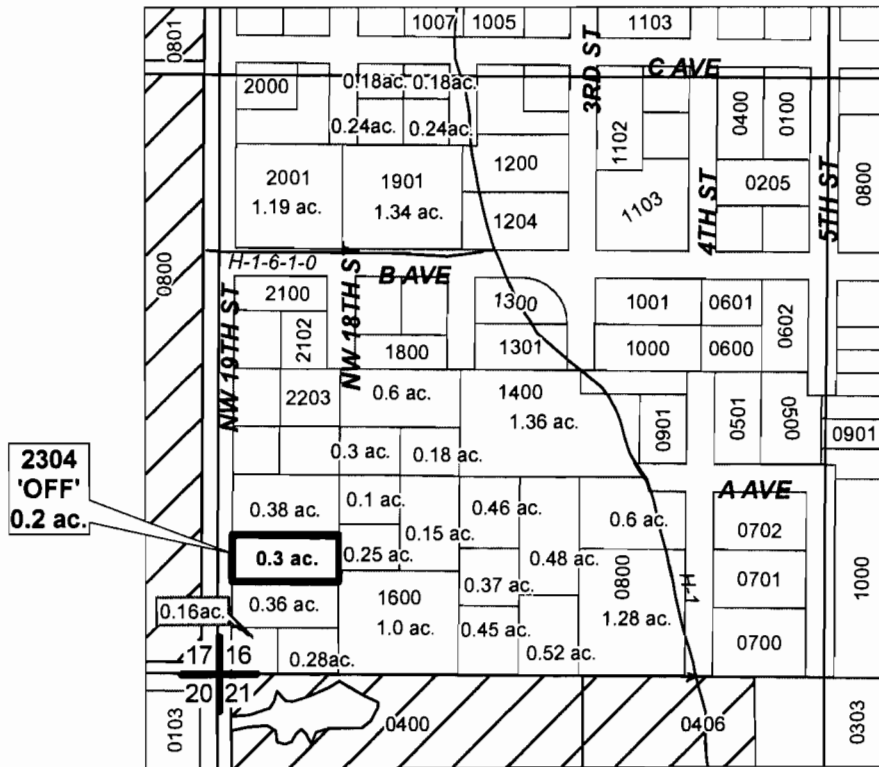

RECEIVED

MAR 12 2009

WATER RESOURCES DEPT
SALEM, OREGON

	EXISTING WATER RIGHTS
	PARCELS W/ WATER RIGHTS
	'OFF' LAND PARCELS

"OFF" MAP



APPLICATION FOR PERMANENT INSTREAM TRANSFER

NAME: DESCHUTES RIVER CONSERVANCY

TAXLOT #: 2304

0.2 ACRES

DATE: 06-19-08

FILE: E:\TRANSFER\WRTRANS08\DRCE-2008-003\141316_2304

MP 126

T 10826

DESCHUTES COUNTY SEC.21 T14S R13E

SCALE - 1" = 400'



NE 1/4 OF THE SW 1/4

DISTRICT INTERNAL
NOTICE #: E-2008-003

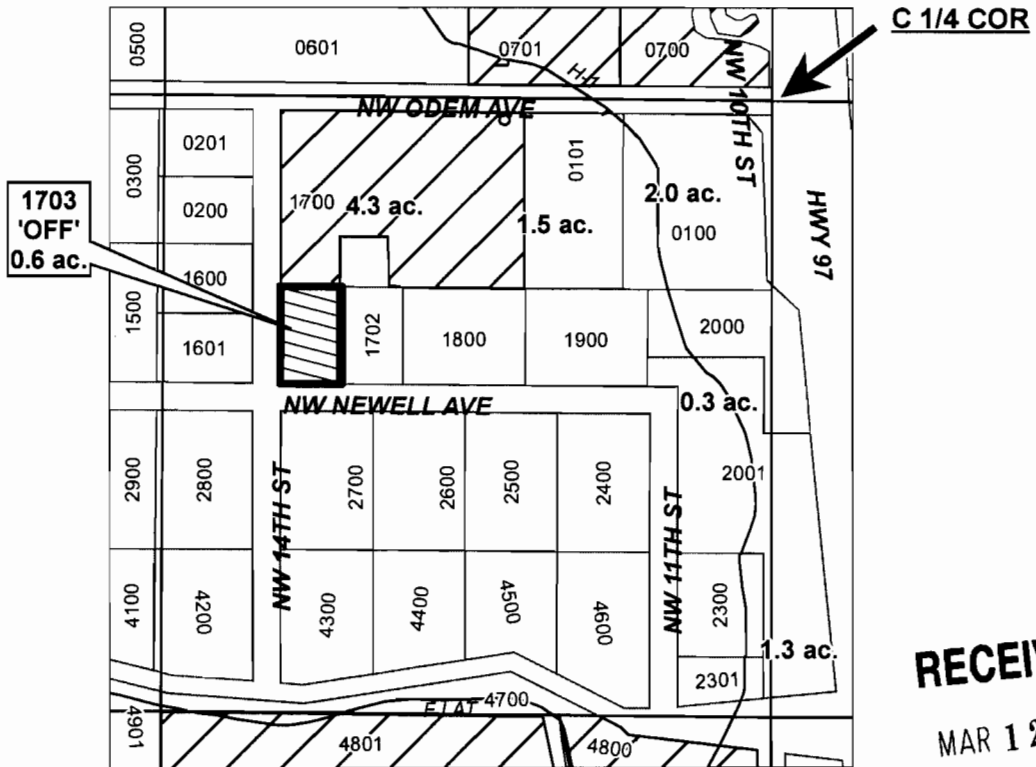

RECEIVED

MAR 12 2009

WATER RESOURCES DEPT
SALEM, OREGON

"OFF" MAP

	EXISTING WATER RIGHTS
	PARCELS W/ WATER RIGHTS
	OFF LANDS



APPLICATION FOR PERMANENT INSTREAM TRANSFER

NAME: DESCHUTES RIVER CONSERVANCY

TAXLOT #: 1703

0.6 ACRES

DATE: 06-19-08

FILE: E:\TRANSFER\WRTRANS08\ DRC\ E-2008-003\141321_1703

MP 126

T 10826

DESCHUTES COUNTY SEC.33 T14S R13E

SCALE - 1" = 400'



SW 1/4 OF THE NW 1/4

DISTRICT INTERNAL
NOTICE #: E-2008-003

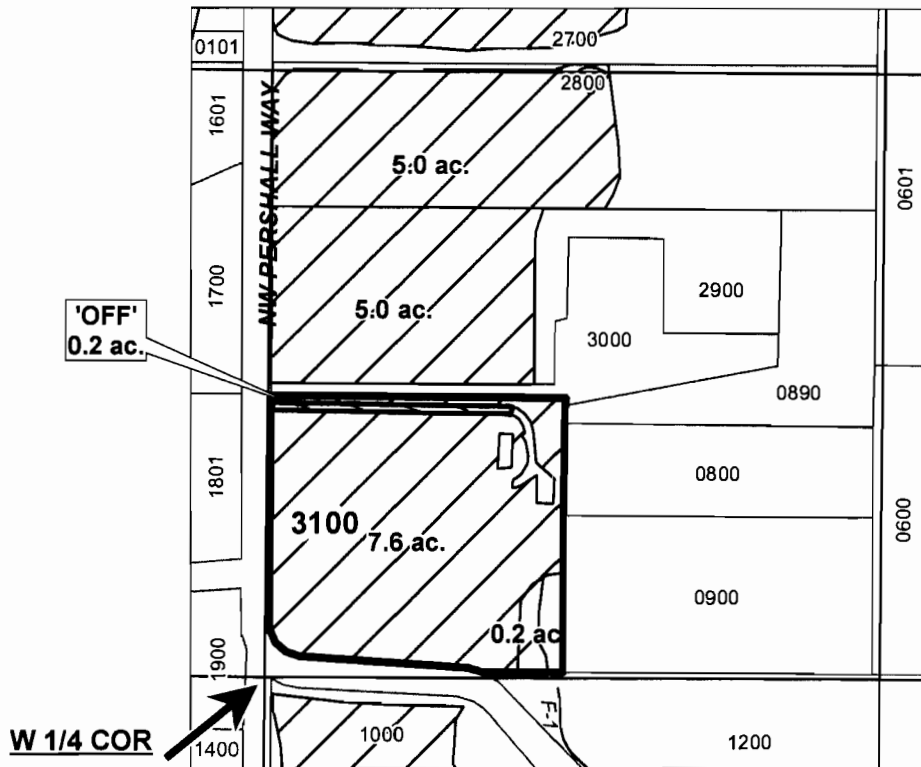

RECEIVED

MAR 12 2009

WATER RESOURCES DEPT
SALEM, OREGON

"OFF" MAP

	EXISTING WATER RIGHTS
	OFF LANDS



APPLICATION FOR PERMANENT INSTREAM TRANSFER

NAME: DESCHUTES RIVER CONSERVANCY

TAXLOT #: 3100

0.2 ACRES

DATE: 06-19-08

FILE: E:\TRANSFER\WRTRANS08\ DRC\IE-2008-003\141333_3100

DESCHUTES COUNTY SEC.24 T15S R12E

SCALE - 1" = 400'



SE 1/4 OF THE SW 1/4; SW 1/4 OF THE SE 1/4

DISTRICT INTERNAL
NOTICE #: E-2008-003

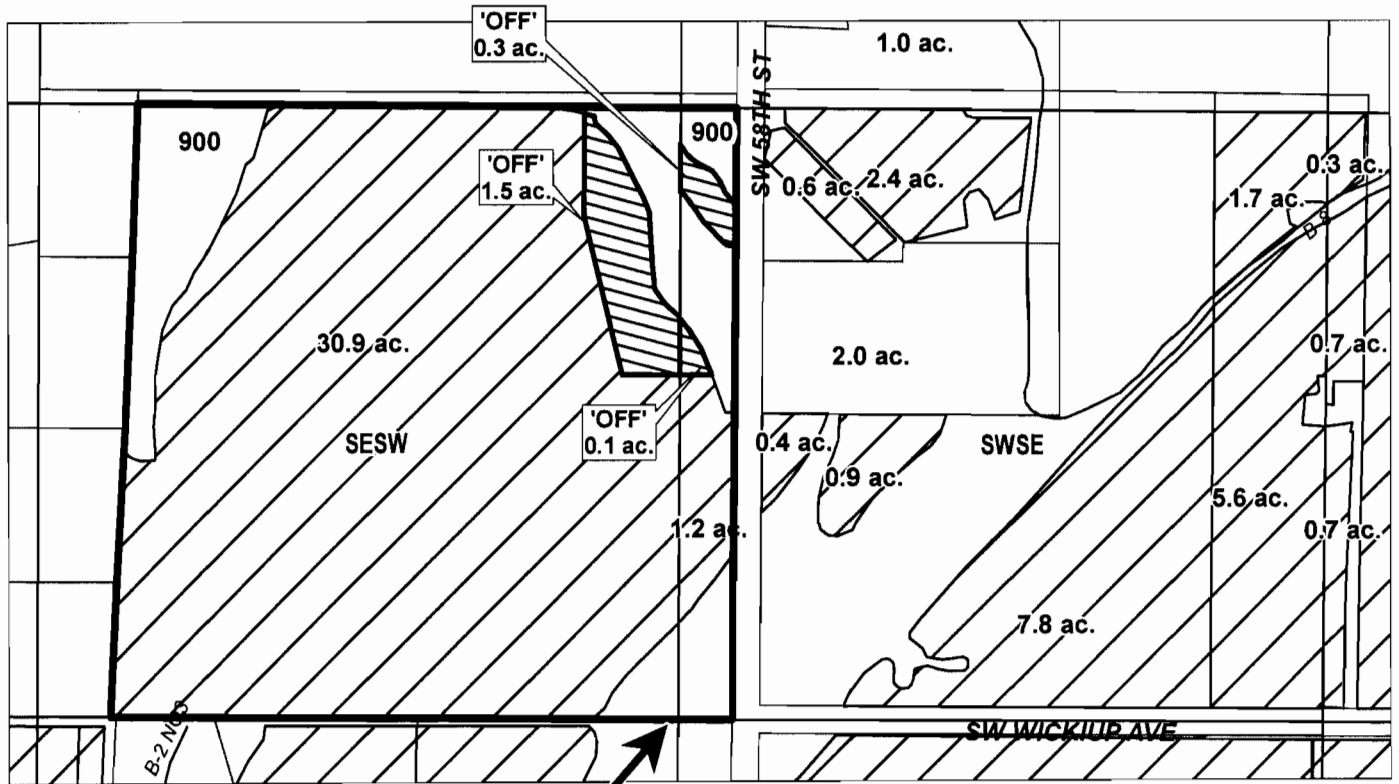

S 1/4 COR

RECEIVED

MAR 12 2009

WATER RESOURCES DEPT
SALEM, OREGON

	EXISTING WATER RIGHTS
	OFF LANDS

"OFF" MAP



APPLICATION FOR PERMANENT INSTREAM TRANSFER

NAME: DESCHUTES RIVER CONSERVANCY

TAXLOT #: 900

1.9 ACRES

DATE: 06-23-08

FILE: E:\TRANSFER\WRTRANS08\ DRCIE-2008-003\151224_900

DESCHUTES COUNTY SEC.25 T15S R12E

SCALE - 1" = 400'

"OFF" MAP

DISTRICT INTERNAL
NOTICE #: E-2008-003



	EXISTING WATER RIGHTS
	# ac. PARCELS W/ WATER RIGHTS
	OFF LANDS

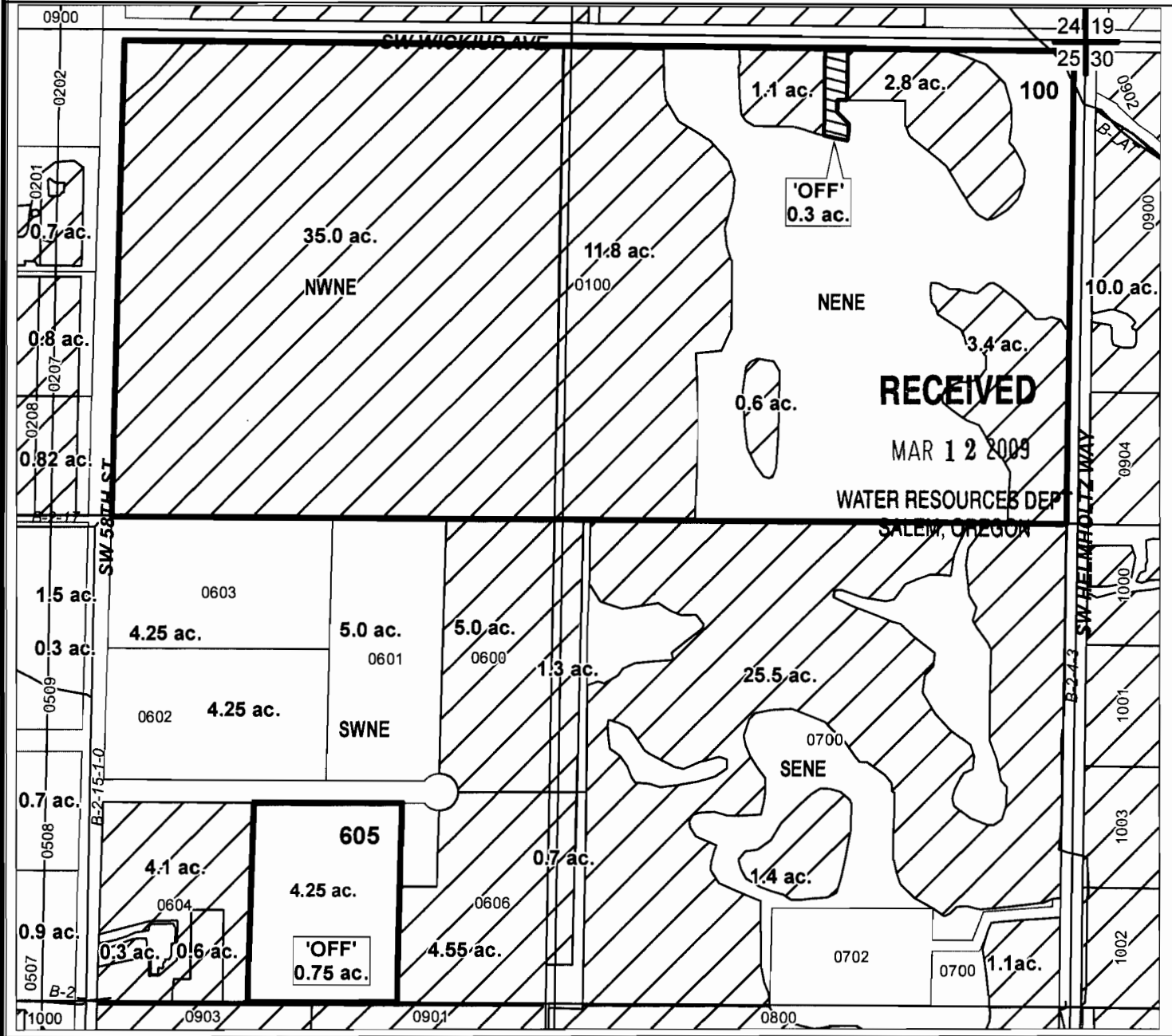

APPLICATION FOR PERMANENT INSTREAM TRANSFER
NAME: DESCHUTES RIVER CONSERVANCY

TAXLOT #: 100, 605 **1.05 ACRES**

DATE: 06-23-08

FILE: E:\TRANSFER\WR\TRANS08\ DRCIE-2008-003\151225_NE

#15 Johnson

DESCHUTES COUNTY SEC.35 T15S R12E

SCALE - 1" = 400'



SE 1/4 OF THE SE 1/4

DISTRICT INTERNAL
NOTICE #: E-2008-003

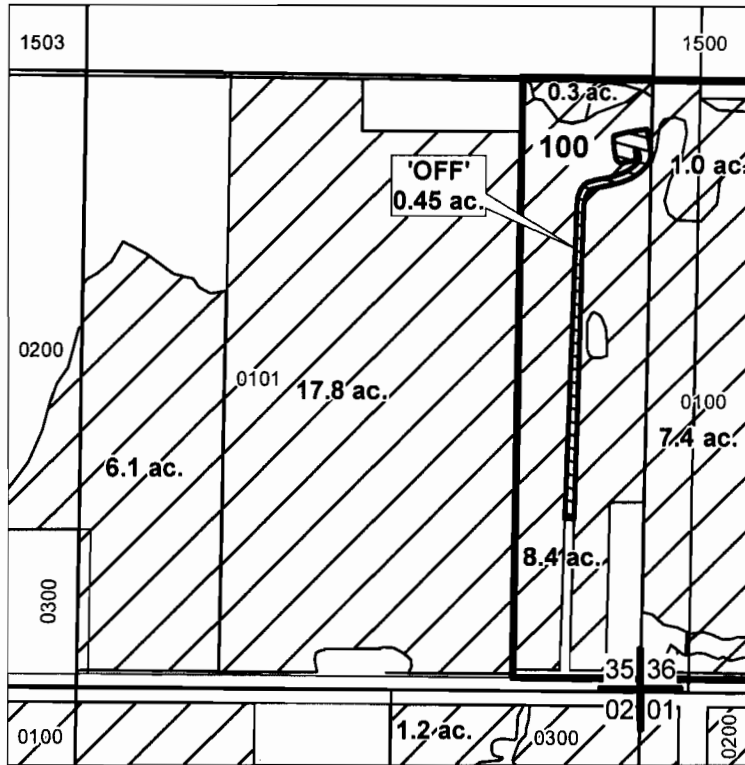

RECEIVED

MAR 12 2009

WATER RESOURCES DEPT
SALEM, OREGON

"OFF" MAP

	EXISTING WATER RIGHTS
	OFF LANDS



APPLICATION FOR PERMANENT INSTREAM TRANSFER

NAME: DESCHUTES RIVER CONSERVANCY

TAXLOT #: 100

0.45 ACRES

DATE: 06-23-08

FILE: E:\TRANSFER\WR\TRANS08\ DRCIE-2008-003\151235_100

MP 126

T: 10826

DESCHUTES COUNTY SEC.03 T15S R13E

SCALE - 1" = 400'



NW 1/4 OF THE SW 1/4

DISTRICT INTERNAL
NOTICE #: E-2008-003

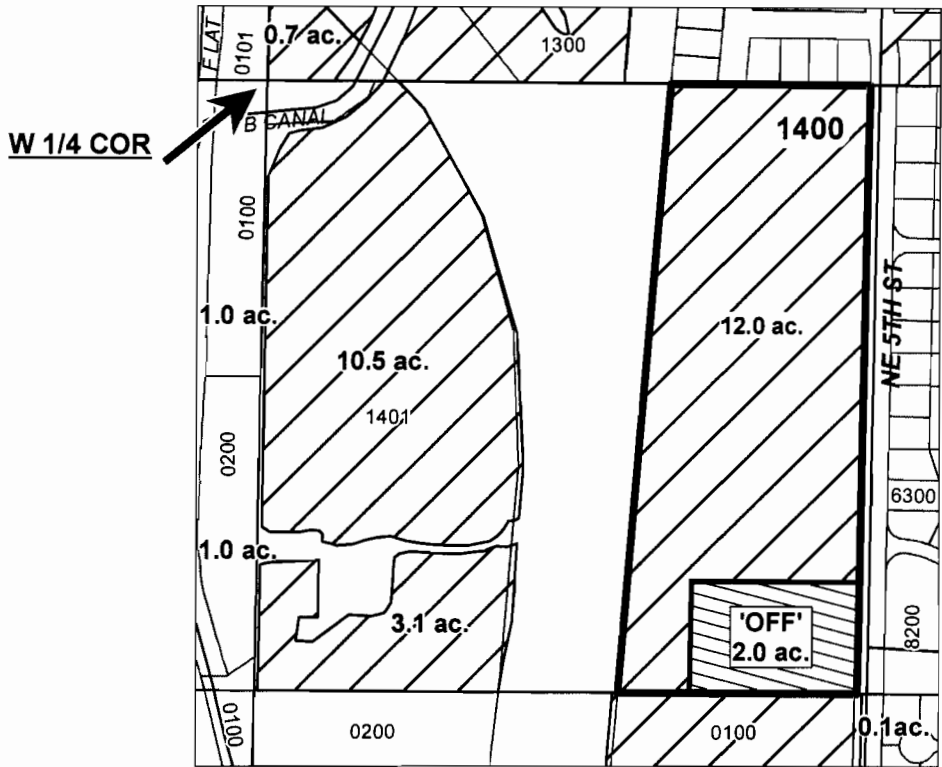

RECEIVED

MAR 12 2009

WATER RESOURCES DEPT
SALEM, OREGON

"OFF" MAP

	EXISTING WATER RIGHTS
	OFF LANDS



APPLICATION FOR PERMANENT INSTREAM TRANSFER

NAME: DESCHUTES RIVER CONSERVANCY

TAXLOT #: 1400

2.0 ACRES

DATE: 06-24-08

FILE: E:\TRANSFER\WR\TRANS08\ DRCIE-2008-003\151303_1400

MP 126

T 10826

DESCHUTES COUNTY SEC.04 T15S R13E

SCALE - 1" = 400'



SW 1/4 OF THE SW 1/4

DISTRICT INTERNAL
NOTICE #: E-2008-003

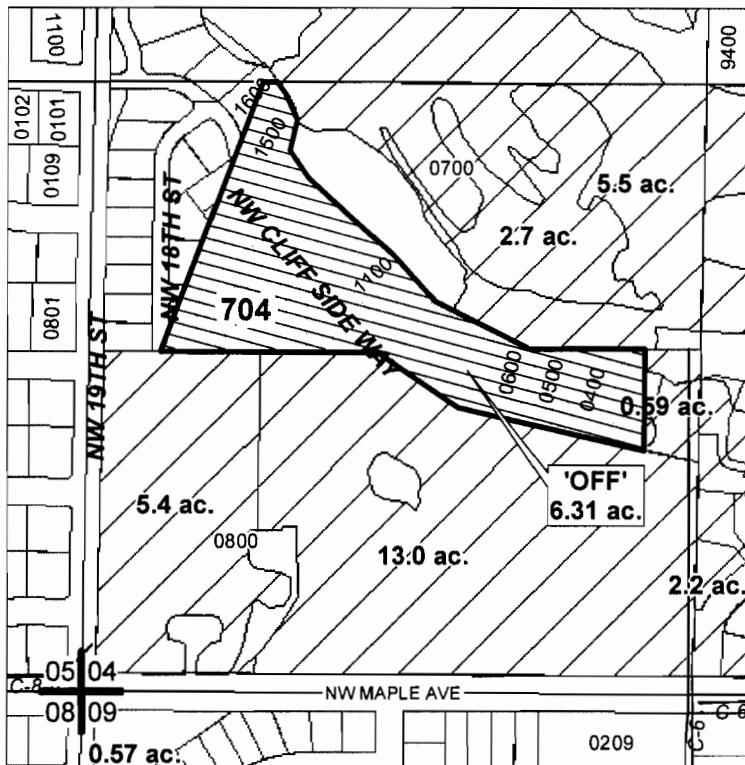

RECEIVED

MAR 12 2009

WATER RESOURCES DEPT
SALEM, OREGON

"OFF" MAP

	EXISTING WATER RIGHTS
	OFF LANDS



APPLICATION FOR PERMANENT INSTREAM TRANSFER

NAME: DESCHUTES RIVER CONSERVANCY

TAXLOT #: 704

6.31 ACRES

DATE: 06-24-08

FILE: E:\TRANSFER\WR\TRANS08\ DRC\IE-2008-003\151304_704

MP 126

T 10826

DESCHUTES COUNTY SEC.04 T15S R13E

SCALE - 1" = 400'



SE 1/4 OF THE NE 1/4; NE 1/4 OF THE SE 1/4

DISTRICT INTERNAL
NOTICE #: E-2008-003

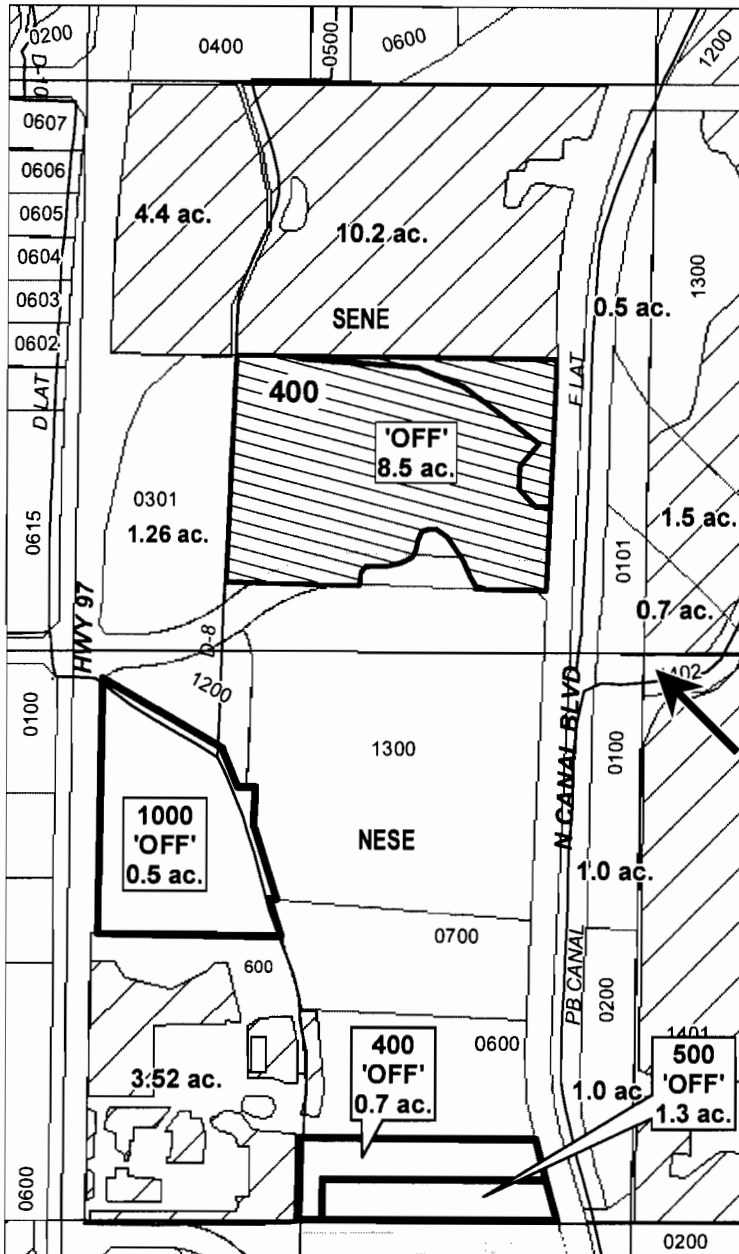





RECEIVED

MAR 12 2009

WATER RESOURCES DEPT
SALEM, OREGON

"OFF" MAP

-  EXISTING WATER RIGHTS
-  PARCELS W/ WATER RIGHTS
-  OFF LANDS
-  'OFF' LAND PARCELS



APPLICATION FOR PERMANENT INSTREAM TRANSFER

NAME: DESCHUTES RIVER CONSERVANCY

TAXLOT #: 400, 1000, 400, 500

11.0 ACRES

DATE: 06-23-08

FILE: E:\TRANSFER\WR\TRANS08\ DRCIE-2008-003\151304_SENE

MP 126

T 10826

DESCHUTES COUNTY SEC.04 T15S R13E

SCALE - 1" = 400'



SW 1/4 OF THE SE 1/4; SE 1/4 OF THE SE 1/4

DISTRICT INTERNAL
NOTICE #: E-2008-003

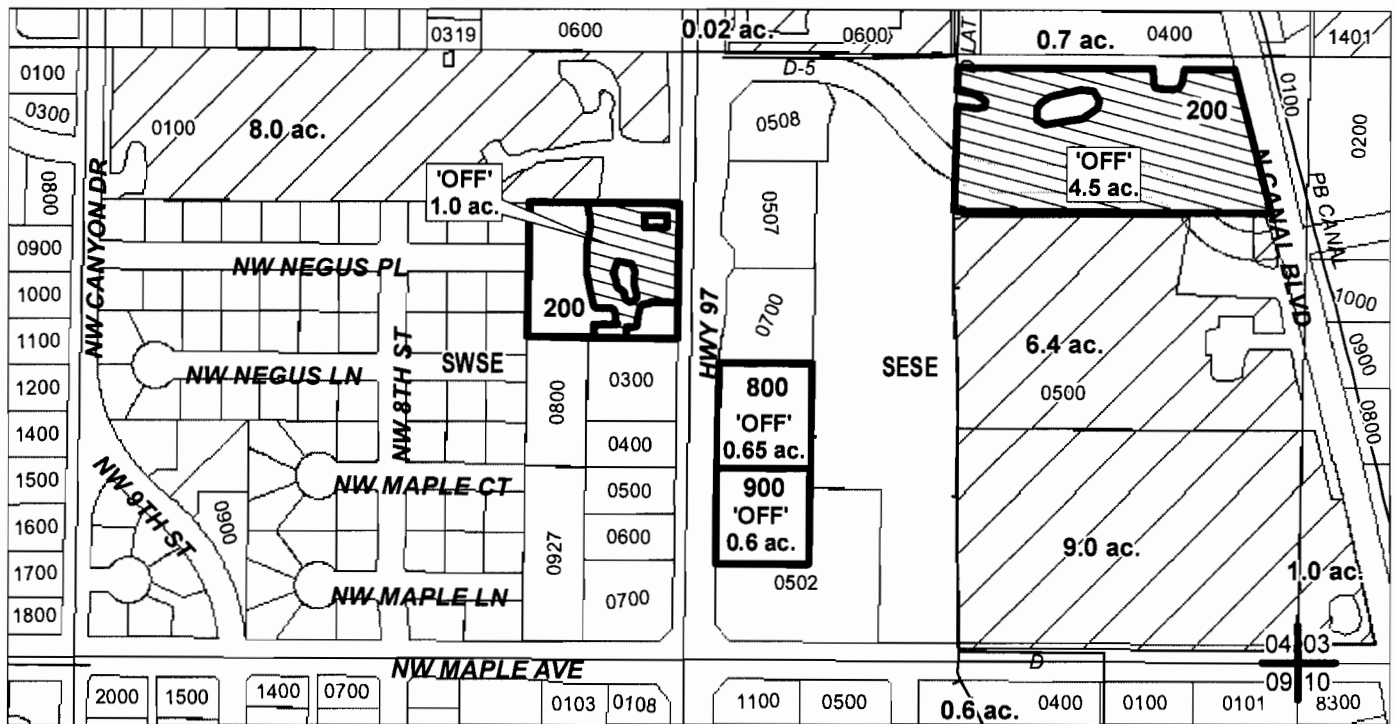





RECEIVED

MAR 12 2009

WATER RESOURCES DEPT
SALEM, OREGON

"OFF" MAP

-  EXISTING WATER RIGHTS
-  # ac. PARCELS W/ WATER RIGHTS
-  OFF LANDS
-  # ac. 'OFF' LAND PARCELS



APPLICATION FOR PERMANENT INSTREAM TRANSFER

NAME: DESCHUTES RIVER CONSERVANCY

TAXLOT #: 200, 800, 900, 200

6.75 ACRES

DATE: 06-24-08

FILE: E:\TRANSFER\WR\TRANS08\DRICIE-2008-003\151304_SE

MP 126

T 10826

DESCHUTES COUNTY SEC.08 T15S R13E

SCALE - 1" = 400'



DISTRICT INTERNAL
NOTICE #: E-2008-003

SW 1/4 OF THE SW 1/4

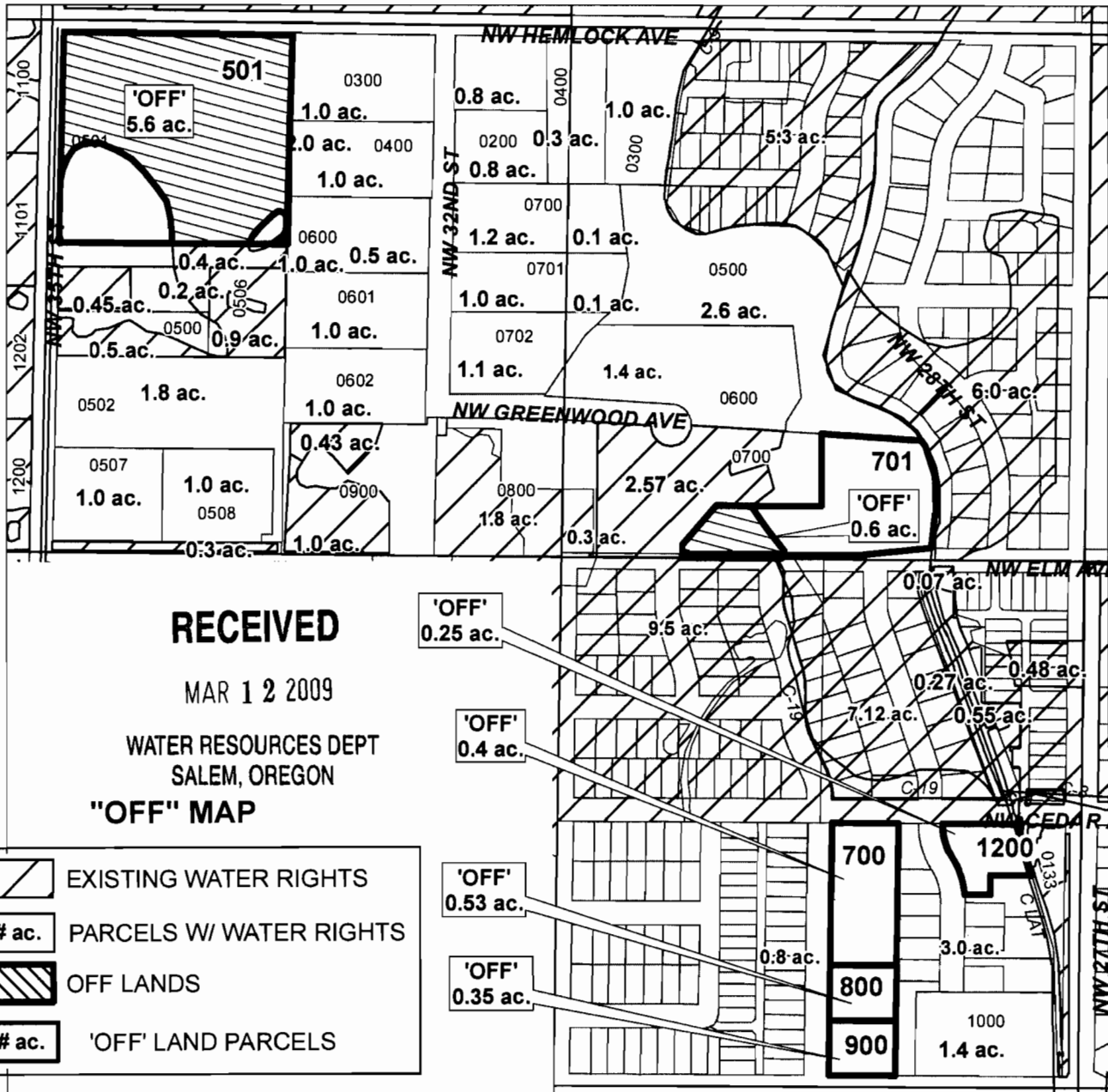





RECEIVED

MAR 12 2009

WATER RESOURCES DEPT
SALEM, OREGON

"OFF" MAP

-  EXISTING WATER RIGHTS
-  # ac. PARCELS W/ WATER RIGHTS
-  OFF LANDS
-  # ac. 'OFF' LAND PARCELS



APPLICATION FOR PERMANENT INSTREAM TRANSFER

NAME: DESCHUTES RIVER CONSERVANCY

TAXLOT #: 501, 701, 700, 800, 900, 1200

7.73 ACRES

DATE: 06-25-08

FILE: E:\TRANSFER\WR\TRANS08\ DR\CE-2008-003\151308_SW.PDF

MP 125

T 10826

DESCHUTES COUNTY SEC.08 T15S R13E

SCALE - 1" = 400'



SW 1/4 OF THE NE 1/4

DISTRICT INTERNAL
NOTICE #: E-2008-003

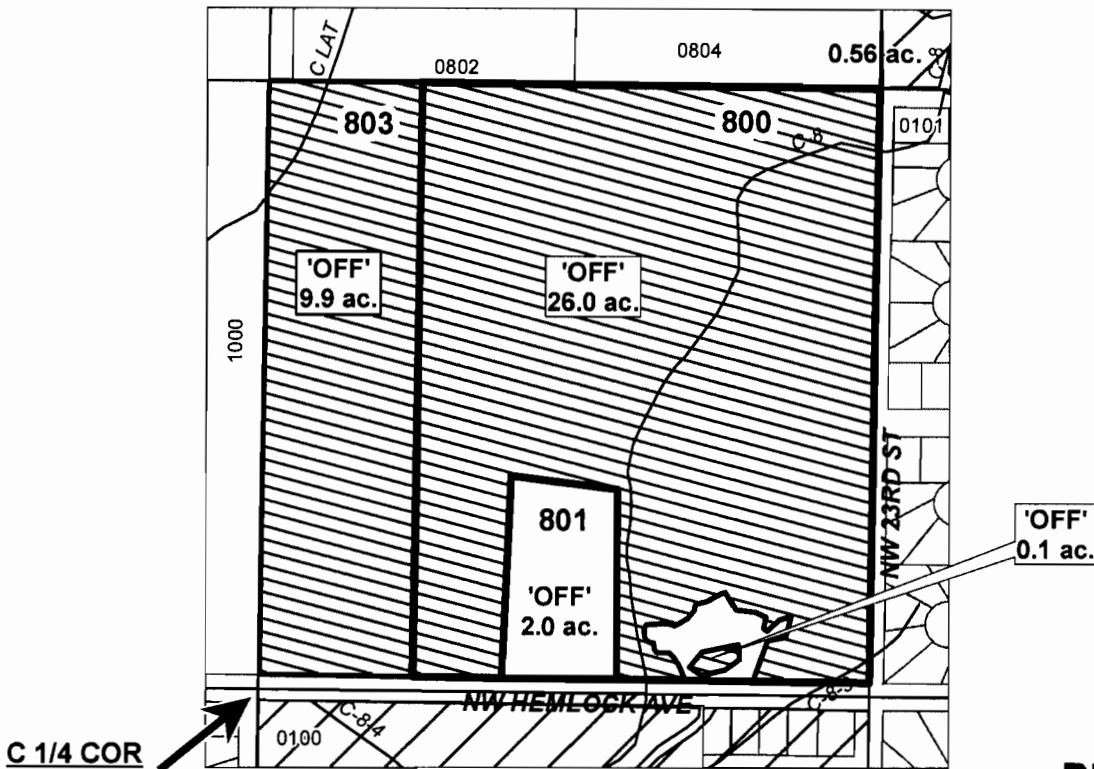

RECEIVED

MAR 12 2009

WATER RESOURCES DEPT
SALEM, OREGON

	EXISTING WATER RIGHTS
	OFF LANDS

"OFF" MAP



APPLICATION FOR PERMANENT INSTREAM TRANSFER

NAME: DESCHUTES RIVER CONSERVANCY

TAXLOT #: 800, 801, 803

38.0 ACRES

DATE: 06-25-08

FILE: E:\TRANSFER\WR\TRANS08\ DRC\ E-2008-003\151308_SWNE

MP 126

T 10826

DESCHUTES COUNTY SEC.09 T15S R13E

SCALE - 1" = 400'



NW 1/4 OF THE NE 1/4; SW 1/4 OF THE NW 1/4

DISTRICT INTERNAL
NOTICE #: E-2008-003

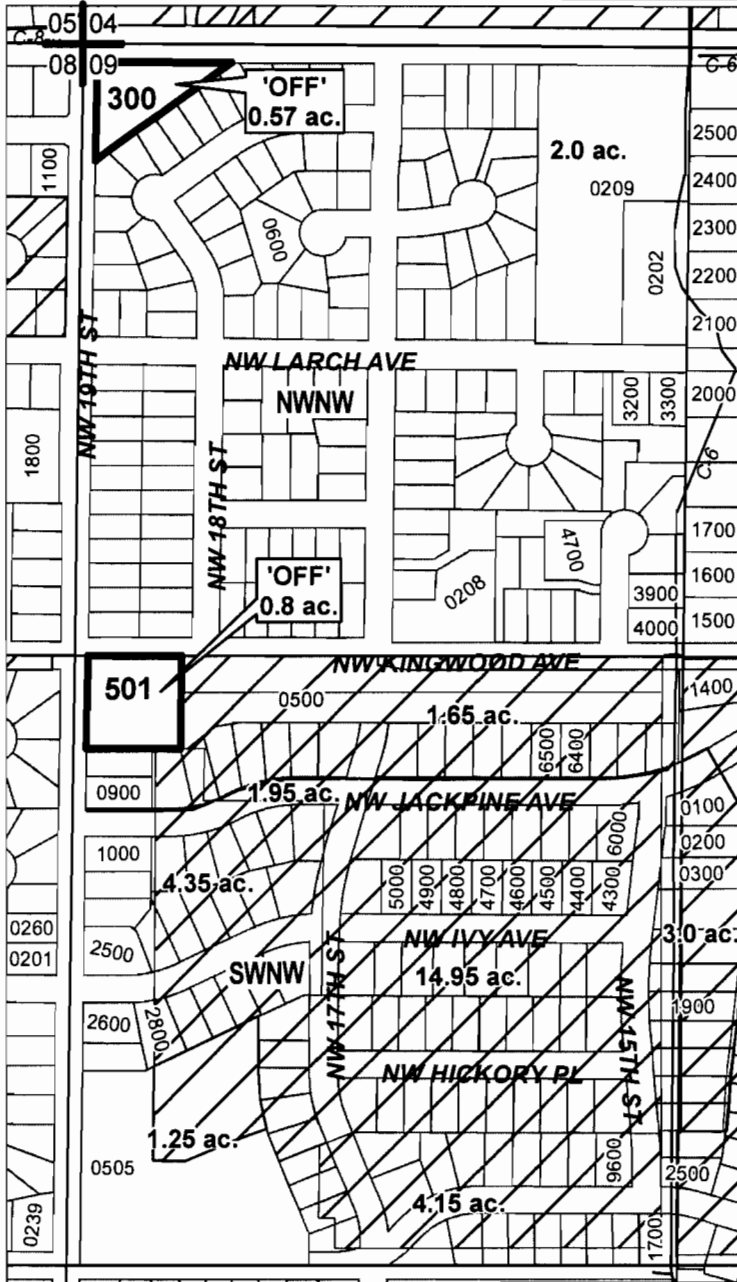



RECEIVED

MAR 12 2009

WATER RESOURCES DEPT
SALEM, OREGON

"OFF" MAP

-  EXISTING WATER RIGHTS
-  PARCELS W/ WATER RIGHTS
-  'OFF' LAND PARCELS



APPLICATION FOR PERMANENT INSTREAM TRANSFER

NAME: DESCHUTES RIVER CONSERVANCY

TAXLOT #: 300, 501

1.37 ACRES

DATE: 06-25-08

FILE: E:\TRANSFER\WR\TRANS08\ DRCIE-2008-003\151309_WNW

MP 126



T 10826

MAR 12 2009

DESCHUTES COUNTY SEC.17 T15S R13E

WATER RESOURCES DEPT
SALEM, OREGON

SCALE - 1" = 400'

	EXISTING WATER RIGHTS
	PARCELS W/ WATER RIGHTS
	OFF LANDS

"OFF" MAP

DISTRICT INTERNAL
NOTICE #: E-2008-003



NW 1/4

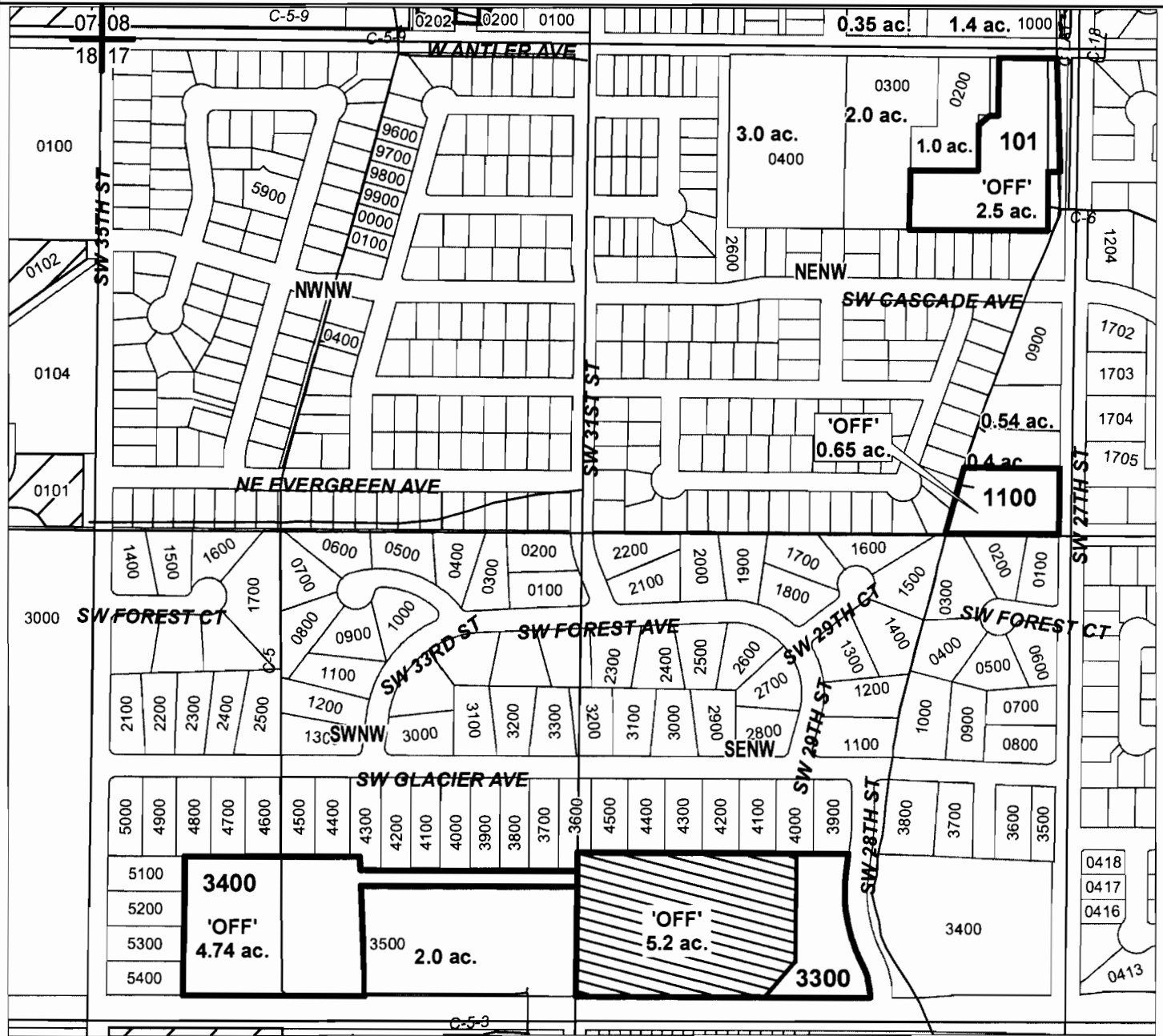

APPLICATION FOR PERMANENT INSTREAM TRANSFER

NAME: DESCHUTES RIVER CONSERVANCY

TAXLOT #: 101, 1100, 3300, 3400

13.09 ACRES

DATE: 06-26-08

FILE: E:\TRANSFER\WR\TRANS08\ DRC\E-2008-003\151317_NW

DESCHUTES COUNTY SEC.18 T15S R13E

SCALE - 1" = 400'



SE 1/4 OF THE SE 1/4

DISTRICT INTERNAL
NOTICE #: E-2008-003

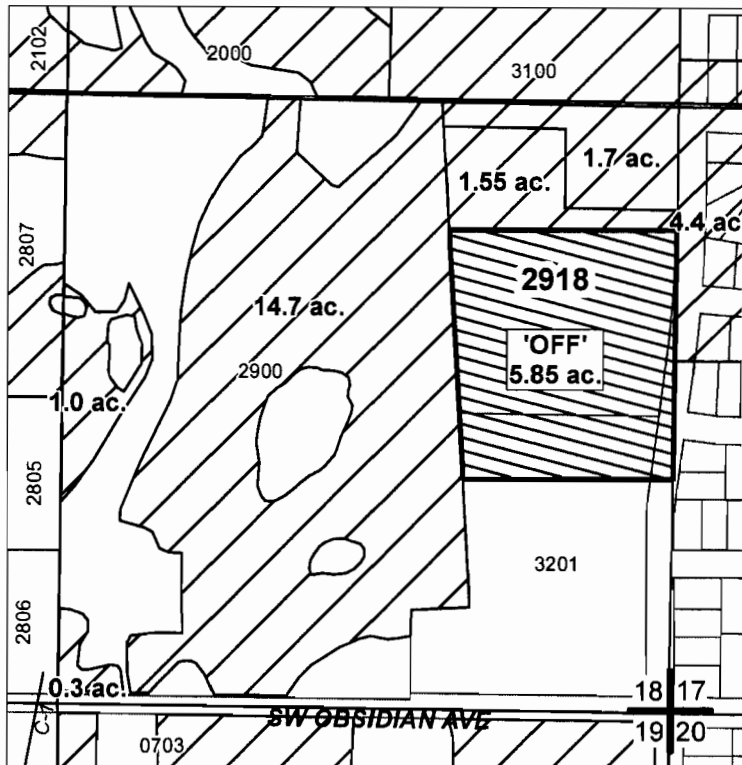

RECEIVED

MAR 12 2009

WATER RESOURCES DEPT
SALEM, OREGON

"OFF" MAP

	EXISTING WATER RIGHTS
	OFF LANDS



APPLICATION FOR PERMANENT INSTREAM TRANSFER

NAME: DESCHUTES RIVER CONSERVANCY

TAXLOT #: 2918

5.85 ACRES

DATE: 06-26-08

FILE: E:\TRANSFER\WRTRANS08\ DRC\ E-2008-003\151318_2918

MP 126

T 10826

DESCHUTES COUNTY SEC.19 T15S R13E

SCALE - 1" = 400'



SW 1/4 OF THE NE 1/4

DISTRICT INTERNAL
NOTICE #: E-2008-003

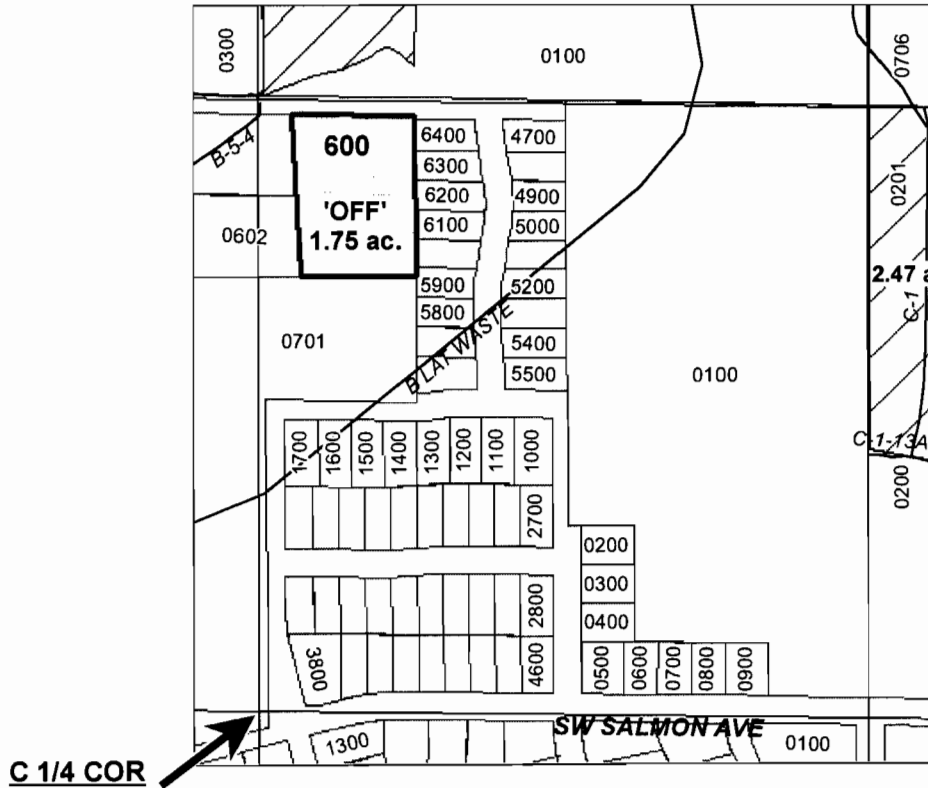

RECEIVED

MAR 12 2009

WATER RESOURCES DEPT
SALEM, OREGON

# ac.	'OFF' LAND PARCELS
# ac.	PARCELS W/ WATER RIGHTS

"OFF" MAP



APPLICATION FOR PERMANENT INSTREAM TRANSFER

NAME: DESCHUTES RIVER CONSERVANCY

TAXLOT #: 600

1.75 ACRES

DATE: 06-26-08

FILE: E:\TRANSFER\WRTRANS08\ DRCIE-2008-003\151319_600

MP 126
MP 126

T 10826

DESCHUTES COUNTY SEC.19 T15S R13E

SCALE - 1" = 400'



NE 1/4 OF THE SW 1/4



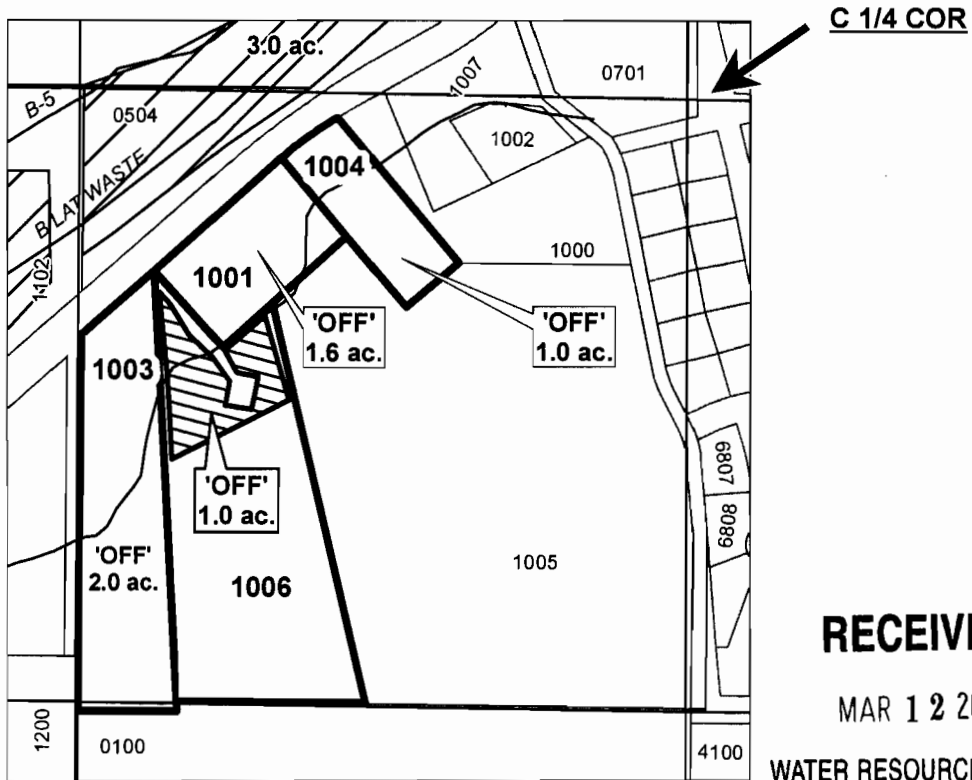

DISTRICT INTERNAL
NOTICE #: E-2008-003



RECEIVED

MAR 12 2009

WATER RESOURCES DEPT
SALEM, OREGON

-  EXISTING WATER RIGHTS
-  PARCELS W/ WATER RIGHTS
-  OFF LANDS
-  'OFF' LAND PARCELS

"OFF" MAP



APPLICATION FOR PERMANENT INSTREAM TRANSFER

NAME: DESCHUTES RIVER CONSERVANCY

TAXLOT #: 1001, 1003, 1004, 1006

5.6 ACRES

DATE: 06-26-08

FILE: E:\TRANSFER\WRTRANS\08\DRIC-E-2008-003\151319_NESW

MP 126

T 10826

DESCHUTES COUNTY SEC.20 T15S R13E

SCALE - 1" = 400'



NE 1/4 OF THE SW 1/4

DISTRICT INTERNAL
NOTICE #: E-2008-003

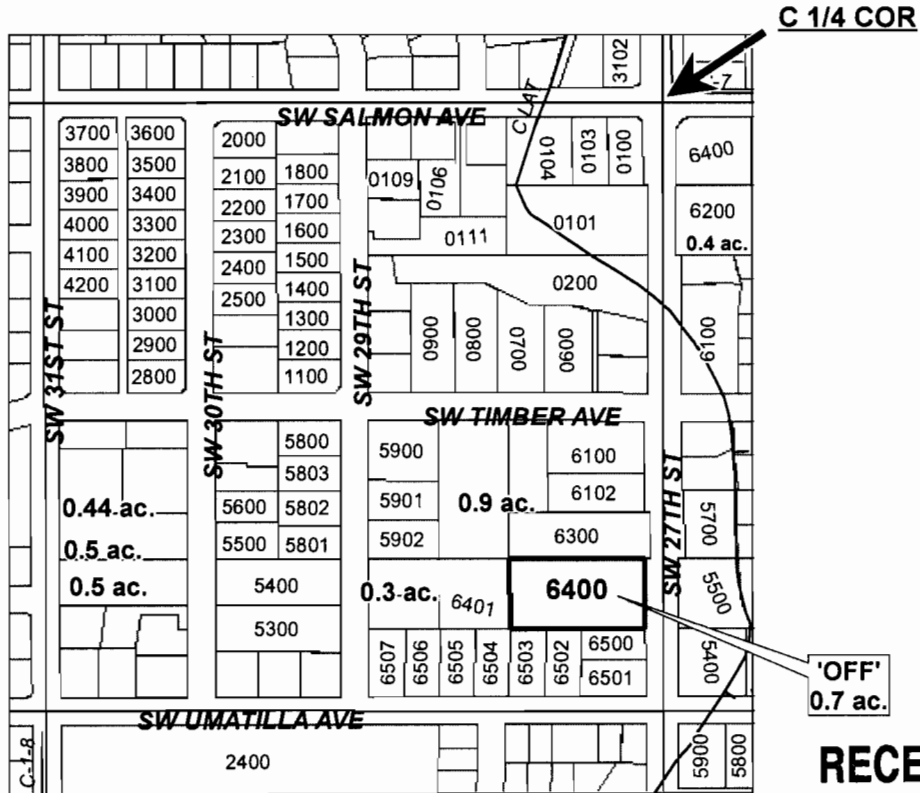

RECEIVED

MAR 12 2009

WATER RESOURCES DEPT
SALEM, OREGON

# ac.	'OFF' LAND PARCELS
# ac.	PARCELS W/ WATER RIGHTS

"OFF" MAP



APPLICATION FOR PERMANENT INSTREAM TRANSFER

NAME: DESCHUTES RIVER CONSERVANCY

TAXLOT #: 6400

0.7 ACRES

DATE: 06-26-08

FILE: E:\TRANSFER\WRTRANS08\DRCE-2008-003\151320_6400

MP 126

T 10826

DESCHUTES COUNTY SEC.29 T15S R13E

SCALE - 1" = 400'



NW 1/4 OF THE NE 1/4; NE 1/4 OF THE NE 1/4

DISTRICT INTERNAL
NOTICE #: E-2008-003



RECEIVED

MAR 12 2009

WATER RESOURCES DEPT
SALEM, OREGON

# ac.	'OFF' LAND PARCELS
# ac.	PARCELS W/ WATER RIGHTS

"OFF" MAP



APPLICATION FOR PERMANENT INSTREAM TRANSFER

NAME: DESCHUTES RIVER CONSERVANCY

TAXLOT #: 1100, 3400

0.92 ACRES

DATE: 06-26-08

FILE: E:\TRANSFER\WRTRANS08\DCRCE-2008-003\151329_NNE

MP 126

T 10826

DESCHUTES COUNTY SEC.30 T15S R13E

SCALE - 1" = 400'



NW 1/4 OF THE SE 1/4; NE 1/4 OF THE SE 1/4

DISTRICT INTERNAL
NOTICE #: E-2008-003

E 1/4 COR

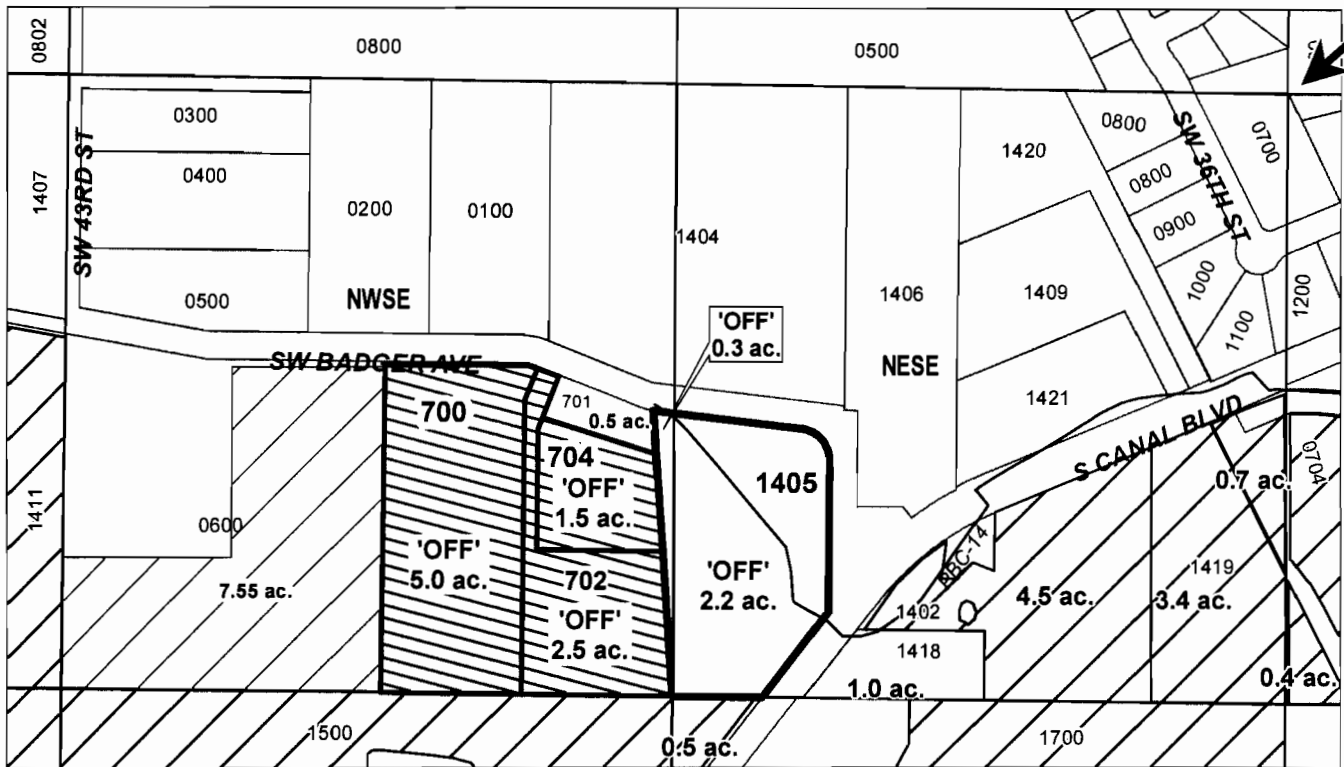

RECEIVED

MAR 12 2009
WATER RESOURCES DEPT
SALEM, OREGON

	EXISTING WATER RIGHTS
	PARCELS W/ WATER RIGHTS
	OFF LANDS
	'OFF' LAND PARCELS

"OFF" MAP



APPLICATION FOR PERMANENT INSTREAM TRANSFER
NAME: DESCHUTES RIVER CONSERVANCY

TAXLOT #: 700, 702, 704, 1405

11.5 ACRES

DATE: 06-26-08

FILE: E:\TRANSFER\WRTRANS08\ DRC\ E-2008-003\151330_NSE

MP 126

T 10826

DESCHUTES COUNTY SEC.30 T15S R13E

SCALE - 1" = 400'



NW 1/4 OF THE NW 1/4

DISTRICT INTERNAL
NOTICE #: E-2008-003

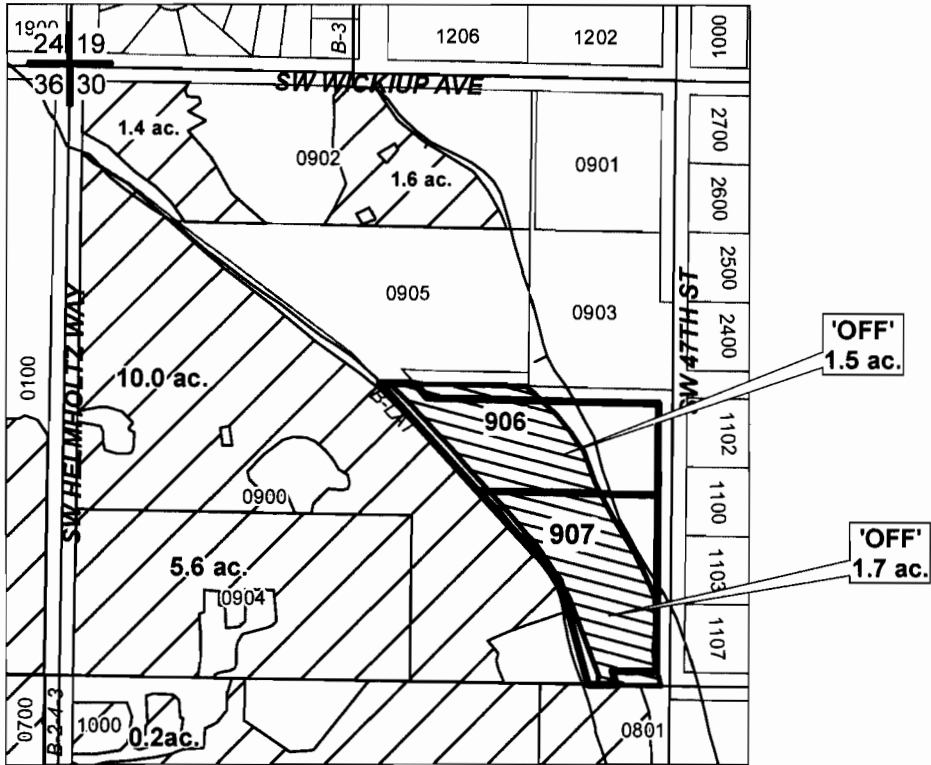

RECEIVED

MAR 12 2009

WATER RESOURCES DEPT
SALEM, OREGON

	EXISTING WATER RIGHTS
	OFF LANDS

"OFF" MAP



APPLICATION FOR PERMANENT INSTREAM TRANSFER

NAME: DESCHUTES RIVER CONSERVANCY

TAXLOT #: 906, 907

3.2 ACRES

DATE: 06-26-08

FILE: E:\TRANSFER\WR\TRANS08\ DRCIE-2008-003\151330_N\WWW

MP 126

T 10826

DESCHUTES COUNTY SEC.10 T16S R12E

SCALE - 1" = 400'



SE 1/4 OF THE SW 1/4

DISTRICT INTERNAL
NOTICE #: E-2008-003

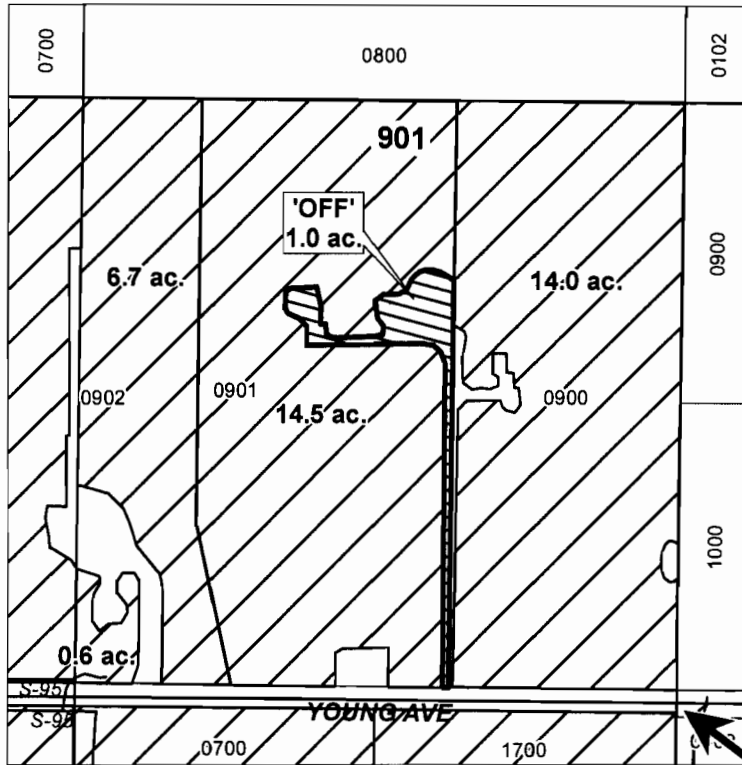

S 1/4 COR

RECEIVED

MAR 12 2009

WATER RESOURCES DEPT
SALEM, OREGON

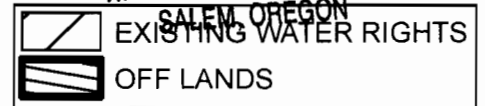

"OFF" MAP



APPLICATION FOR PERMANENT INSTREAM TRANSFER

NAME: DESCHUTES RIVER CONSERVANCY

TAXLOT #: 901

1.0 ACRES

DATE: 06-26-08

FILE: E:\TRANSFER\WR\TRANS08\ DRC\IE-2008-003\161210_901

MP 126

T 10826

DESCHUTES COUNTY SEC.26 T16S R12E

SCALE - 1" = 400'



SW 1/4 OF THE NE 1/4; NW 1/4 OF THE SE 1/4

DISTRICT INTERNAL
NOTICE #: E-2008-003

C 1/4 COR →

RECEIVED

MAR 12 2009

WATER RESOURCES DEPT
SALEM, OREGON

"OFF" MAP

/ / / / /	EXISTING WATER RIGHTS
# ac.	PARCELS W/ WATER RIGHTS
▨▨▨▨▨	OFF LANDS

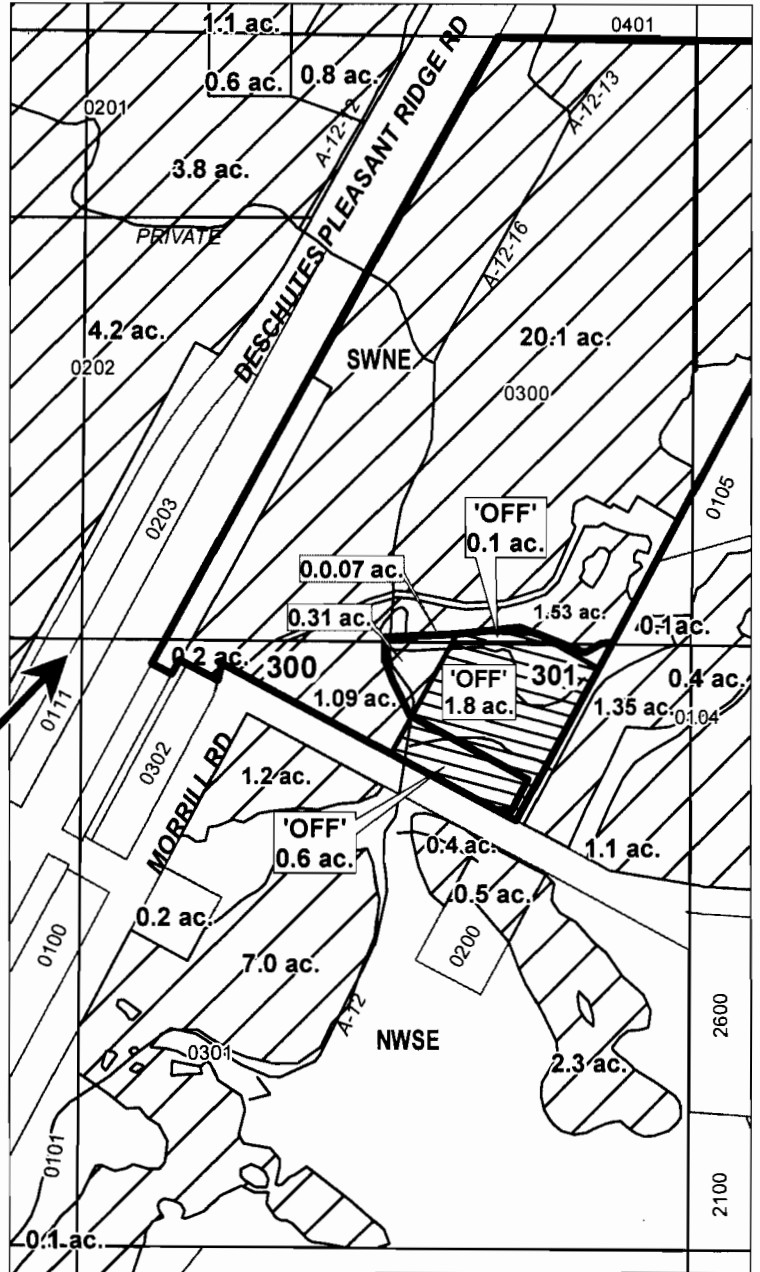

APPLICATION FOR PERMANENT INSTREAM TRANSFER

NAME: DESCHUTES RIVER CONSERVANCY

TAXLOT #: 300, 301

2.5 ACRES

DATE: 06-30-08

FILE: E:\TRANSFER\WR\TRANS08\ DRC\ E-2008-003\161226_300

DESCHUTES COUNTY SEC.14 T17S R12E

SCALE - 1" = 400'



SE 1/4 OF THE NW 1/4; SW 1/4 OF THE NE 1/4

DISTRICT INTERNAL
NOTICE #: E-2008-003

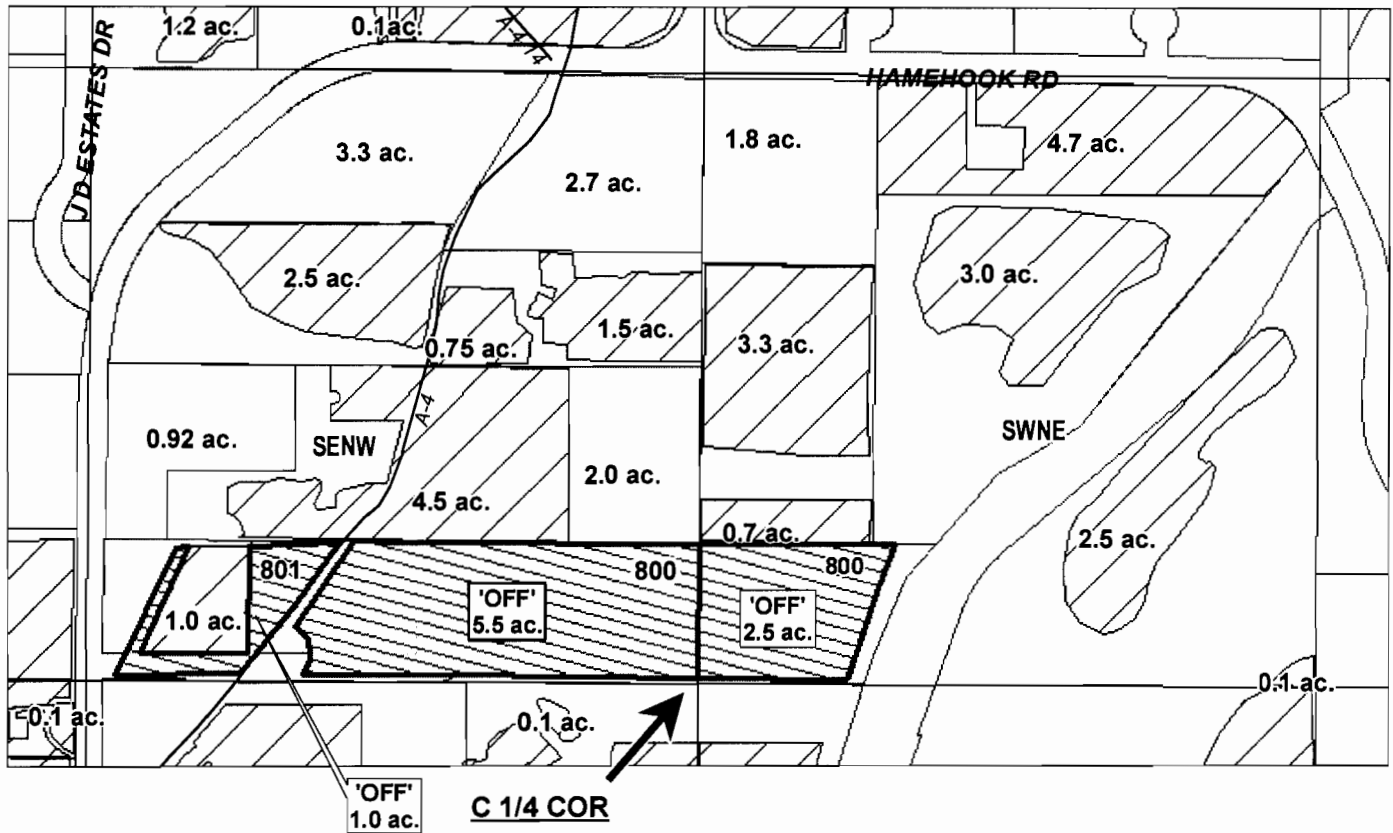

RECEIVED

MAR 12 2009
WATER RESOURCES DEPT
SALEM, OREGON

"OFF" MAP

	EXISTING WATER RIGHTS
	PARCELS W/ WATER RIGHTS
	OFF LANDS



APPLICATION FOR PERMANENT INSTREAM TRANSFER

NAME: DESCHUTES RIVER CONSERVANCY

TAXLOT #: 800, 801

9.0 ACRES

DATE: 06-30-08

FILE: E:\TRANSFER\WRTRANS08\ DRCIE-2008-003\171214_800

MP 126

MP 126

T 10826

Laura Wilke

From: Zach Tillman [zach@deschutesriver.org]
Sent: Tuesday, March 17, 2009 10:28 AM
To: Laura Wilke
Subject: Revised maps
Attachments: Holt Map (corrected).pdf; Frank.Kingswood Crossing Map (Corrected).pdf

Hi Laura,

Attached are two maps that Kyle had requested revisions for during the map waiver process. These maps belong w/the most recently submitted transfer (2008-2, 139.87 acres, COID) and are labeled according to place of use & landowner. Kyle had intended that I include these w/the transfer application, but I misunderstood. When you get a chance, will you confirm that you received these and that this makes sense? Thanks.

Zach

Zachary Tillman, DRC
541-382-4077, x.21
zach@deschutesriver.org

MP 126

T 10826

3/17/2009

DESCHUTES COUNTY SEC.26 T16S R12E

SCALE - 1" = 400'



SW 1/4 OF THE NE 1/4; NW 1/4 OF THE SE 1/4

DISTRICT INTERNAL
NOTICE #: E-2008-003

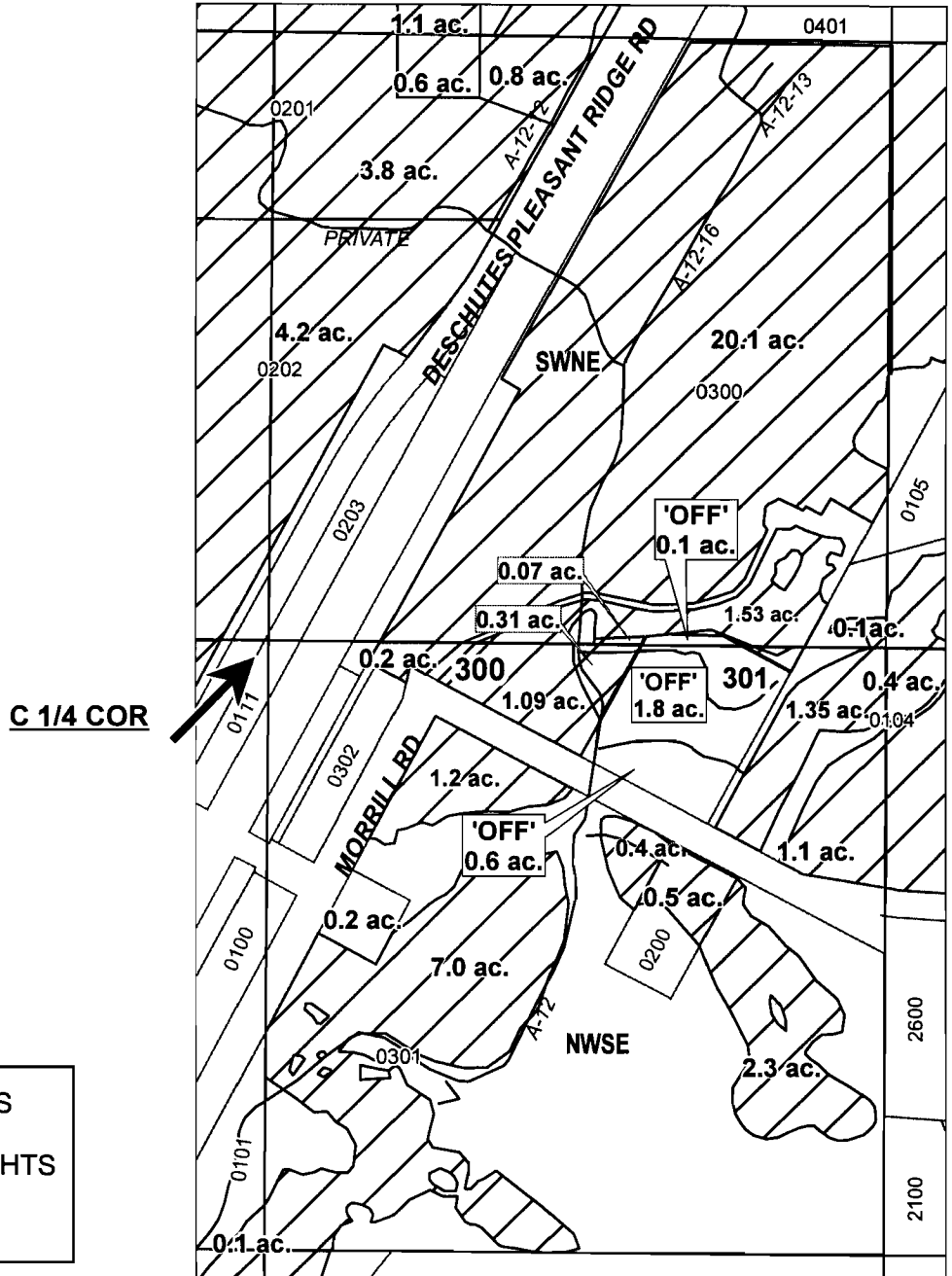

"OFF" MAP

- EXISTING WATER RIGHTS
- PARCELS W/ WATER RIGHTS
- OFF LANDS



APPLICATION FOR PERMANENT INSTREAM TRANSFER
NAME: DESCHUTES RIVER CONSERVANCY

TAXLOT #: 300, 301

2.5 ACRES

DATE: 06-30-08

FILE: E:\TRANSFER\WRTRANS08\ DRC\IE-2008-003\161226_300

MP 126 10826

DESCHUTES COUNTY SEC.09 T15S R13E

SCALE - 1" = 400'



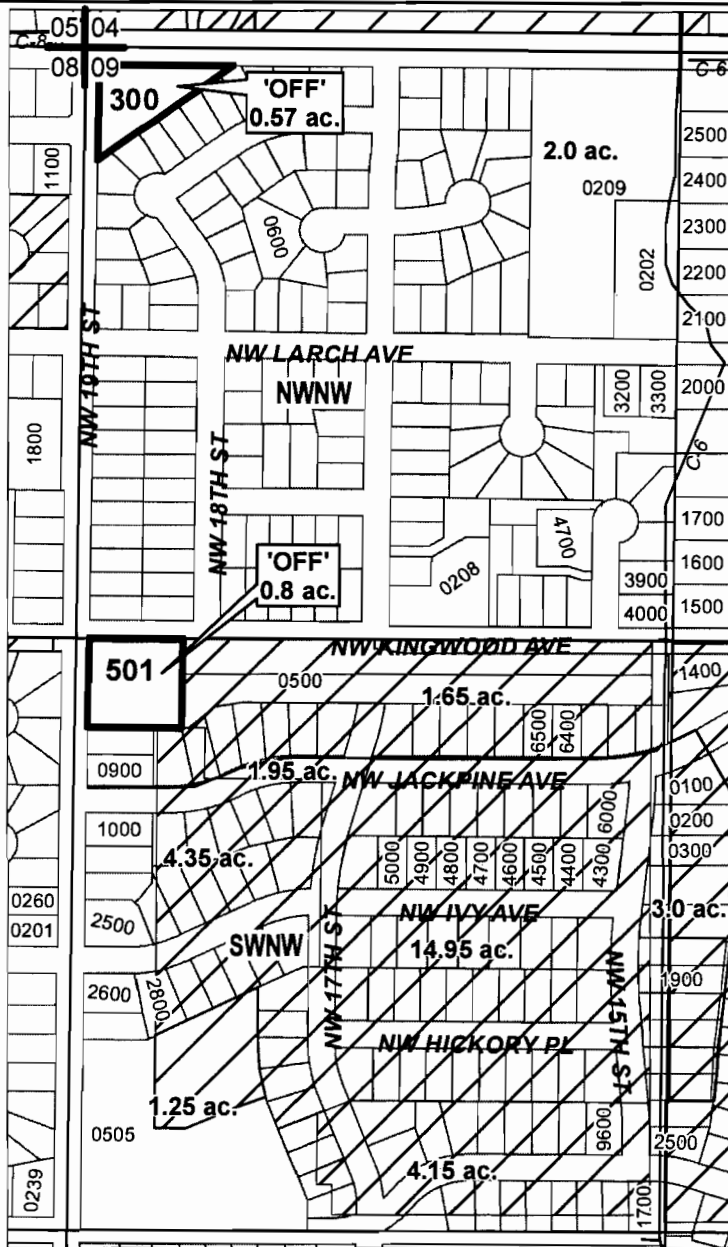

NW 1/4 OF THE NW 1/4; SW 1/4 OF THE NW 1/4

DISTRICT INTERNAL
NOTICE #: E-2008-003



"OFF" MAP

-  EXISTING WATER RIGHTS
-  PARCELS W/ WATER RIGHTS
-  'OFF' LAND PARCELS



APPLICATION FOR PERMANENT INSTREAM TRANSFER

NAME: DESCHUTES RIVER CONSERVANCY

TAXLOT #: 300, 501

1.37 ACRES

DATE: 06-25-08

FILE: E:\TRANSFER\WRTRANS08\DRCE-2008-003\151309_WNW

MP 126

T 10826