

Proof of Beneficial Use

See "Suppl. Form B - Ben. Use Attachment"

FYI → Affidavit #1 includes the
following WR ID #'s

#1 → #11, #15, #17 → #24

#26, #28 → #34, #36, #38-9

#47, #49, #50, #52-3, #57, #59

RECEIVED

MAR 12 2009

WATER RESOURCES DEPT
SALEM, OREGON

SUPPLEMENTAL FORM "B" - BENEFICIAL USE ATTACHMENT
DWAB ALLOCATION: 2008-2

ID #	Tax Map	# Acres	TOU	Headgate	Delivery Method	Type of Crop	BU
1	14-13-16 NE SE 300	0.2	IRRIG	H-7-3	Removed	Yard, landscaping	IL-923
2	14-13-16 NW SE 300	0.1	IRRIG	H-7-3	Removed	Yard, landscaping	IL-923
3	14-13-16 SE SE 300	1	IRRIG	H-6-2	flood w/tarps, slide gates	Yards & pasture grass	2005 Aerial
4	14-13-16 SW SE 100	0.92	IRRIG	H-6-2	flood w/tarps, slide gates	Yards & pasture grass	2005 Aerial
5	14-13-16 SW SE 105	2	IRRIG	H-6-2	flood w/tarps, slide gates	Yards & pasture grass	2005 Aerial
6	14-13-16 SW SE 105	1.2	IRRIG	H-6-2	flood w/tarps, slide gates	Yards & pasture grass	2005 Aerial
7	14-13-16 SW SE 107	0.66	IRRIG	H-6-2	flood w/tarps, slide gates	Yards & pasture grass	2005 Aerial
8	14-13-16 SW SE 200	0.4	IRRIG	H-6-2	flood w/tarps, slide gates	Yards & pasture grass	2005 Aerial
9	14-13-16 SW SW 2304	0.22	IRRIG	H-6-2	pump ditch, hose & sprinklers	Yard & landscaping	2005 Aerial
10	14-13-21 NE SW 1703	0.6	IRRIG	H-1-6-0-0	Pump off of valve in pipe	Pasture grass	2005 Aerial
11	14-13-33 SW NW 3100	0.6	IRRIG	H-1-2	Removed - Sprinklers	Yard & pasture grass	2005 Aerial
12	15-12-24 SE SW 900	0.2	IRRIG	F-1-#3	flood w/tarps, concrete hg	Yard & pasture grass	2005 Aerial
13	15-12-24 SW SE 900	1.5	IRRIG	B-2-#2	Flood irrigation w/tarps & hg	hay, pasture grass	2005 Aerial & Statement
14	15-12-25 NE NE 100	0.4	IRRIG	B-2-#2	Flood irrigation w/tarps & hg	hay, pasture grass	2005 Aerial & Statement
15	15-12-25 SW NE 605	0.3	IRRIG	B-2-4-3	Flood irrigation	pasture grass	L-539
16	15-12-35 SE SE 100	0.75	IRRIG	B-2-15-1	Flood & sprinkle	Pasture grass	IL-923
17	15-13-03 NW SW 1400	0.45	IRRIG	A-21-10-2	Sprinkled	Hay field	IL-923
18	15-13-04 NE SE 1000	2	IRRIG	E-11-4-1	Flood irrigated	Pasture grass	2005 Aerial
19	15-13-04 SE SE 200	0.5	IRRIG	D-8-1	Pressurized & soaker hoses	Pasture grass	L-527
20	15-13-04 NE SE 400	4.5	IRRIG	D-3	Removed - Flood	Bushes, landscaping	2005 Aerial
21	15-13-04 NE SE 500	0.7	IRRIG	D-6	Removed - Flood	Pasture grass	L-763(2006)
22	15-13-04 SE SE 400	1.3	IRRIG	D-6	Removed - Flood	Yard & landscaping	L-763(2006)
23	15-13-04 SE SE 800	8.5	IRRIG	D-8	Removed - Flood	Yard & pasture grass	L-763(2006)
24	15-13-04 SE SE 900	0.65	IRRIG	D-1-2	cistem, pump & sprinklers	Pasture grass	2005 Aerial
25	15-13-04 SW SE 200	0.6	IRRIG	D-1-2	cistem, pump & sprinklers	landscaping	IL-807
26	15-13-04 SW SW 704	1	IRRIG	D-5	Flood irrigated	landscaping	IL-807
27	15-13-08 NE SW 701	6.31	IRRIG	C-8-8	Removed in 2003	Yard & landscaping	IL-807
28	15-13-08 NW SW 501	0.6	IRRIG	C-19	Flood irrigation	Pasture grass	2005 Aerial
29	15-13-08 SE SW 1200	5.6	IRRIG	C-19	Flood irrigation	Pasture grass	IL-807
30	15-13-08 SE SW 700	0.25	IRRIG	C-16-1	Removed - Sprinklers	Yard & landscaping	2005 Aerial
31	15-13-08 SE SW 900	0.4	IRRIG	C-16-1	Flood & sprinkle	Yard & landscaping	2005 Aerial
32	15-13-08 SW NE 800	0.53	IRRIG	C-16-1	Flood & sprinkle	Yard & landscaping	2005 Aerial
33	15-13-08 SW NE 801	0.35	IRRIG	C-16-1	Sprinkled	Yard & landscaping	2005 Aerial
34	15-13-08 SW NE 803	26.1	IRRIG	C-8-4	Flood & sprinklers	Hay, pasture grass, landscaping, orchard	2005 Aerial
35	15-13-09 NW NW 300	9.9	IRRIG	C-8-4	Flood & sprinklers	Hay, pasture grass, landscaping, orchard	2005 Aerial
36	15-13-09 SW NW 501	0.57	IRRIG	C-8-8	Removed in 2005	Hay, pasture grass, landscaping, orchard	2005 Aerial
37	15-13-09 SW NW 1429	0.8	IRRIG	C-6-13	Removed in 2005	Pasture	L-675 & Affidavit
38	15-13-17 NE NW 101	0.5	IRRIG	C-6-5	Pond/sprinkler underground	Yard, landscaping	IL-807
39	15-13-17 NE NW 1100	2.5	IRRIG	C-16-1	flood & sprinklers in yard	common area, landscaping	Affidavit
40	15-13-17 SE NW 3300	0.65	IRRIG	C-15-1	Sprinkler and irrigation system	Yard and pasture grass	2005 Aerial/IL-882
41	15-13-18 SE SE 2918	5.2	IRRIG	C-14	Removed in '03	Pasture grass	L-732 & L-633
42	15-13-17 SW NW 3400	5.85	IRRIG	C-14	Removed in '03	Pasture grass	L-520 & L-760
43	15-13-19 NE SW 1001	4.74	IRRIG	C-5-4	Removed in '03	Yard and pasture grass	L-732 & L-633
		1.6	IRRIG	B-3-3	Mostly flood some pumped	Yard and pasture grass	IL-852

MP 126

T 10026

Part of T-10259 & withdrawn in '07

Patrolman rpt

Patrolman rpt

Patrolman rpt

2003 Affidavit

IL-923 & 0.70 acres-Vol 73 Page 894

MP 126 T 10826

44	15-13-19 NE SW 1003	2	IRRIG	B-3-3	Mostly flood some pumped	Yard and pasture grass	IL-862
45	15-13-19 NE SW 1004	1	IRRIG	B-3-3	Mostly flood some pumped	Yard and pasture grass	IL-852
46	15-13-19 NE SW 1006	1	IRRIG	B-3-3	Mostly flood some pumped	Yard and pasture grass	IL-852/0.8 confirmed #83571
47	15-13-19 SW NE 600	1.75	IRRIG	B-5-2	Mostly flood some sprinklers	Yard and pasture grass	2004 & 2005 Aerial
48	15-13-20 NE SW 6400	0.7	IRRIG	C-1-8	1/3 hp pump from pond	Yard and pasture grass	L-765/confirmed #83571
49	15-13-29 NE NE 3400	0.37	IRRIG	PBC-18	Removed-pumped and sprinkled	Yard and landscaping	2004 Aerial
50	15-13-29 NW NE 1100	0.55	IRRIG	PBC-18	Removed-pumped and sprinkled	Pasture grass	2005 Aerial
51	15-13-30 NW NW 906	1.5	IRRIG	B-3-1-1	Removed-pond w/sprinklers	Pasture grass	IL-852 & 2004 Affidavit
52	15-13-30 NE SE 1405	2.2	IRRIG	PBC-15	Flood irrigated	Pasture grass	IL-852-2005 Aerial
53	15-13-30 NW SE 1405	0.3	IRRIG	PBC-15	Flood irrigated	Pasture grass	IL-852-2005 Aerial
54	15-13-30 NW SE 700	5	IRRIG	PBC-15	Flood irrigated	Pasture grass	L-375 & IL-852
55	15-13-30 NW SE 702	2.5	IRRIG	PBC-15	Flood irrigated	Pasture grass	L-375 & IL-852
56	15-13-30 NW SE 704	1.5	IRRIG	PBC-15	Flood irrigated	Pasture grass	L-375 & IL-852
57	15-13-30 NWNW 907	1.7	IRRIG	B-3-1	Flood & Sprinkled	Landscaping & pasture grass	2005 Aerial
58	16-12-10 SE SW 901	1	IRRIG	12-0100	Swalley delivery	Yard, pasture grass	L-760
59	16-12-26 NW SE 300	2.4	IRRIG	A-12-11	Sprinklers and flood	Pasture grass	2005 Aerial
59	16-12-26 SW NE 300	0.1	IRRIG	A-12-11	Sprinklers and flood	Pasture grass	2005 Aerial
60	17-12-14 View Lane	1.3	IRRIG	A-4-10-1	Pond & sprinklers	Pasture grass	L-377
61	17-12-14 SE NW 800	3.95	IRRIG	A-4-10-1	Pond & sprinklers	Pasture grass	IL-923
62	17-12-14 SW NE 800	2.5	IRRIG	A-4-10-1	Pond & sprinklers	Pasture grass	IL-923
63	17-12-14 SE NW 801	1.25	IRRIG	A-4-10-1	Pond & sprinklers	Pasture grass	IL-923

139.87

RECEIVED

MAR 12 2009

WATER RESOURCES DEPT
SALEM, OREGON

Water Right Transfer Supplemental Form B
AFFIDAVIT ATTESTING TO THE USE OF WATER

State of Oregon)
) ss
County of Deschutes _____)

I, Cary D. Penhollow, in my capacity as District Watermaster,
mailing address 1055 SW Lake Court, Redmond, OR 97756
telephone number (541) 548-6047, being first duly sworn depose and say:

1. I attest that:

- Water was used during the previous five years on the entire authorized place of use of the water right proposed for transfer as described on the accompanying transfer application; or
- The water right was leased instream at some time within the last five years. The instream lease number is as follows: or
- The water right is not subject to forfeiture and documentation that a presumption of forfeiture for non-use would be rebutted under ORS 540.610(2) is attached.

2. My knowledge of the exercise or status of the water right is based on (check one):

- Personal observation
- Professional expertise

3. My knowledge is specific to the use of water at the following locations:

Township	Range	Mer	Sec	1/4 1/4 Section	Gov't Lot or DLC	Acres (if applicable)
						See attached Spreadsheet

RECEIVED

MAR 12 2009

WATER RESOURCES DEPT
SALEM, OREGON

4. The water right was exercised for the authorized purpose described below (e.g., crops grown):

See Attached Spreadsheet and corresponding exhibits

5. The water delivery system used to apply water as authorized by the right is described below:

See Attached Spreadsheet and corresponding exhibits

6. One or more of the following documentation supporting the above statements is attached:

- Copy of a water right certificate that was issued within the last five years (not a remaining right certificate),
- Copies of receipts from sales of irrigated crops or for expenditures relating to the use of water,
- Records such as Farm Service Agency crop reports, irrigation district records, an NRCS farm management plan, or records of other water suppliers,
- Dated aerial photographs of the lands or other photographs containing sufficient detail to establish the location and date of the photograph,
- Dedicated power usage records or receipts,
- Instream lease number ,
- Other: See Attached Spreadsheet and corresponding exhibits

Cary D. Penhallow
Signature of Affiant

9/30/08
Date

Signed and sworn to (or affirmed) before me this 30th day of September, 2008.

Leslie Clark
Notary Public for Oregon



RECEIVED

MAR 12 2009

WATER RESOURCES DEPT
SALEM, OREGON

11

Central Oregon Irrigation District



14-13-33 SW NW 3100
 2005 AERIAL

- District Boundary
- Road Labels Describes
- Taxlots
- Private Line
- Canal All
- Unknown
- Open
- Canal Riped
- Irrigated Rights

RECEIVED
 MAR 12 2009
 WATER RESOURCES DEPT
 SALEM, OREGON

Scale 1" = 300'
 Created: 6/19/2008

MP 126

T 10826

DISCLAIMER: This map is intended for display purposes only and is not intended for any legal representations. There are no warranties, expressed or implied, that accompany this product.

10

Central Oregon Irrigation District



www.geointegration.com

DISCLAIMER: This map is intended for display purposes only and is not intended for any legal representations. There are no warranties, expressed or implied, that accompany this product.

14-13-21 NE SW 1703
2005 AERIAL

- Gauging Station
- District Boundary
- Road Labels Deschutes
- Taxlots
- Private Line
- Canal All
- Unknown
- Open
- Canal Filled
- Irrigated Rights

RECEIVED

MAR 12 2009

WATER RESOURCES DEPT
SALEM, OREGON



Scale 1" = 200'
Created: 6/19/2008

MP 126

T 10826

Central Oregon Irrigation District



14-13-16 SW SW 2304
2005 AERIAL

- Gauging Station
- District Boundary
- Road Labels Describes
- Taxlots
- Private Line
- Canal All
- Unknown
- Open
- Canal Piped
- Irrigated Rights

RECEIVED

MAR 12 2009

WATER RESOURCES DEPT
SALEM, OREGON



Scale 1" = 200'
Created: 8/19/2008

MP 126 T 10826

DISCLAIMER: This map is intended for display purposes only and is not intended for any legal representations. There are no warranties, expressed or implied, that accompany this product.

Central Oregon Irrigation District



RECEIVED
 MAR 12 2009
 WATER RESOURCES DEPT
 SALEM, OREGON

14-13-16 SW SE 200 0.22
 acres irrg.
 2005 Aerial

- District Boundary
- County Boundary
- Road Label: Deschutes
- Township Range
- Section
- Section Labels
- Quarters
- Quarter Labels
- Quarter Quarters
- Quarter Quarter Labels
- Taylors
- Private Line
- Canal fill
- Unknown
- Open
- Canal piped
- Ingrained Rights
- Waterholes NHD
- Rivers POLYGOONS
- Major Rivers



Scale 1" = 200'
 Created: 12/7/2006

DISCLAIMER: This map is intended for display purposes only and is not intended for any legal representation. There are no warranties, expressed or implied, that accompany this product.

MP 127 10826

#2, 3, 4, 5, 6, 7



RECEIVED

MAR 12 2009

WATER RESOURCES DEPT
SALEM, OREGON



Beneficial Use

141316 SWSE SESE
TL 100, 105, 106, 107, 300, 301



National Agriculture Imagery Program 2005 Aerial Photography
 Courtesy of USDA Aerial Photography Field Office
 Resolution: 1M
 Map Scale/Accuracies: 1 meter ground sample distance with a
 horizontal accuracy that matches within 5 meters of
 referenced ortho-imagery
 Datum: NAD 83/91 Oregon State Plane South Zone
 Date of Photography: Summer '05

MP 126 10826

Central Oregon Irrigation District

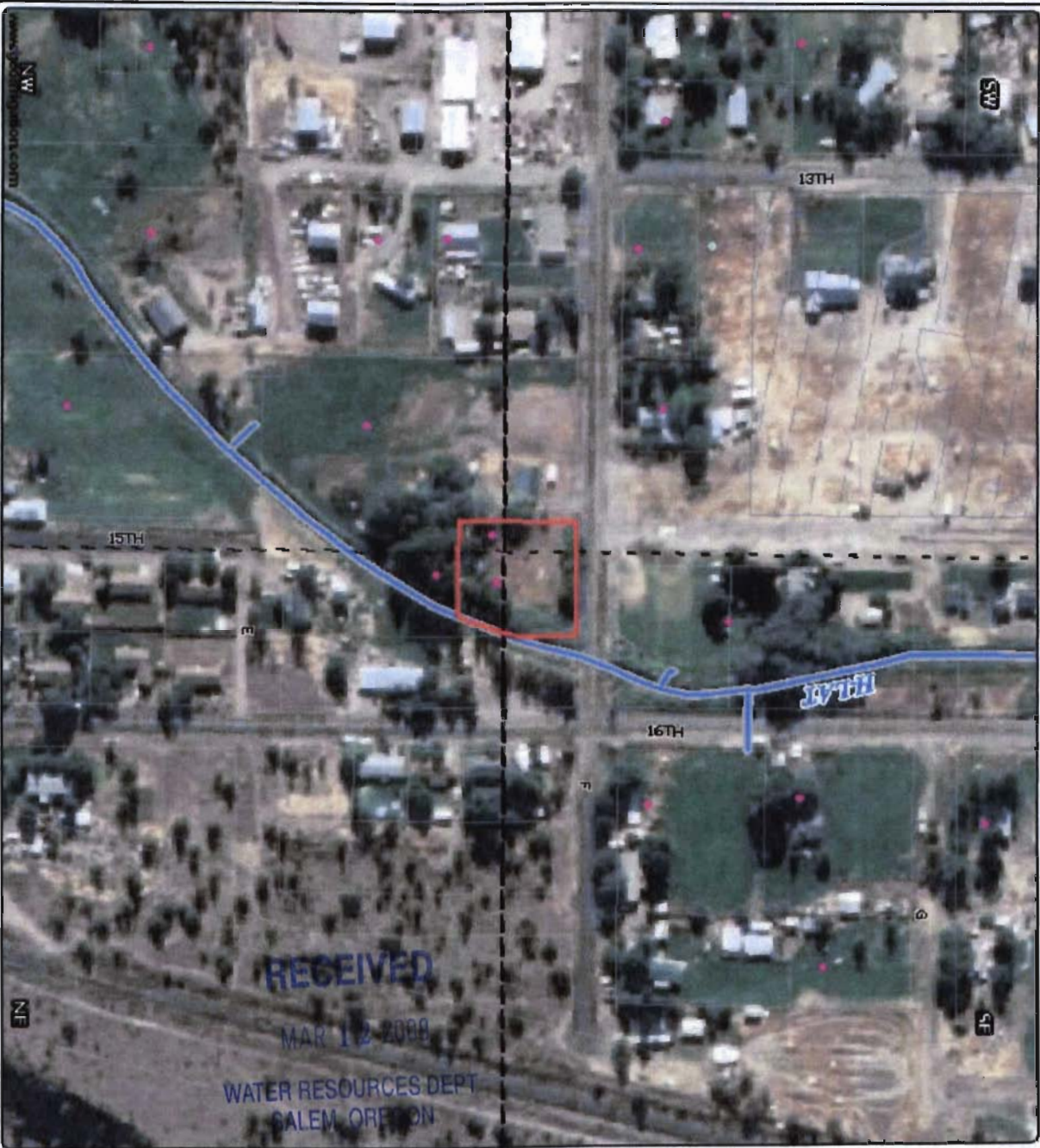

14-13-16 NE SE 300 0.30
acres Irrig

2005 Aerial

- Gauging Station
- District Boundary
- Road Labels Crook
- Road Labels Deschutes
- Township Range
- Section s
- Section Labels
- Quarters
- Quarter Labels
- Quarter Quarters
- Quarter Quarter Labels
- Taxlots
- Private Line
- Canal All
- Unknown
- Open
- Canal Piped
- Acre Text
- Acre Text Detail
- Instream
- Pending OFF
- Pending ON
- Pending ON POND
- Petitioned ON
- Petitioned ON POND
- Pond
- OC
- OC Instream
- Edited
- Instream Rights
- OC
- OC Instream

DISCLAIMER: This map is intended for display purposes only and is not intended for any legal representation. There are no warranties, expressed or implied, that accompany this product.

Central Oregon Irrigation District



15-12-35 TL 100
2005 Aerial

- Gauging Station
- District Boundary
- County Boundary
- Major Roads
- Road Labels Crook
- Road Labels Deschutes
- Township Range
- Sections
- Section Labels
- Quarters
- Quarter Labels
- Quarter-Quarter Labels
- Quarter-Quarter Labels
- Taxlots
- Private Line
- Canal All
- Unknown
- Open
- Canal Filled
- Acre Text
- Acre Text Detail
- Instream
- Pending OFF
- Pending ON
- Partitioned ON POND
- Partitioned ON POND
- Pond
- OC
- OC Instream
- Edited
- Instream Rights
- OC
- OC Instream

DISCLAIMER: This map is intended for display purposes only and is not intended for any legal representations. There are no warranties, expressed or implied, that accompany this product.

MP 126

T 10826

17 + # 21

Central Oregon Irrigation District



DISCLAIMER: This map is intended for display purposes only and is not intended for any legal representations. There are no warranties, expressed or implied, that accompany this product.

15-13-04 AD 400 7.44
 acres irrig
 15-13-04 DA 1000 0.50 acres
 irrig

- Gauging Station
- District Boundary
- County Boundary
- Road Labels Crook
- Road Labels Deschutes
- Township Range
- Sections
- Section Labels
- Quarters
- Quarter Labels
- Quarter Quarters
- Quarter Quarter Labels
- Taxlots
- Private Line
- Canal All
- Unknown
- Open
- Canal Piped
- Dust Abatement
- Irrigation
- Manufacturing or Industrial
- Municipal
- Pond
- Instream Rights
- DC
- DC Instream
- Pending OFF
- Pending ON
- Pending ON POND
- Petitioned ON
- Petitioned ON POND

MP 128

T 10826

BENEFICIAL USE SITE REPORT

REPORT YEAR 2003 & 2004 & 2005

Property Owner: Redmond Canal Lot 200, LLC

Property Tax Map: 15-13-04 SE SE 200 (4.50 acres irrigation); 15-13-04 NE SE 400 (0.70 acres irrigation); 15-13-04 NE SE 500 (1.30 acres irrigation)

Address: 1877 & 2015 NW Canal Blvd; Redmond

X Number of Acres reported dry: 6.50 acres Dry in 2005

Interviewed Patron (who and date) _____

Evidence of Use provided by Patron _____

Discussed with Patrolman _____

X Visual review of Property: Patrolman survey during 2003 & 2004 & 2005

X Actual number of acres dry: 6.50 acres in 2005

X Actual numbers of acres in use: 6.50 acres used in 2004 & 2003

Neighbor(s) interviewed (who and date) _____

Discussed options with Patron: Use _____ Lease Instream _____ Transfer _____

What measures are now needed?

Talk with water right user _____

Follow up in _____ weeks/days

Re-visit site on _____

NOTES:

4.50 acres delivered thru D-3. Flood irrigation
2.0 acres delivered thru D-6. Flood irrigation

Inspected by: Patrolman PB-3; Dean Howey

RECEIVED

MAR 12 2009

WATER RESOURCES DEPT
SALEM, OREGON

MP 126

T 10826

26

Central Oregon Irrigation District



15-13-08 NE SW 701
2005 Aerial

- Major Roads
- Road Labels Crook
- Road Labels Deschutes
- Township Range
- Section 5
- Section Labels
- Quarters
- Quarter Labels
- Quarter Quarters
- Quarter Quarter Labels
- Taxlots
- Private Line
- Canal All
- Unknown
- Open
- Canal Piped
- ◆ Acre Text
- ◆ Acre Text Detail
- ◆ Instream
- ◆ Pending OFF
- ◆ Pending ON
- ◆ Pending ON POND
- ◆ Petitioned ON
- ◆ Petitioned ON POND
- ◆ Pond
- ◆ QC
- ◆ QC Instream
- ◆ QC Instream
- ◆ Exited
- ◆ Instream Rights
- ◆ QC
- ◆ QC Instream
- ◆ Pending ON
- ◆ Pending ON POND
- ◆ Petitioned ON

RECEIVED
MAR 12 2009

MP 126 T 10826

WATER RESOURCES DEPT
SALEM, OREGON

DISCLAIMER: This map is intended for display purposes only and is not intended for any legal representations. There are no warranties, expressed or implied, that accompany this product.

www.geointelligence.com

Central Oregon Irrigation District



DISCLAIMER: This map is intended for display purposes only and is not intended for any legal representations. There are no warranties, assurance or implied, that accompany this product.

15-13-14 SW SE 200
1.0 acres irrigation 2005
AERIAL

- Gauging Station
- District Boundary
- Road Labels Do not
- Road Labels Describes
- Township Range
- Sections
- Section Labels
- Quarters
- Quarter Labels
- Quarter-Quarter Labels
- Tractlets
- Phone Line
- Can. & All
- Unknown
- Open
- Canal Piped
- Dust Abatement
- Irrigation
- Manufacturing or Industrial
- Municipal
- Pond
- Instream Rights
- DIC
- DIC Instream
- Pending OFF
- Pending ON
- Pending ON POND
- Partitioned ON
- Partitioned ON POND
- Waterbodies NHD
- Rivers POLYGOONS
- Major Rivers

MP 126T 10826

#28

Central Oregon Irrigation District

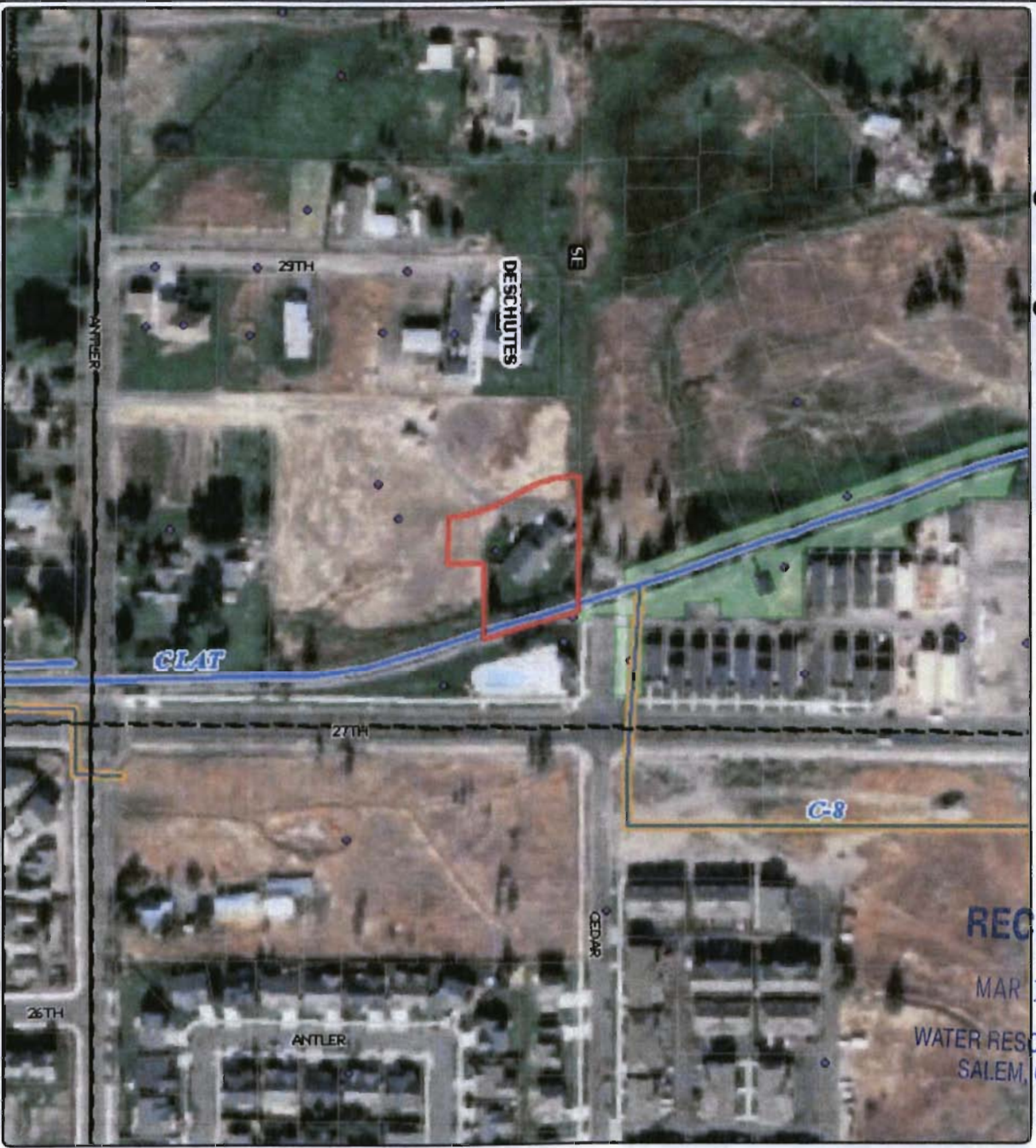

RECEIVED

MAR 12 2009

WATER RESOURCES DEPT
SALEM, OREGON

15-13-08 SE SW 1200

- Gauging Station
- District Boundary
- County Boundary
- Road Labels Crook
- Road Labels Deschutes
- Township Range
- Section
- Section Labels
- Quarters
- Quarter Labels
- Quarter Quarters
- Quarter Quarter Labels
- Taxlots
- Private Line
- Canal All
- Unknown
- Open
- Canal Piped
- Duct Abatement
- Irrigation
- Manufacturing or Industrial
- Municipal
- Pond
- Irrigated Rights
- Waterbodies NHD
- Rivers POLYGONS
- Major Rivers

Scale 1" = 200'
Created: 6/25/2007

DISCLAIMER: This map is intended for display purposes only and is not intended for any legal representations. There are no warranties, expressed or implied, that accompany this product.

MP 126

T 10826

#29 + #30

Central Oregon Irrigation District

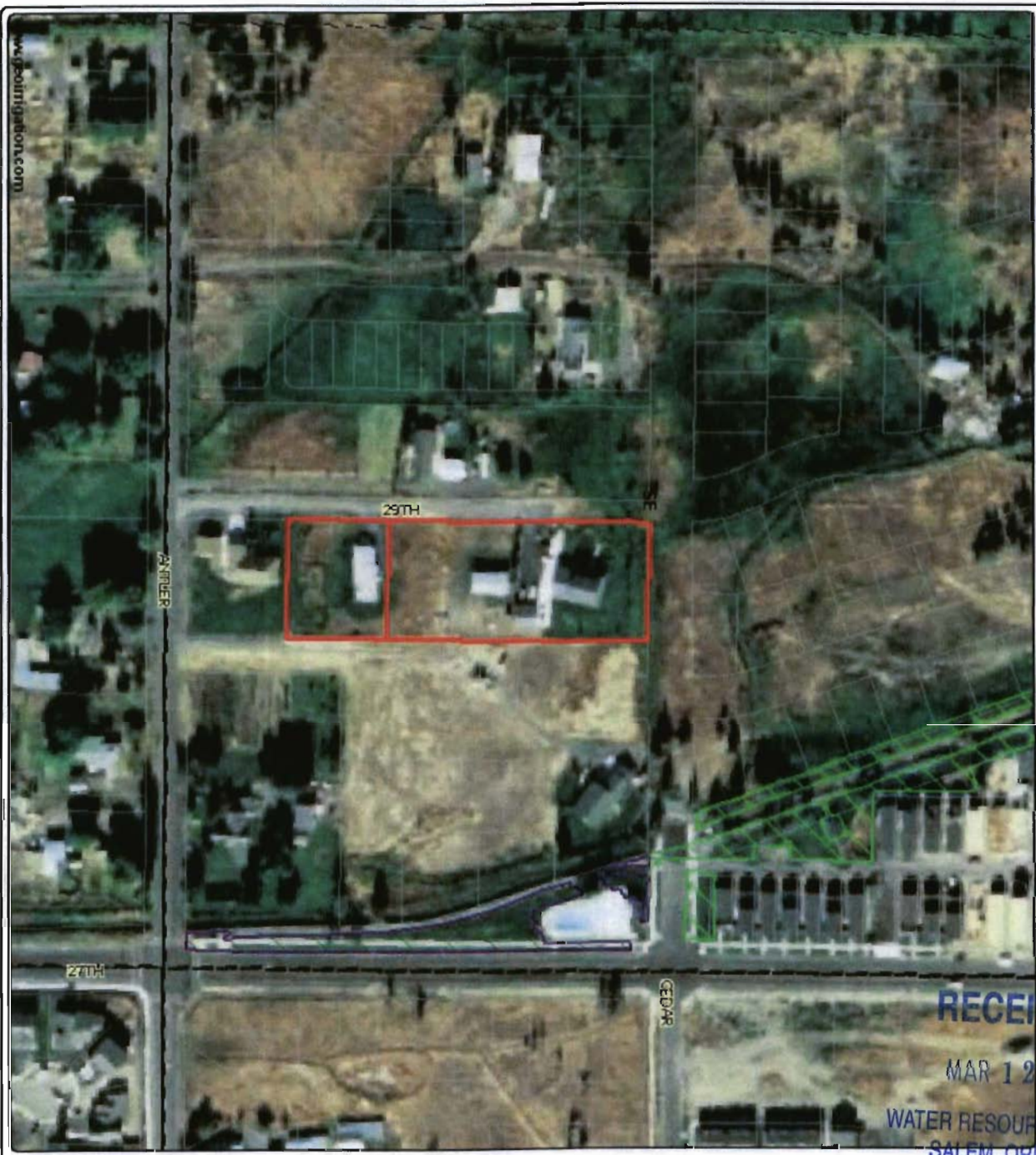

RECEIVED

MAR 12 2009

WATER RESOURCES DEPT
SALEM, OREGON

15-13-08 NE SW 700 &
2008 Parcel

- Gauging Station
- Major Roads
- Road Labels Crook
- Road Labels Deschutes
- Township Range
- Sections
- Section Labels
- Quarters
- Quarter Labels
- Quarter Quarters
- Quarter Quarter Labels
- Taxlots
- Pending OFF
- Pending ON
- Pending ON POND
- Pending ON
- Permitted ON POND
- Permitted ON
- Ingrate d Rights
- Waterbodies NHD
- Rivers POLYGOONS
- Major Rivers



Scale 1" = 200'
Created: 5/19/2008

DISCLAIMER: This map is intended for display purposes only and is not intended for any legal representations. There are no warranties, expressed or implied, that accompany this product.

www.pouring.com

MP 126

T 10826

#31

Central Oregon Irrigation District



15-13-08 SE SW 900
.35 acres irrigation

RECEIVED

- Gauging Station
- District Boundary
- Road Labels On/Off
- Road Labels Discontinues
- Township Range
- Sections
- Section Labels
- Quarters
- Quarter Labels
- Quarter Quarters
- Quarter Quarter Labels
- Tarders
- Private Line
- Canal All
- Unknown
- Open
- Canal Piped
- Instream Rights
- OC
- OC Instream
- Pending OFF
- Pending ON
- Pending ON POND
- Partitioned ON
- Partitioned ON POND
- Right of Rights
- Waterbodies NHD
- Rivers POLYGOONS
- Major Rivers

Scale 1" = 178'
Created: 08/2007

DISCLAIMER: This map is intended for display purposes only and is not intended for any legal representations. There are no warranties, expressed or implied, that accompany this product.

MP 126

T 10826

MAR 12 2009
WATER RESOURCES DEPT
SALEM, OREGON

32, #33, #34

Central Oregon Irrigation District



DISCLAIMER: This map is intended for display purposes only and is not intended for any legal representations. There are no warranties, expressed or implied, that accompany this product.

15-13-08 SW NE 800, 801, 803

2005 AERIAL

RECEIVED

MAR 12 2009

WATER RESOURCES DEPT
SALEM, OREGON

- Major Roads
- Taxlots
- Physical Line
- Canal All
- Unknown
- Open
- Canal Piped
- Acre Text
- Acre Text Detail
- ◆ hstream
- ◆ Pending OFF
- ◆ Pending ON
- ◆ Pending ON POND
- ◆ Partitioned ON
- ◆ Partitioned ON POND
- ◆ Pond
- ◆ QC
- ◆ QC Instream
- ✕ Edited
- ▭ Irrigate d Rights



Scale 1" = 400'
Created: 4/15/2008

MP 126

T 10826

38

Central Oregon Irrigation District



www.polygonal.com

DISCLAIMER: This map is intended for display purposes only and is not intended for any legal representations. There are no warranties, expressed or implied, that accompany this product.

15-13-17 NE NW 101
2005 AERIAL

- Gauging Station
- District Boundary
- Taxlots
- Private Line
- Canal All
- Unknown
- Open
- Canal Piped
- OC
- OC Instream
- Ingate d Rights

RECEIVED

MAR 12 2009



Scale: 1" = 200'
Created: 6/20/2008

MP 126

T 10826

WATER RESOURCES DEPT
SALEM, OREGON

Central Oregon Irrigation District



DISCLAIMER: This map is intended for display purposes only and is not intended for any legal representations. There are no warranties, expressed or implied, that accompany this product.

15-13-17 NE NW 1100
2005 AERIAL

RECEIVED

MAR 12 2009



- District Boundary
- Major Roads
- Road Labels Crook
- Road Labels Deschutes
- Township Range
- Sections
- Section Labels
- Quarters
- Quarter Labels
- Quarter Quarters
- Quarter Quarter Labels
- Taxlots
- Private Line
- Canal All
- Unknown
- Open
- Canal Piped
- Acre Text
- Acre Text Detail
- Instream
- Pending OFF
- Pending ON
- Pending ON POND
- Petitioned ON
- Petitioned ON POND
- Pond
- QC
- QC Instream
- QC Instream
- Pending OFF
- Instream Rights
- North Arrow
- Edited

MP 126

T 10826



WATER RIGHTS MAP

15-13-19
SWNE TL: 800
KIMBERLY MOUNTAIN DEV. - 2005



National Agriculture Imagery Program 2005 Aerial Photography
Courtesy of USDA Aerial Photography Field Office
Resolution: 1 M
Map Scale/accuracies: 1 meter ground sample distance with
a horizontal accuracy that matches w/ 5 meters of referenced
Datum: NAD 83/91 Oregon State Plane South Zone
Date of Photography: Summer, 05

ortho imagery



	used
	structures
	BEH, USE, 04
	USE, 04
	USE, 04
	USE, 2005
	DNV
	USE, NO WAR

KIMBERLY MOUNTAIN DEV.
1513190000600

RECEIVED

MAR 12 2009

WATER RESOURCES DEPT
SALEM, OREGON

MP 120 T 10026



RECEIVED
 MAR 12 2009
 WATER RESOURCES DEPT
 SALEM, OREGON

MP 126 T 10826

49

PRINTED: 5-12-08

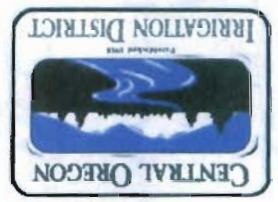

WATER RIGHTS MAP

15-13-29
NENE
TL: 3400
MCLAREN

City of Redmond 2004 Aerial Mapping Updates
Orthophoto Mapping by: David C. Smith & Associates, Inc.
Portland, OR.
DSA Job #: 1791
Pixel Resolution: 0.5 Ft.
Datum: NAD 83/91 Oregon State Plane South Zone
Date of Photography: July 8, 2004; August 18, 2004

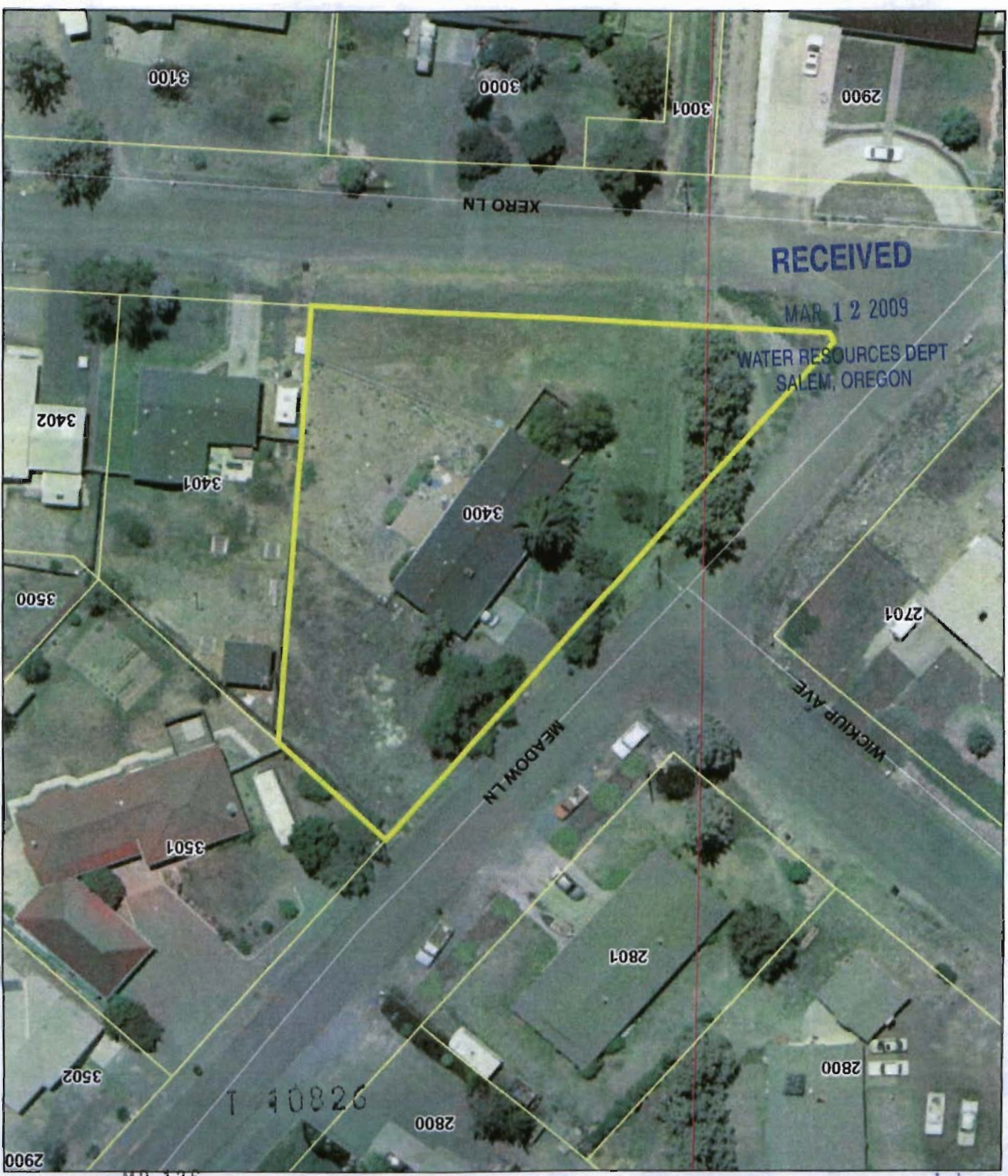

RECEIVED

MAR 12 2008

WATER RESOURCES DEPT
SALEM, OREGON

MP 126

Central Oregon Irrigation District



15-13-29 NW NE 1100
2005 AERIAL

- Gauging Station
- District Boundary
- Major Roads
- Road Labels Deschutes
- Taxlots
- Private Line
- Canal All
- Unknown
- Open
- Canal Piped
- Ingrated Rights
- Waterbodies NHD
- Rivers POLYGNONS
- Major Rivers



Scale 1" = 200'
Created: 5/22/2008

RECEIVED
MAR 12 2009
WATER RESOURCES DEPT
SALEM, OREGON

MP 126 10826

DISCLAIMER: This map is intended for display purposes only and is not intended for any legal representations. There are no warranties, expressed or implied, that accompany this product.

Central Oregon Irrigation District



DISCLAIMER: This map is intended for inquiry purposes only and is not intended for any legal representation. There are no warranties, expressed or implied, that accompany this product.

- 15-13-30 TL 1405
- 2005 AERIAL PHOTO
- District Boundary
 - County Boundary
 - Road Labels Oro-Ok
 - Road Labels Deschutes
 - Township Range
 - Section
 - Section Labels
 - Quarters
 - Quarter Labels
 - Quarter Quarters
 - Quarter Quarter Labels
 - Taxlots
 - Private Line
 - Canal All
 - Unknown
 - Open
 - Canal Piped
 - ◆ Dust Abatement
 - ◆ Mitigation
 - ◆ Manufacturing or Industrial
 - ◆ Municipal
 - ◆ Pond
 - ◆ Instream Rights
 - ◆ DC
 - ◆ DC Instream
 - ◆ Pending OFF
 - ◆ Pending ON
 - ◆ Pending ON POND
 - ◆ Permitted ON
 - ◆ Permitted ON POND
 - ◆ Waterholes NHD
 - ◆ River POLYGONS
 - Major Rivers

MP 126

T 10826

Central Oregon Irrigation District



RECEIVED
 MAR 12 2009
 WATER RESOURCES DEPT
 SALEM, OREGON

15-13-30 NW NW 907

2005 Aerial

- Gauging Station
- District Boundary
- County Boundary
- Road Labels Crook
- Road Labels Deschutes
- Township Range
- Sections
- Section Labels
- Quarters
- Quarter Labels
- Quarter Quarters
- Quarter Quarter Labels
- Tractors
- Private Line
- Canal All
- Unknown
- Open
- Canal Piped
- Acre Text
- Acre Text Detail
- Instream
- Pending O FF
- Pending O N
- Pending O N POND
- Petitioned O N
- Petitioned O N POND
- Pond
- OC
- OC Instream
- Edited
- Instream Rights
- OC
- OC Instream
- Pending O FF

DISCLAIMER: This map is intended for advisory purposes only and is not intended for any legal representation. There are no warranties, expressed or implied. Get accompanying this product.

MP 126

T 10826

#59

Central Oregon Irrigation District



16-12-26 NW SE & SW NE
300

2005 AERIAL

- District Boundary
- Taxlots
- Private Line
- Canal/All
- Water - Unknown
- Open
- Canal Piped
- OC
- OC Instream
- Irrigate d Rights
- Waterbodies NHD
- Rivers POLYGONS
- Major Rivers



RECEIVED

MAR 12 2009

WATER RESOURCES DEPT
SALEM, OREGON

Scale 1" = 500'
Created: 6/24/2008

www.geointelligence.com

DISCLAIMER: This map is intended for display purposes only and is not intended for any legal representations. There are no warranties, expressed or implied, that accompany this product.

MP 126 T 10826

**Water Right Transfer Supplemental Form B
AFFIDAVIT ATTESTING TO THE USE OF WATER**

State of Oregon)
) ss
 County of Deschutes)

I, Cary D. Penhollow, in my capacity as District Watermaster,
 mailing address 1055 SW lake Court; Redmond, OR 97756
 telephone number (541) 548-6047, being first duly sworn depose and say:

1. I attest that:

- Water was used during the previous five years on the entire authorized place of use of the water right proposed for transfer as described on the accompanying transfer application; **or**
- The water right was leased instream at some time within the last five years. The instream lease number is as follows: _____; **or**
- The water right is not subject to forfeiture and documentation that a presumption of forfeiture for non-use would be rebutted under ORS 540.610(2) is attached.

2. My knowledge of the exercise or status of the water right is based on (check one):

- Personal observation
- Professional expertise

3. My knowledge is specific to the use of water at the following locations:

Township		Range		Mer	Sec	¼ ¼ Section	Gov't Lot or DLC	Acres (if applicable)
15	S	12	E	WM	24	SE SW		1.5
15	S	12	E	WM	24	SW SE		0.4

RECEIVED
 MAR 12 2009
 WATER RESOURCES DEPT
 SALEM, OREGON

(continues on reverse side)

Please print legibly or type. Be as specific as possible. Attach additional pages if you need more space. Supporting documentation must be attached.

4. The water right was exercised for the authorized purpose described below (e.g., crops grown):
Irrigating pasture grass

5. The water delivery system used to apply water as authorized by the right is described below:
Delivered through headgate B-2-#3 with a current capacity of 34.0 acres

6. One or more of the following documentation supporting the above statements is attached:

- Copy of a water right certificate that was issued within the last five years (not a remaining right certificate),
- Copies of receipts from sales of irrigated crops or for expenditures relating to the use of water,
- Records such as Farm Service Agency crop reports, irrigation district records, an NRCS farm management plan, or records of other water suppliers,
- Dated aerial photographs of the lands or other photographs containing sufficient detail to establish the location and date of the photograph,
- Dedicated power usage records or receipts,
- Instream lease number _____,
- Other: Have witnessed full use of this portion of water right while doing reviews of properties in the area.

Cory D. Penhollow
Signature of Affiant

6/19/08
Date

Signed and sworn to (or affirmed) before me this 19 day of June, 2008.



Leslie Clark
Notary Public for Oregon

My Commission Expires: _____

Please print legibly or type. Be as specific as possible. Attach additional pages if you need more space. Supporting documentation must be attached.

Central Oregon Irrigation District



15-12-24 TL 900
2005

- Gauging Station
- District Boundary
- Road Labels Crook
- Road Labels Deschutes
- Township Range
- Sections
- Section Labels
- Quarters
- Quarter Labels
- Quarter Quarters
- Quarter Quarter Labels
- Taxlots
- Private Line
- Canal All
- Unknown
- Open
- Canal Piped
- Acre Text
- Acre Text Detail
- Instream
- Pending OFF
- Pending ON
- Pending ON POND
- Petitioned ON
- Petitioned ON POND
- Pond
- OC
- OC Instream
- Edited
- Instream Rights
- OC
- OC Instream
- Pending OFF
- Pending ON

RECEIVED
MAR 12 2009

WATER RESOURCES DEPT
SALEM, OREGON

MP 126

I 10826

DISCLAIMER: This map is intended for display purposes only and is not intended for any legal representation. There are no warranties, expressed or implied, that accompany this product.

www.gpothilljason.com

#14

Water Right Transfer Supplemental Form A AFFIDAVIT ATTESTING TO THE USE OF WATER

State of Oregon)
) ss
County of Deschutes)

I, Cary D. Penhollow, in my capacity as District Watermaster,
mailing address 2598 N Hwy 97 Redmond, Or 97756
telephone number (541) 548-6047, being first duly sworn depose and say:

1. I attest that:

- Water was used during the previous five years on the entire authorized place of use of the water right proposed for transfer as described on the accompanying transfer application, or
- The water right is not subject to forfeiture and documentation that a presumption of forfeiture for non-use would be rebutted under ORS 540.610(2) is attached.

2. My knowledge of the exercise or status of the water right is based on (check one):

- Personal observation
- Professional expertise

3. My knowledge is specific to the use of water at the following locations:

Township	Range	Mer	Sec	¼ ¼ Section	Gov't Lot or DLC	Acres (if applicable)
15 S.	12 E.	WM	25	SW NE	tax lot 605	5.0

RECEIVED

MAR 12 2009

WATER RESOURCES DEPT
SALEM, OREGON

MP 126

T 10826

(continues on reverse side)

Please print legibly or type. Be as specific as possible. Attach additional pages if you need more space. Supporting documentation must be attached.

4. The water right was exercised for the authorized purpose described below (e.g., crops grown):

Irrigated pasture grass

5. The water delivery system used to apply water as authorized by the right is described below:

Delivered through B-2-15-1

6. One or more of the following documentation supporting the above statements is attached:

- Copy of a water right certificate that was issued within the last five years (not a remaining right certificate),
- Copies of receipts from sales of irrigated crops or for expenditures relating to the use of water,
- Records such as Farm Service Agency crop reports, irrigation district records, an NRCS farm management plan, or records of other water suppliers,
- Dated aerial photographs of the lands or other photographs containing sufficient detail to establish the location and date of the photograph,
- Dedicated power usage records or receipts,
- Other: _____

Cary D. Penhollow
Signature of Affiant

12-5-05
Date

Signed and sworn to (or affirmed) before me this 5th day of December, 2005.

Leslie Clark
Notary Public for Oregon

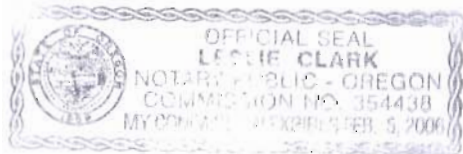

My Commission Expires: _____

RECEIVED

MAR 12 2009

WATER RESOURCES DEPT
SALEM, OREGON

MP 126

Please print legibly or type. Be as specific as possible. Attach additional pages if you need more space. Supporting documentation must be attached.

**CENTRAL OR IRRIGATION DISTRICT
BENEFICIAL USE SITE REPORT
REPORT YEAR 2005, 2004**

Property Owner: Harold M. Flaherty

Property Tax Map: 15-12-25 SW NE 605

Address: 5650 SW Hutchinson Way; Redmond

X Number of Acres reported dry: 0.75 acres dry in 2005

Interviewed Patron (who and date) _____

Evidence of Use provided by Patron _____

Discussed with Patrolman _____

X Visual review of Property: Visual by PB2 Patrolman during 2005 & 2004 season

Actual number of acres dry: _____

X Actual numbers of acres in use: 4.25 acres in use during 2005; 5.0 acres in use during 2004 season

Neighbor(s) interviewed (who and date) _____

X Discussed options with Patron: Use _____ Lease Instream _____ Transfer 0.75 acres

What measures are now needed?

Talk with water right user _____

Follow up in _____ weeks/days

Re-visit site on _____

NOTES:

Water delivered through B-2-15-1

Irrigated 4.25 acres of pasture grass in 2005. Quitclaimed off 0.75 acres 11/2/05

Inspected by: Patrolman PBC-2 John Hargrove 2005, 2004 Season

RECEIVED

MAR 12 2009

WATER RESOURCES DEPT
SALEM, OREGON

T 10826
MP 126

#25

**WATER RIGHT TRANSFER
AFFIDAVIT ATTESTING TO THE USE OF WATER DURING THE PREVIOUS FIVE YEARS**

State of Oregon)
) ss
County of Deschutes)

I Cary Penhollow, in my capacity as Assistant Watermaster,
mailing address 2598 N Hwy 97; Redmond, OR 97756,
telephone number (541) 548-6047, being first duly sworn depose and say:

- I attest that water was used during the previous five years on the entire authorized place of use of the water right subject to transfer as described by the accompanying transfer application. My knowledge of the exercise of the water right is based on (check one):
 - Personal observation
 - Professional expertise

2. My knowledge is specific to the use of water at the following location(s):

NW ¼ NW ¼
 _____ ¼ _____ ¼
 _____ ¼ _____ ¼
 Section 04 Lot # 704
 Township 15 ~~XX~~S Range 13 ~~E~~XX

3. The water right was exercised for the authorized purposes and is described as follows:
Land fully irrigated. Crop of pasture grass

4. The water delivery system used to apply water as authorized by the water right is described as follows:
Open ditch, flood irrigation

(continues on reverse side)

PLEASE PRINT LEGIBLY OR TYPE. PLEASE BE AS SPECIFIC AS POSSIBLE. ATTACH ADDITIONAL PAGES IF YOU NEED MORE SPACE. SUPPORTING DOCUMENTATION MUST BE ATTACHED.
June 2003

T 10826
MP 126

RECEIVED
MAR 12 2009
WATER RESOURCES DEPT
SALEM, OREGON

5. One or more of the following documentation supporting the above statements is attached:
- Copy of a water right certificate which has been issued within the last five years (not a remaining right certificate),
 - Copies of receipts from sales of irrigated crops or for expenditures relating to use of water,
 - Records such as Farm Service Agency crop reports, irrigation district records, an NRCS farm management plan, or records of other water suppliers,
 - Dated aerial photographs of the lands or other photographs containing sufficient detail to establish the location and date of the photograph,
 - Dedicated power usage records or receipts,
 - If the right has not been used during the past five years, documentation that the presumption of forfeiture would be rebutted under ORS 540.610(2), or
 - Notarized affidavit by property owner
Notarized affidavit by Central Oregon Irrigation District Patrolman

Cary L. Kerkhove
 Signature of Affiant

8-26-03
 Date

Subscribed and Sworn to Before Me this 26th day of August, 2003.

Leslie Clark
 Notary Public for Oregon



My Commission Expires 2-5-2006

MP 126

RECEIVED

MAR 12 2009

WATER RESOURCES DEPT
 SALEM, OREGON

PLEASE PRINT LEGIBLY OR TYPE. PLEASE BE AS SPECIFIC AS POSSIBLE. ATTACH ADDITIONAL PAGES IF YOU NEED MORE SPACE. SUPPORTING DOCUMENTATION MUST BE ATTACHED.
 June 2003

T 10826

EXHIBIT

AFFIDAVIT OF WATER USE

I, Dean Howey, being first duly sworn, depose and say that I am a patrolman for Central Oregon Irrigation District and, in that capacity, have delivered irrigation water to the below described property and have observed this property beneficially irrigated within the last five years. The described land has 12.40 acres of water right.

LEGAL DESCRIPTION:

15-13-04 SW SW 00704

The property was irrigated as pasture.

Dated and signed this 2 day of October, 2003

Dean Howey
APPLICANT

State of OREGON:

ss

County of Deschutes:

BE IT REMEMBERED, That on this 2nd day of October, 2003, before me, the undersigned, a Notary Public in and for said County and State, personally appeared the within named Dean Howey, known to me to be the identical individual(s) described in and who executed the within instrument and acknowledge to me that he executed the same freely and voluntarily.

Before me: Suzie Clark
Notary public

My Commission Expires 2-5-2006

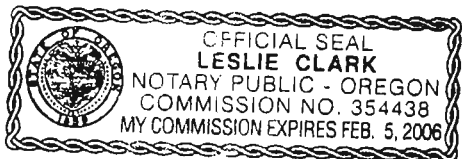

T 10826
MP 126

RECEIVED

MAR 12 2009

WATER RESOURCES DEPT
SALEM, OREGON

EXHIBIT "D"

AFFIDAVIT OF WATER USE

I(WE), Tri-County Investors II, LLC, being first duly sworn, depose and say that the below described property has been beneficially irrigated within the last five years. The land irrigated 12.40 acres. The water right was applied on the below described property:

15-13-04 NW SW 00704 (2.40 acres water right)

15-13-04 SW SW 00704 (10.0 acres water right)

The property was irrigated as pasture

Dated and signed this 30 day of June, _____.

Robert L. Childers
APPLICANT

State of OREGON:

County of Deschutes:

On this 30th day of June, 2003, personally appeared Robert L. Childers, Who is the registered agent for Tri-County Investors II, LLC, and acknowledges that said instrument to be his voluntary act and deed.

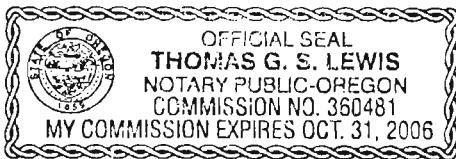

Before me: [Signature]
Notary Public
My Commission Expires 10/31/06

T 10826

MP 126

RECEIVED

MAR 12 2009

WATER RESOURCES DEPT
SALEM, OREGON

CENTRAL OR IRRIGATION DISTRICT BENEFICIAL USE SITE REPORT REPORT YEAR 2005 & 2006

Property Owner: REDMOND FREE METHODIST CHURCH/ASH CREEK EQUITY

Property Tax Map: 15-13-08 NW SW 501

Address: BARE GROUND – NO ADDRESS ASSIGNED

Number of Acres reported dry: _____

Interviewed Patron (who and date) _____

Evidence of Use provided by Patron _____

X Reported by Patrolman: Patrolman yearly water right review. Reported fully used in 2005 & 2006, partial use in 2007

Visual review of Property: _____

Actual number of acres dry: _____

X Actual numbers of acres in use: 5.60 acres used in 2005 & 2006; 1 acre used in 2007

Neighbor(s) interviewed (who and date) _____

Discussed options with Patron: Use _____ Lease Instream _____ Transfer _____

What measures are now needed?

Talk with water right user _____

Follow up in _____ weeks/days

Re-visit site on _____

NOTES:

T 10826

Inspected by: Patrolman Dean Howey

Date Summer 2005, 2006, 2007

RECEIVED

MP 126

MAR 12 2009

WATER RESOURCES DEPT
SALEM, OREGON

Central Oregon Irrigation District



15-13-08 NW SW 501
 2005 AERIAL

- Gauging Station
- District Boundary
- County Boundary
- Road Labels Crook
- Road Labels Deschutes
- Township Range
- Sections
- Section Labels
- Quarters
- Quarter Labels
- Quarter-Quarter
- Quarter-Quarter Labels
- Taxlots
- Private Line
- Canal All
- Unknown
- Open
- Canal Fiped
- Acre Text
- Acre Text Detail
- Instream
- Pending OFF
- Pending ON
- Partitioned ON
- Partitioned ON POND
- Pond
- QC
- QC Instream
- Edited
- Instream Rights
- QC
- QC Instream
- Pending OFF

MP 126
 T 10826

DISCLAIMER: This map is intended for display purposes only and is not intended for any legal representations. There are no warranties, expressed or implied, that accompany this product.

www.gpoirrigation.com

Water Right Transfer Supplemental Form A
AFFIDAVIT ATTESTING TO THE USE OF WATER

State of Oregon)
) ss
 County of Deschutes _____)

I, Cary D. Penhollow, in my capacity as District Watermaster,
 mailing address 2598 N. Hwy 97; Redmond, OR 97756
 telephone number (541) 548-6047, being first duly sworn depose and say:

1. I attest that:
 - Water was used during the previous five years on the entire authorized place of use of the water right proposed for transfer as described on the accompanying transfer application, or
 - The water right is not subject to forfeiture and documentation that a presumption of forfeiture for non-use would be rebutted under ORS 540.610(2) is attached.

2. My knowledge of the exercise or status of the water right is based on (check one):
 - Personal observation
 - Professional expertise

3. My knowledge is specific to the use of water at the following locations:

Township	Range	Mer	Sec	¼ ¼ Section	Gov't Lot or DLC	Acres (if applicable)
15 S	13 E	WM	09	NW NW	T.L.#300	1.0

RECEIVED
 MAR 12 2009
 WATER RESOURCES DEPT
 SALEM, OREGON

T 10826
 MP 126

(continues on reverse side)

Please print legibly or type. Be as specific as possible. Attach additional pages if you need more space. Supporting documentation must be attached.

4. The water right was exercised for the authorized purpose described below (e.g., crops grown):

Irrigation of pasture - grass

5. The water delivery system used to apply water as authorized by the right is described below:

Delivered from C-8-8 weir. Flood irrigated from ditch with tarps

6. One or more of the following documentation supporting the above statements is attached:

- Copy of a water right certificate that was issued within the last five years (not a remaining right certificate),
- Copies of receipts from sales of irrigated crops or for expenditures relating to the use of water,
- Records such as Farm Service Agency crop reports, irrigation district records, an NRCS farm management plan, or records of other water suppliers,
- Dated aerial photographs of the lands or other photographs containing sufficient detail to establish the location and date of the photograph,
- Dedicated power usage records or receipts,
- Other: _____

Craig D. Penhollow
Signature of Affiant

2/8/05
Date

Signed and sworn to (or affirmed) before me this 8th day of February, 2005.

Leslie Clark
Notary Public for Oregon

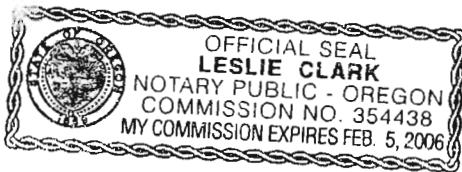

My Commission Expires: Feb. 5, 2006

T 10826

MP 126

RECEIVED

MAR 12 2009

WATER RESOURCES DEPT
SALEM, OREGON

Please print legibly or type. Be as specific as possible. Attach additional pages if you need more space. Supporting documentation must be attached.

BENEFICIAL USE SITE REPORT

REPORT YEAR 2004

Property Owner: Frank & Gloria Phillips

Property Tax Map: 15-13-09 NW NW 300

Address: _____

Number of Acres reported dry _____

Interviewed Patron (who and date) _____

Evidence of Use provided by Patron _____

Discussed with Patrolman _____

Visual review of Property (date) Inspected during the 2004 season during weekly rounds

Actual number of acres dry _____

Actual numbers of acres in use 1.0 Acres of irrigation used during the 2004 season

Neighbor(s) interviewed (who and date) _____

Discussed options with Patron: Use _____ Lease Instream _____ Transfer _____

What measures are now needed?

Talk with water right user _____

Follow up in _____ weeks/days

Re-visit site on _____

NOTES: Full 1 acre of irrigation right used on property in 2004. Irrigated as pasture

Report given to Leslie

Inspected by: COID Patrolman; Loren Dean Howey Date: August 2004

MP 126

RECEIVED

MAR 12 2009

WATER RESOURCES DEPT
SALEM, OREGON

T 10826

#37

**Water Right Transfer Supplemental Form A
AFFIDAVIT ATTESTING TO THE USE OF WATER**

State of Oregon)
) ss
County of Deschutes)

I, Cary D. Penhollow, in my capacity as District Watermaster,
mailing address 2598 N Hwy 97 Redmond OR 97756
telephone number (541) 548-6047, being first duly sworn depose and say:

1. I attest that:

- Water was used during the previous five years on the entire authorized place of use of the water right proposed for transfer as described on the accompanying transfer application, or
- The water right is not subject to forfeiture and documentation that a presumption of forfeiture for non-use would be rebutted under ORS 540.610(2) is attached.

2. My knowledge of the exercise or status of the water right is based on (check one):

- Personal observation
- Professional expertise

3. My knowledge is specific to the use of water at the following locations:

Township	Range	Mer	Sec	¼ ¼ Section	Gov't Lot or DLC	Acres (if applicable)
15 S	13 E	WM	09	SW SW	tax lot 1429	1.0

T 10826

RECEIVED

MAR 12 2009

WATER RESOURCES DEPT
SALEM, OREGON

MP 126

(continues on reverse side)

Please print legibly or type. Be as specific as possible. Attach additional pages if you need more space. Supporting documentation must be attached.

4. The water right was exercised for the authorized purpose described below (e.g., crops grown):

Irrigation of grass in commons area around homes and landscaping

5. The water delivery system used to apply water as authorized by the right is described below:

Delivered through C-6-5 to pond. Underground main and pop-up sprinkler system

6. One or more of the following documentation supporting the above statements is attached:

- Copy of a water right certificate that was issued within the last five years (not a remaining right certificate),
- Copies of receipts from sales of irrigated crops or for expenditures relating to the use of water,
- Records such as Farm Service Agency crop reports, irrigation district records, an NRCS farm management plan, or records of other water suppliers,
- Dated aerial photographs of the lands or other photographs containing sufficient detail to establish the location and date of the photograph,
- Dedicated power usage records or receipts,
- Other: _____

Cary D. Penhollow
Signature of Affiant

January 30, 2006
Date

Signed and sworn to (or affirmed) before me this 30th day of January, 2006.

Leslie Clark
Notary Public for Oregon



My Commission Expires: _____

T 10826

MP 126

RECEIVED

MAR 12 2009

WATER RESOURCES DEPT
SALEM, OREGON

Please print legibly or type. Be as specific as possible. Attach additional pages if you need more space. Supporting documentation must be attached.

**CENTRAL OR IRRIGATION DISTRICT
BENEFICIAL USE SITE REPORT
REPORT YEAR 2005, 2004, 2003**

Property Owner: Boulder Brook Owner's Assoc.

Property Tax Map: 15-13-09 SW SW 1429

Address: Boulder Brook Phase 4 commons area

Number of Acres reported dry: _____

Interviewed Patron (who and date) _____

Evidence of Use provided by Patron _____

Discussed with Patrolman _____

Visual review of Property: Visual by PB3 Patrolman during 2005, 2004, 2003 seasons

Actual number of acres dry: _____

Actual numbers of acres in use: 1.0 acres in use

Neighbor(s) interviewed (who and date) _____

Discussed options with Patron: Use _____ Lease Instream _____ Transfer _____

What measures are now needed?

Talk with water right user _____

Follow up in _____ weeks/days

Re-visit site on _____

RECEIVED

MAR 12 2009

WATER RESOURCES DEPT
SALEM, OREGON

NOTES:

Water delivered through C-6-5 to pond then pumped through underground main to pop-up sprinkler system.

T 10826

Inspected by: Patrolman PB3 Dean Howey 2005, 2004, 2003 Seasons

Water Right Transfer Supplemental Form B
AFFIDAVIT ATTESTING TO THE USE OF WATER

State of Oregon)
) ss
 County of Deschutes _____)

I, Ronald Hulbert, in my capacity as Central Oregon Irrigation District Watermaster (now retired),

mailing address: 802 Centeridge Dr, Culver, OR 97734

telephone number (541) 546-7133, being first duly sworn depose and say:

1. I attest that:

- Water was used during the previous five years on the entire authorized place of use of the water right proposed for transfer as described on the accompanying transfer application; **or**
- The water right was leased instream at some time within the last five years. The instream lease number is as follows: _____; **or**
- The water right is not subject to forfeiture and documentation that a presumption of forfeiture for non-use would be rebutted under ORS 540.610(2) is attached.

2. My knowledge of the exercise or status of the water right is based on (check one):

- Personal observation
- Professional expertise

3. My knowledge is specific to the use of water at the following locations:

Township		Range		Mer	Sec	¼ ¼ Section		Gov't Lot or DLC	Acres (if applicable)
15	S	13	E	WM	30	NW	NW	TL 906	1.50

4. The water right was exercised for the authorized purpose described below (e.g., crops grown):

Irrigation of pasture grass

RECEIVED

MAR 12 2009

WATER RESOURCES DEPT
 SALEM, OREGON

(continues on reverse side)

Please print legibly or type. Be as specific as possible. Attach additional pages if you need more space. Supporting documentation must be attached.

T 10826

5. The water delivery system used to apply water as authorized by the right is described below:

Delivered through B-3-1-1

6. One or more of the following documentation supporting the above statements is attached:

- Copy of a water right certificate that was issued within the last five years (not a remaining right certificate),
- Copies of receipts from sales of irrigated crops or for expenditures relating to the use of water,
- Records such as Farm Service Agency crop reports, irrigation district records, an NRCS farm management plan, or records of other water suppliers,
- Dated aerial photographs of the lands or other photographs containing sufficient detail to establish the location and date of the photograph,
- Dedicated power usage records or receipts,
- Instream lease number _____,
- Other: Visual inspection of property in August 2004 confirming the use of the water right while in my capacity as Central Oregon Irrigation District Watermaster

Ronald A. Hutter
Signature of Affiant

May 2, 2007
Date

Signed and sworn to (or affirmed) before me this 2nd day of May 2, 2007.

Leslie Clark
Notary Public for Oregon



My Commission Expires: _____

T 10826

MP 126

RECEIVED
MAR 12 2009
WATER RESOURCES DEPT
SALEM, OREGON

Please print legibly or type. Be as specific as possible. Attach additional pages if you need more space. Supporting documentation must be attached.