



10/18/08

APPLICATION MAP FOR
CITY OF INDEPENDENCE
AUGUST 11, 2008
SCALE: 1" = 1320' 0"

-  SIGNIFIES AREA OF POINT OF USE
-  CITY LIMITS
-  URBAN GROWTH BOUNDARY (WATER USE AREA)

APPLICATION G-11243 PERMIT NO. G-10375 CERT. NO. 83231 TRANSFER NO. _____

NOTE: MAP IS FOR SOLE PURPOSE
OF IDENTIFYING LOCATION OF WATER
RIGHT AND HAS NO INTENT TO DIMENSION
OR LOCATE ANY PROPERTY OWNERSHIP LINES

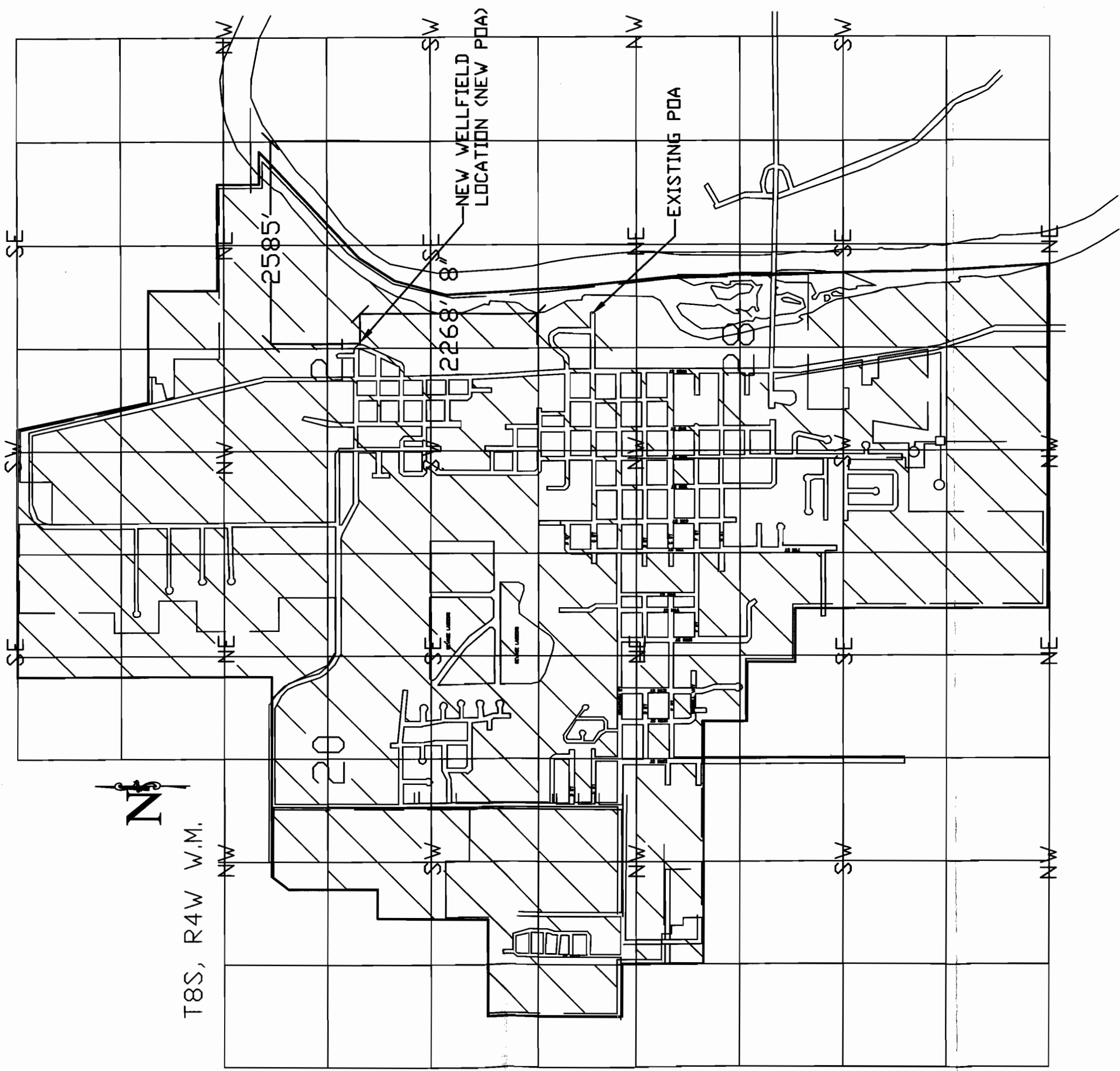

T8S, R4W W.M.

NOTE: NEW POD IS 2268' 8" NORTH AND 2585' WEST FROM SE CORNER OF SECTION 21, T8S, R4W, W.M.

T-10827