

T-6775

T. 3 N., R. 29 & 30E., W.M.

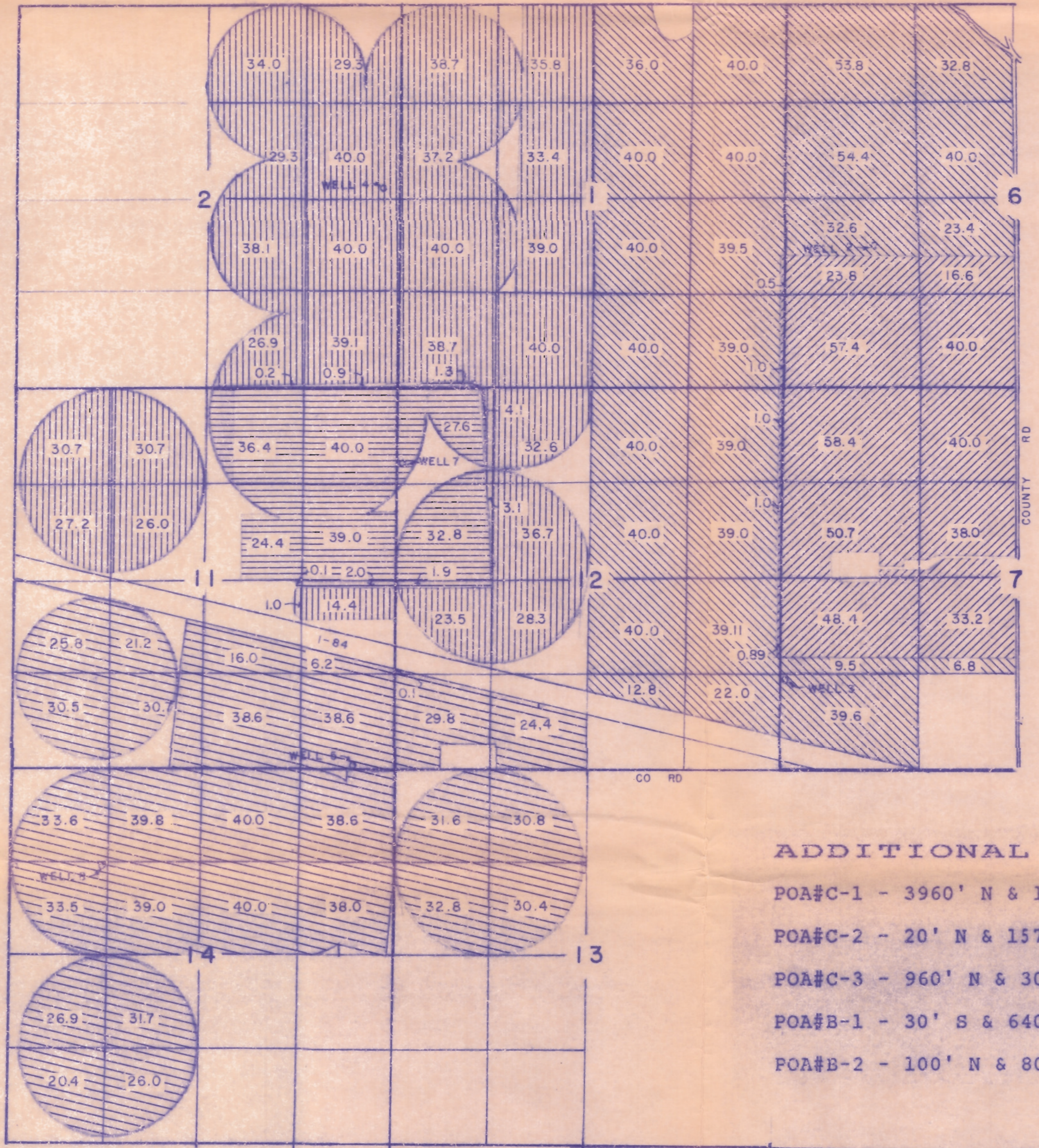

- ADDITIONAL POINTS OF APPROPRIATION**
- POA#C-1 - 3960' N & 1320' W FROM SE COR, SEC 23, T.3 N., R.29 E.
 - POA#C-2 - 20' N & 1570' W FROM E1/4 COR, SEC 24, T.3 N., R.29 E.
 - POA#C-3 - 960' N & 30' W FROM E1/4 COR, SEC 24, T.3 N., R.29 E.
 - POA#B-1 - 30' S & 640' W FROM CENTER COR SEC 30, T. 3 N., R. 30 E.
 - POA#B-2 - 100' N & 80' E FROM SW COR SEC 20, T. 3 N., R. 30 E.

N
SCALE 1" = 1320'

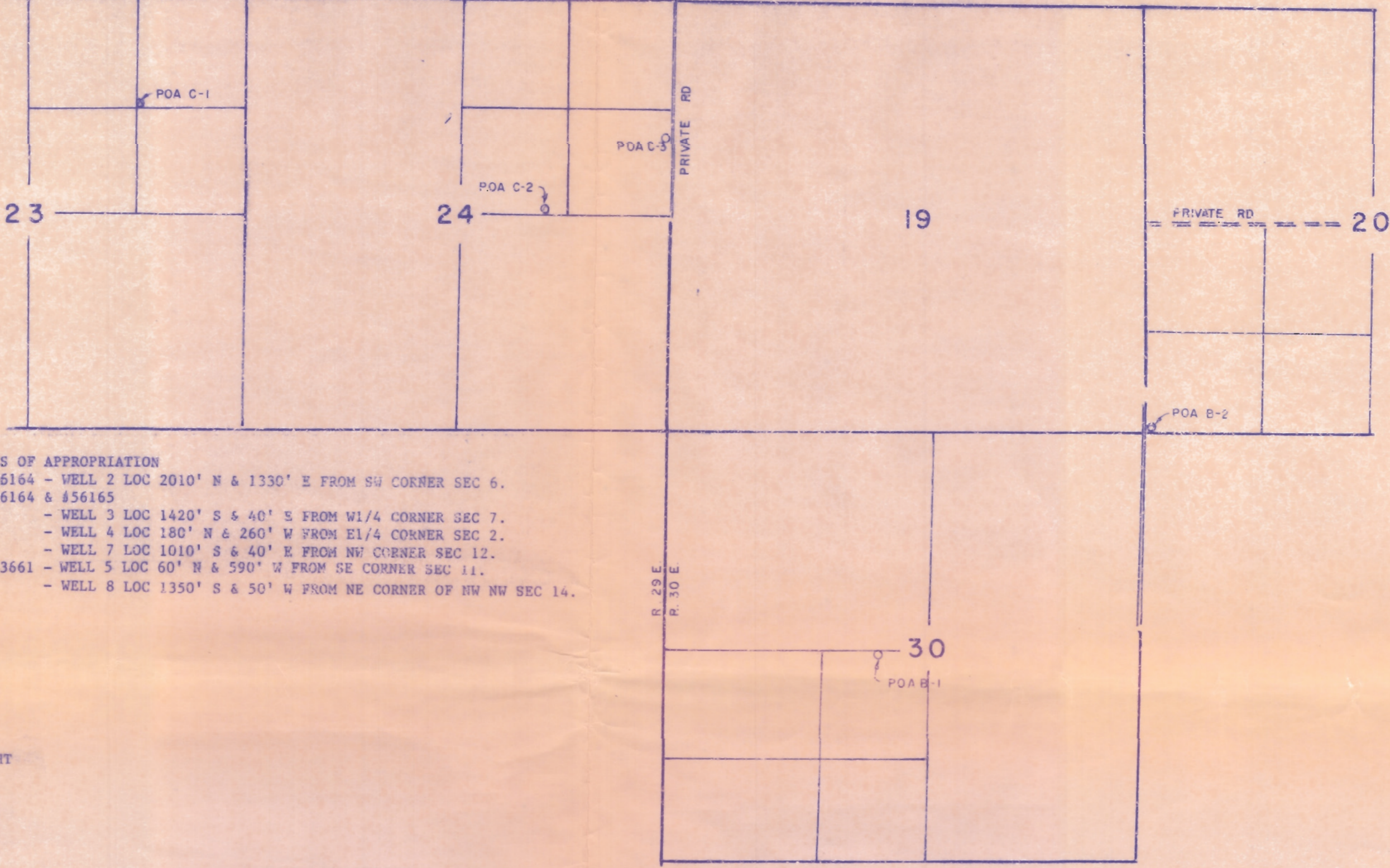

- AUTHORIZED POINTS OF APPROPRIATION**
- UNDER CERT # 56164 - WELL 2 LOC 2010' N & 1330' E FROM SW CORNER SEC 6.
 - UNDER CERT # 56164 & 56165 - WELL 3 LOC 1420' S & 40' S FROM W1/4 CORNER SEC 7.
 - UNDER CERT # 56164 & 56165 - WELL 4 LOC 180' N & 260' W FROM E1/4 CORNER SEC 2.
 - UNDER CERT # 56164 & 56165 - WELL 7 LOC 1010' S & 40' E FROM NW CORNER SEC 12.
 - UNDER CERT # 53661 - WELL 5 LOC 60' N & 590' W FROM SE CORNER SEC 11.
 - UNDER CERT # 53661 - WELL 8 LOC 1350' S & 50' W FROM NE CORNER OF NW NW SEC 14.

- CERT.NO. 56164 PRIMARY WATER RIGHT
- CERT.NO. 56164 SUPPLEMENTAL WATER RIGHT
- CERT.NO. 56165 PRIMARY WATER RIGHT
- CERT.NO. 56165 SUPPLEMENTAL WATER RIGHT
- CERT.NO. 53661 PRIMARY WATER RIGHT

APPLICATION FOR ADDITIONAL POINTS OF DIVERSION UNDER

PERMIT NO. G-4969 G-5215 G-5215
CERTIFICATE NO. 56164 56165 53661

IN NAME OF
RICK L. HALE, DOUGLAS L. HALE & ROBERT C. HALE

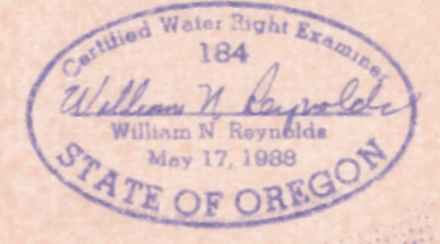

The preparation of this map was for the purpose of identifying the location of water right only, and has no intent to provide dimensions or location of property ownership lines.