

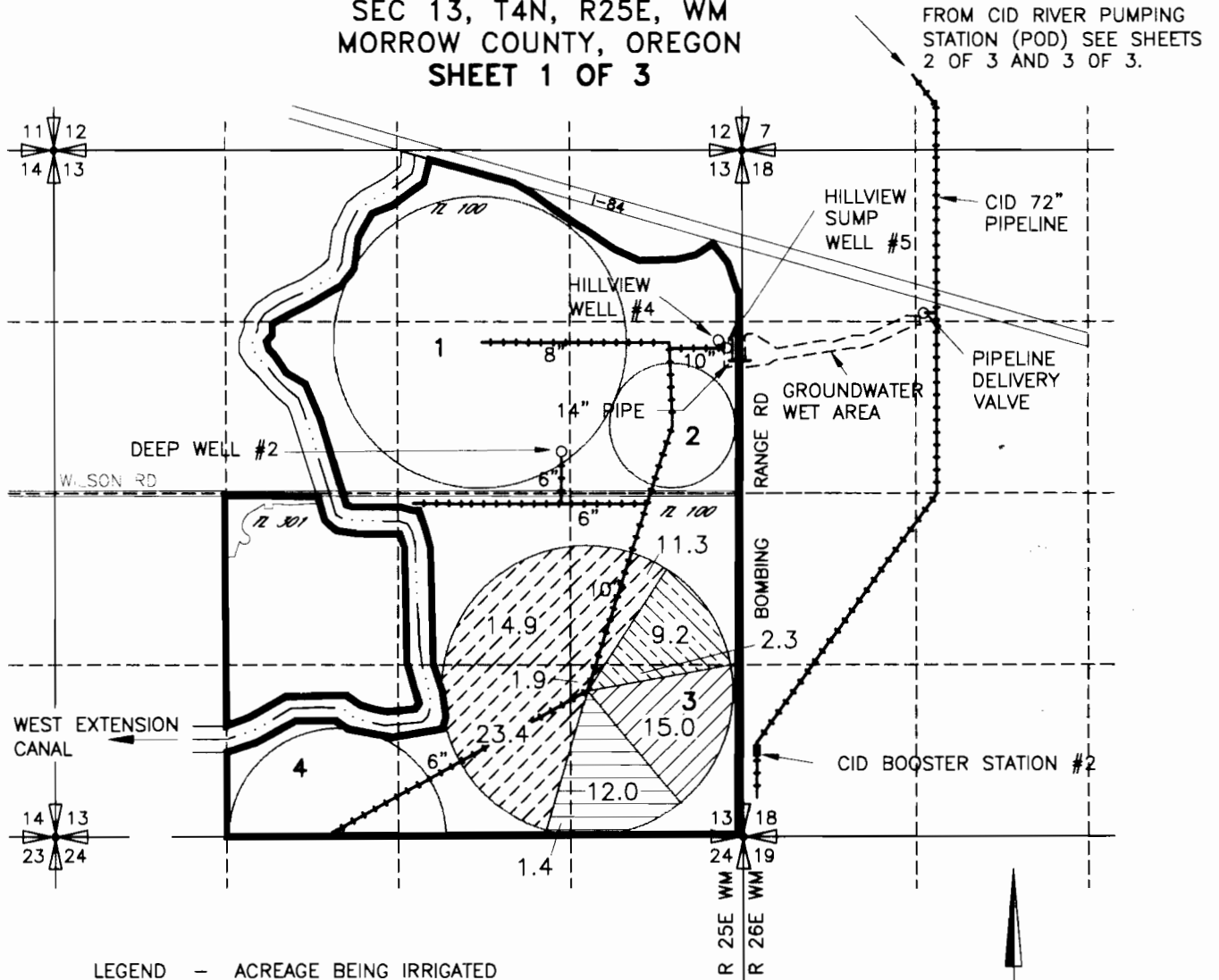



**CLAIM OF BENEFICIAL USE MAP FOR TRANSFER T-8376
IN THE NAME OF GLEN CHOWNING
SEC 13, T4N, R25E, WM
MORROW COUNTY, OREGON
SHEET 1 OF 3**



LEGEND - ACREAGE BEING IRRIGATED

-  FORMER CERT 51993, PERMIT G 1322, PRIMARY IRRIG
FORMER CERT 75766, PERMIT S 45563, SUPPLEMENTAL IRRIG
-  FORMER CERT 65152, PERMIT G 5952, PRIMARY IRRIG
FORMER CERT 65153, PERMIT G 5953, SUPPLEMENTAL IRRIG
-  FORMER CERT 65153, PERMIT G 5953, PRIMARY IRRIG
-  FORMER CERT 80375, PERMIT G 9811, PRIMARY IRRIG

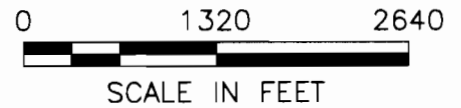

POINTS OF APPROPRIATION AND LOCATION OF FLOW METERS

DEEP WELL #2 -- LOCATED 330' N AND 1310' E OF THE CENTER OF SEC 13
AUTHORIZED P.O.A. FORMER CERT 80375, ADDITIONAL P.O.A. FORMER CERT 65153, NEW (RELOCATED)
P.O.A. FORMER CERT 51993

HILLVIEW WELL #4 -- LOCATED 3840' N AND 2440' E OF THE S 1/4 CORNER OF SEC 13
AUTHORIZED P.O.A. FORMER CERT 65153, ADDITIONAL P.O.A. FORMER CERT 80375, NEW (RELOCATED) P.O.A.
FORMER CERT 51993

HILLVIEW SUMP WELL #5 -- LOCATED 3800' N AND 2460' E OF THE S 1/4 CORNER OF SEC 13
AUTHORIZED P.O.A. FORMER CERT 65152

POINT OF DIVERSION -- SEE SHEET 2 OF 3.

NOTE:
THE PURPOSE OF THIS MAP IS TO IDENTIFY THE APPROXIMATE LOCATION OF
THE WATER RIGHT. IT IS NOT INTENDED TO PROVIDE INFORMATION RELATIVE TO
THE LOCATION OF PROPERTY OWNERSHIP BOUNDARY LINES.

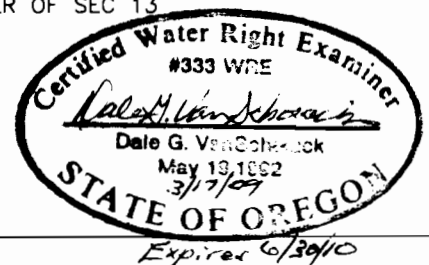

**CLAIM OF BENEFICIAL USE MAP FOR TRANSFER T-8376
IN THE NAME OF GLEN CHOWNING
SEC 10, T3N, R26E, WM
MORROW COUNTY, OREGON
SHEET 2 OF 3**

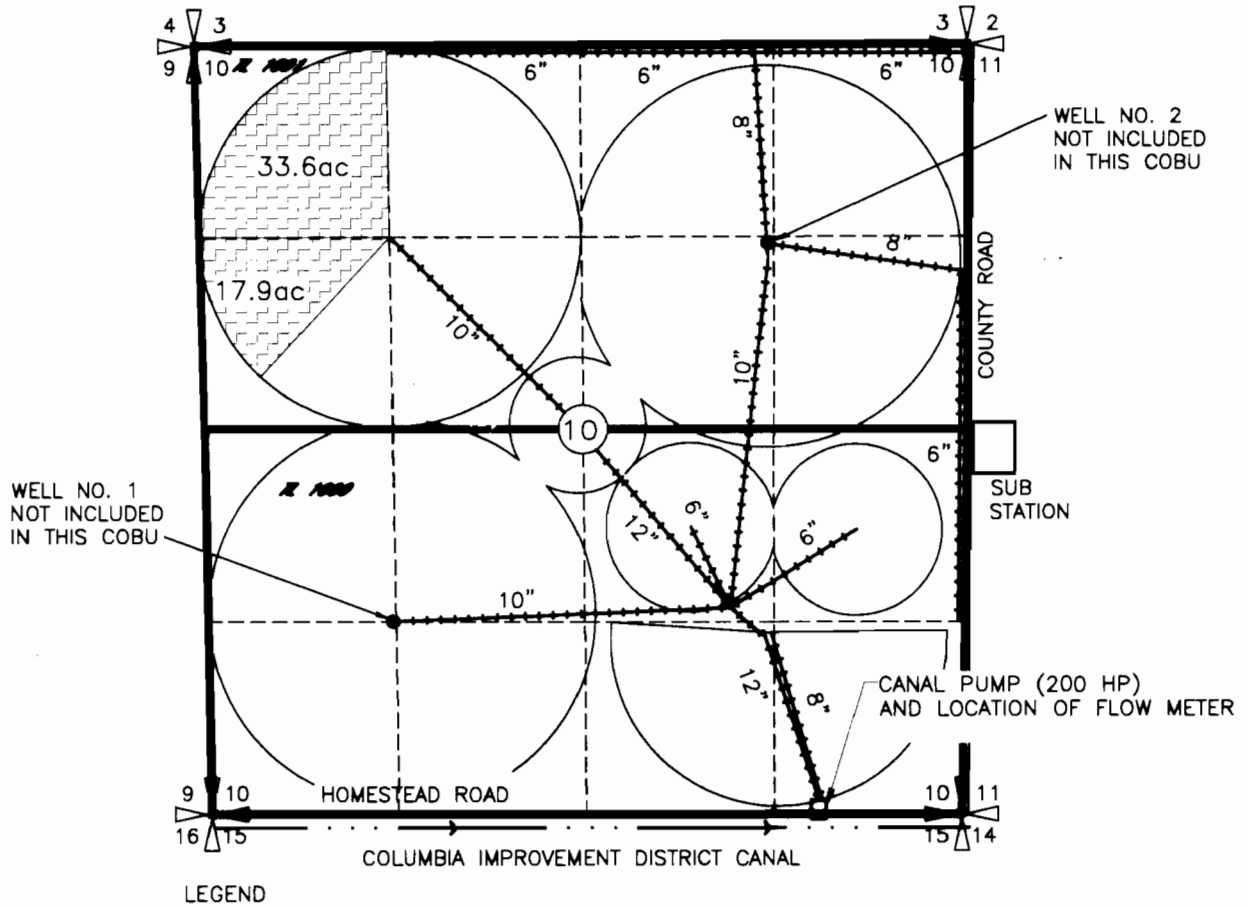

LEGEND

 ACREAGE BEING IRRIGATED
FORMER CERT 80301, PERMIT S 52760, PRIMARY IRRIGATION

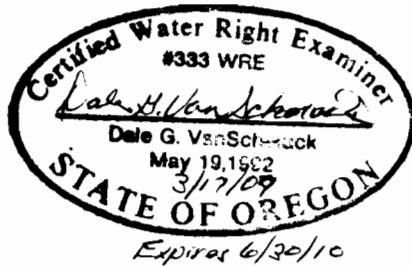

LOCATION OF POINT OF DIVERSION (POD)
FOR FORMER CERT 51993, FORMER CERT
75766 & FORMER CERT 80310

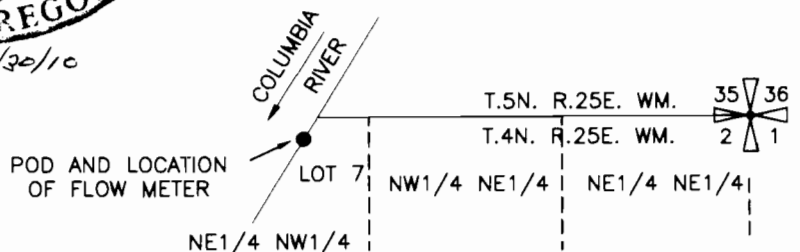
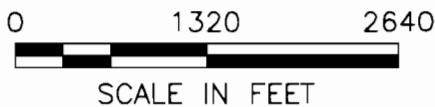

POINT OF DIVERSION COLUMBIA RIVER, 150' SOUTH
AND 2990' WEST FROM NE CORNER SEC. 2

NOTE:
THE PURPOSE OF THIS MAP IS TO IDENTIFY THE APPROXIMATE LOCATION OF
THE WATER RIGHT. IT IS NOT INTENDED TO PROVIDE INFORMATION RELATIVE TO
THE LOCATION OF PROPERTY OWNERSHIP BOUNDARY LINES.

CLAIM OF BENEFICIAL USE MAP FOR TRANSFER T-8376
IN THE NAME OF GLEN CHOWNING

SEC 10, T3N, R26E, WM
MORROW COUNTY, OREGON

SHEET 3 OF 3

P.O.D. COLUMBIA RIVER
LOCATED 150'S & 2990'W
FROM NE COR. OF SEC. 2

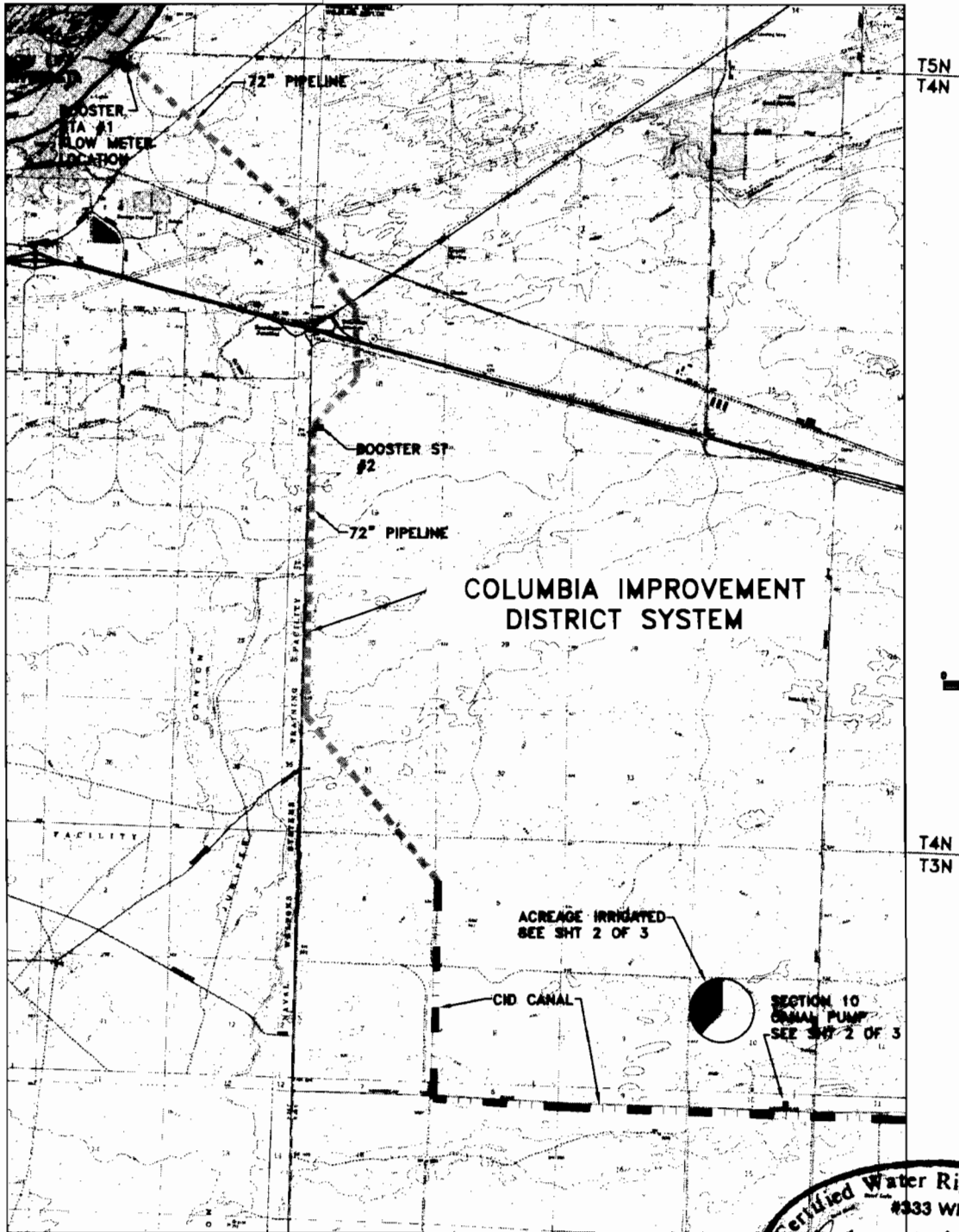

T5N
T4N

T4N
T3N

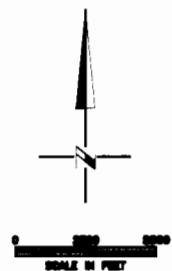

Certified Water Right Examiner
#333 WRE
Dale G. VanSchreck
Dale G. VanSchreck
May 19, 1992
3/17/04
STATE OF OREGON
Expires 6/30/10

NOTE:
THE PURPOSE OF THIS MAP IS TO IDENTIFY THE APPROXIMATE LOCATION OF THE WATER RIGHT. IT IS NOT INTENDED TO PROVIDE INFORMATION RELATIVE TO THE LOCATION OF PROPERTY OWNERSHIP BOUNDARY LINES.
THE PIPE DISTRIBUTION SYSTEM IS BURIED PIPE. LOCATIONS AND SIZES ARE APPROXIMATE. THEY ARE BASED ON FARM MAPS, FIELD OBSERVATIONS AND DESCRIPTIONS PROVIDED BY OPERATIONS PERSONNEL.

FINAL PROOF MAP

FOR
T-8376 PERMIT G-4021
WILLOW FARMS, LLC
T2N, R23E. WM

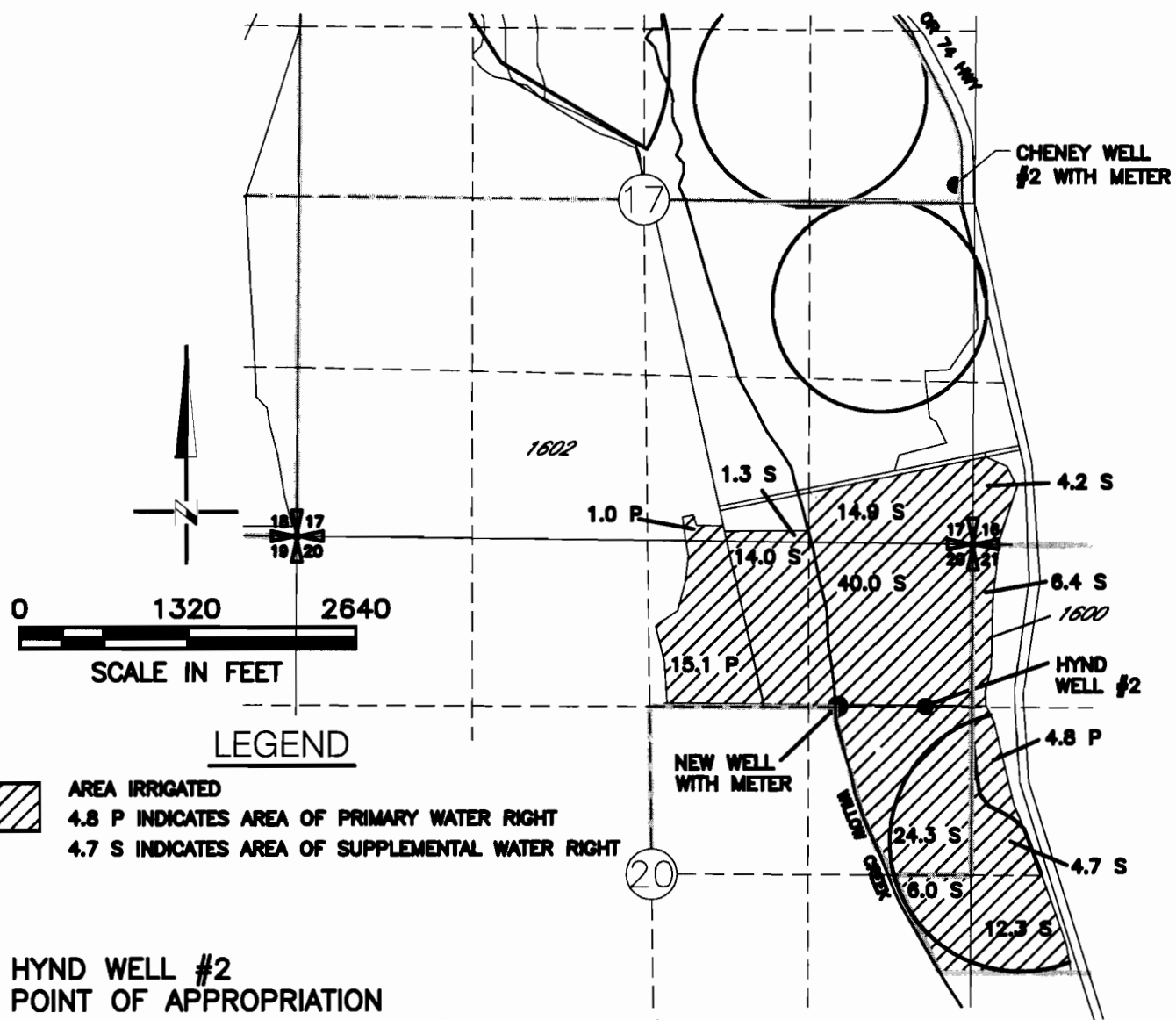

LEGEND

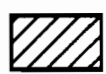
-  AREA IRRIGATED
- 4.8 P INDICATES AREA OF PRIMARY WATER RIGHT
- 4.7 S INDICATES AREA OF SUPPLEMENTAL WATER RIGHT

HYND WELL #2
POINT OF APPROPRIATION
LOCATED 3950' S AND 4920' E FROM W1/4 CORNER OF SECTION 17

CHENEY WELL #2
POINT OF APPROPRIATION
LOCATED 170' N AND 2370' E FROM CENTER OF SECTION 17

NEW WELL
POINT OF APPROPRIATION
LOCATED 1330' N AND 1470' E FROM CENTER OF SECTION 20

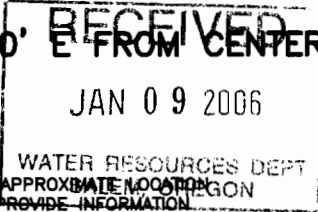
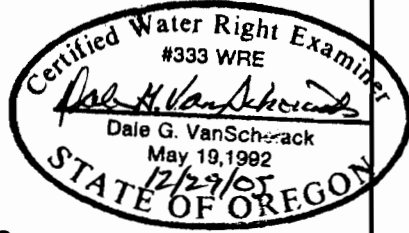

DRAWING: H:\CAD\AG\3522\304\35224-4FP.dwg
PRINTED BY: Roger Willard on 12/29/05 01:46 PM

NOTE: THE PURPOSE OF THIS MAP IS TO IDENTIFY THE APPROXIMATE LOCATION OF THE WATER RIGHT. IT IS NOT INTENDED TO PROVIDE INFORMATION RELATIVE TO THE LOCATION OF PROPERTY OWNERSHIP BOUNDARY LINES.

