

COMPANY APPLICATION
 PLACE OF USE AND
 OF APPROPRIATION
 FOR
 VICKIE CHILDRESS

T-9986

TRANSFERRING TO:
 LOCATED IN THE SE1/4 OF SECTION 13 AND
 IN THE NE1/4 OF SECTION 24
 TOWNSHIP 39 SOUTH, RANGE 19 EAST, W.M.
 LAKE COUNTY, OREGON

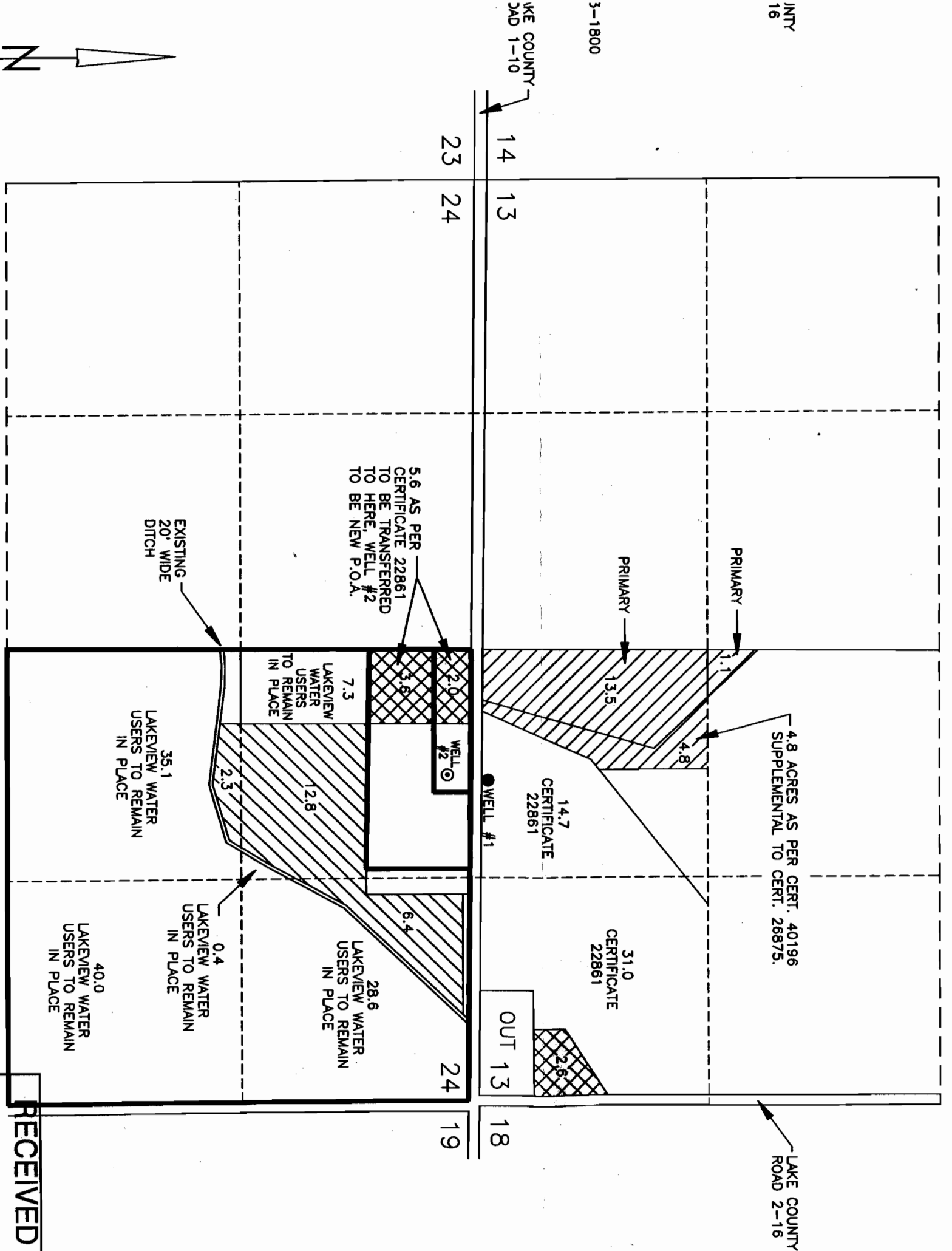

PROPOSED POINT OF APPROPRIATION

EXISTING WELL (WELL #2 FOR APPLICATION PURPOSES)
 LOCATED IN THE NW1/4 OF THE NE1/4 OF SECTION 24,
 716 FEET EAST AND 172 FEET SOUTH FROM THE
 SOUTH 1/4 CORNER OF SECTION 13.

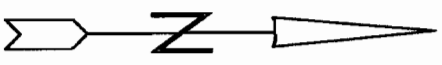

SCALE 1" = 660'

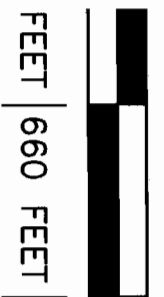

RECEIVED
 JUL 29 2005
 WATER RESOURCES DEPT
 SALEM, OREGON

RECEIVED
 JUN 29 2005
 WATER RESOURCES DEPT
 SALEM, OREGON

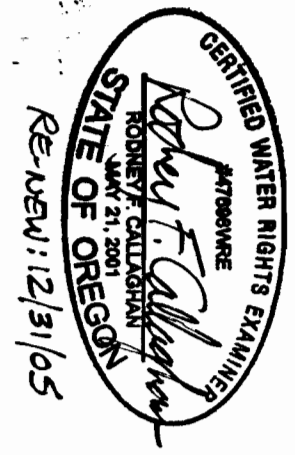

REVISION: 12/31/05

PREPARED FOR:
 HARVEY AND VICKIE CHILDRESS
 94214 STOCKDRIVE LANE
 LAKEVIEW, OR 97630

PREPARED BY:
CLS
 CALLAGHAN LAND SURVEYING
 427 SOUTH H STREET
 LAKEVIEW, OR 97630
 (541) 947-5841

DATE: 1/18/2005 DRAWING: 2004455

MAP TO ACCORD TO CHANGE POINT

HARVEY A

EXISTING WATER RIGHTS AND EXISTING POINT OF APPROPRIATION TRANSFERRING FROM:

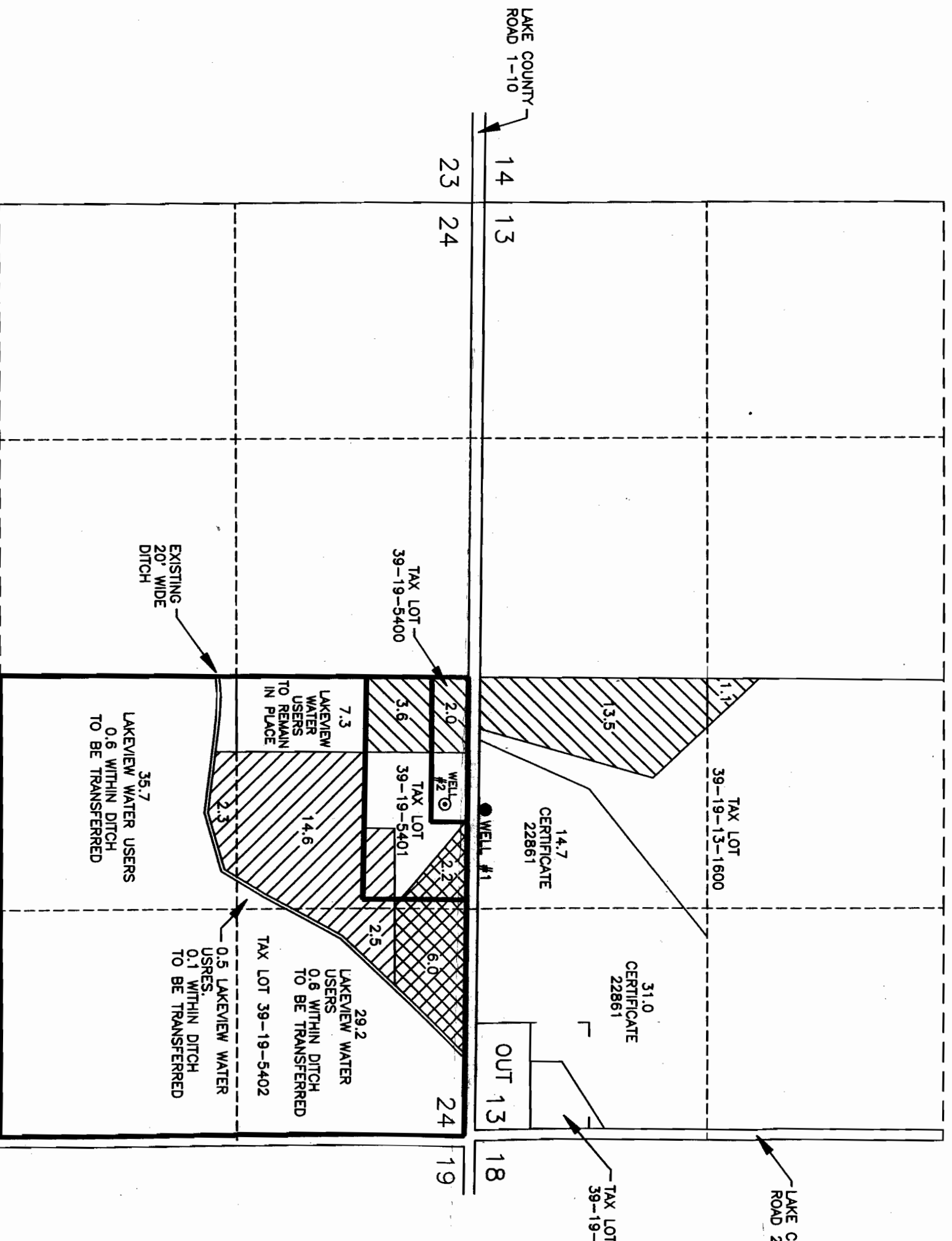

LOCATED IN THE SE1/4 OF SECTION 13 AND
IN THE NE1/4 OF SECTION 24
TOWNSHIP 39 SOUTH, RANGE 19 EAST, W.M.
LAKE COUNTY, OREGON



EXISTING POINTS OF APPROPRIATION AND EXISTING POINTS OF DIVERSION

- EXISTING WELL (WELL #2 FOR APPLICATION PURPOSES)
CERTIFICATE 40196, CERTIFICATE 22861
LOCATED IN THE SW1/4 OF THE SE1/4 OF
SECTION 13; 75 FEET NORTH AND 775
EAST FROM THE SOUTH 1/4 CORNER OF
SECTION 13.
- LAKEVIEW WATER USERS CERTIFICATE 76187
AND LAKEVIEW WATER USERS PERMIT 43956
POINT OF DIVERSION IS LOCATED AT DREWS
AND COTTONWOOD RESERVOIRS.

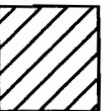
LEGEND

-  20.2 ACRES AS PER CERTIFICATE 76187
SUPPLEMENTAL PERMIT 43956.
POINT OF DIVERSION - COTTONWOOD RESERVOIR
DREWS RESERVOIR
-  19.4 ACRES AS PER CERTIFICATE 40196
EXISTING POINT OF APPROPRIATION IS WELL #1.
-  8.2 ACRES AS PER CERTIFICATE 22861
EXISTING POINT OF APPROPRIATION IS WELL #1.

THIS MAP IS FOR THE PURPOSE OF LOCATING A
WATER RIGHT ONLY AND HAS NO INTENT TO PROVIDE
LEGAL DIMENSIONS OR THE LOCATION OF
PROPERTY LINES.