

WATER RIGHT TRANSFER MAP FROM CERTIFICATE 20613

T 36 S, R 5 W, WM, JOSEPHINE COUNTY

Section 24, (NW1/4 SE1/4) & (NE1/4 SW1/4)

February 26, 2009

N

1" = 400'

24

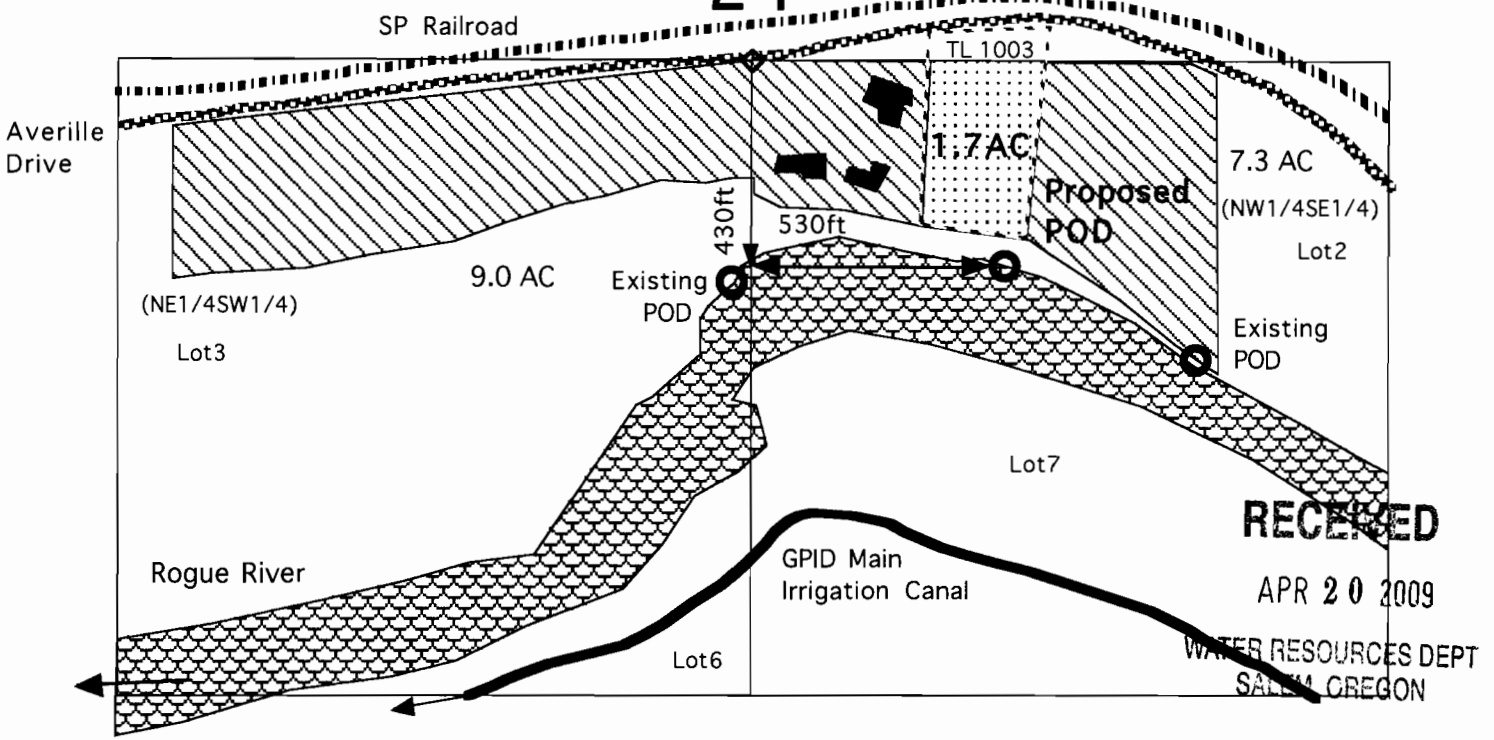

 1.7 acres of irrigation rights from the Rogue River under Application S-28108, Permit S-22127, and Certificate #20613 with a priority of February 16, 1953 at a rate of 0.0125 cfs/acre. A new POD is proposed for this portion of the water right.

 16.3 acres of remaining irrigation rights from the Rogue River under Application S-28108, Permit S-22127, and Certificate #20613 with a priority of February 16, 1953 at a rate of 0.0125 cfs/acre.

 Existing PODs and proposed new POD.

 Buildings

2-26-2009
exp 12-31-2010

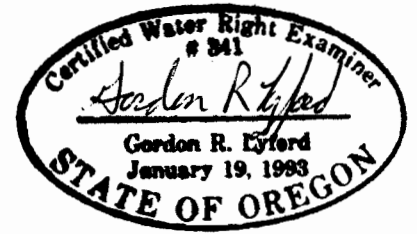

This map was drawn by Gordon R. Lyford for Dan Valoff to support his Water Right Transfer Application for a new Point of Diversion. Dan Valoff owns tax lot 1003.

This map was prepared for the purpose of identifying the location of water rights only and is not intended to provide legal dimensions or the location of property ownership lines.

T 1003