

PROPOSED LOCATION

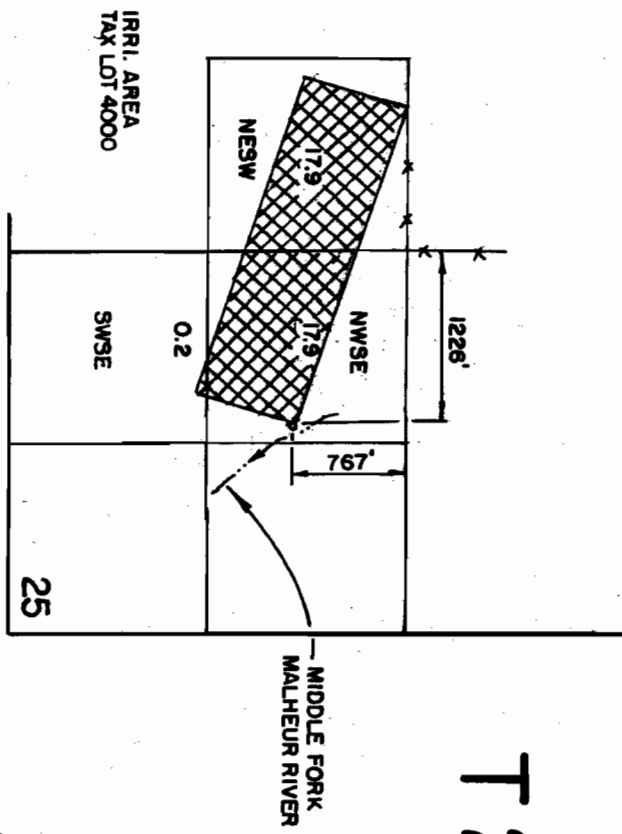

**T 20 S, R 35 E,
WM**

CERT. 7665

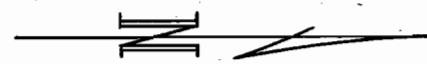

THE PURPOSE OF THIS MAP IS TO IDENTIFY THE LOCATION OF THE WATER RIGHT. IT IS NOT INTENDED TO PROVIDE INFORMATION RELATIVE TO THE LOCATION OF PROPERTY OWNERSHIP.

**T 22 S, R 35 E,
WM**

EXISTING LOCATION

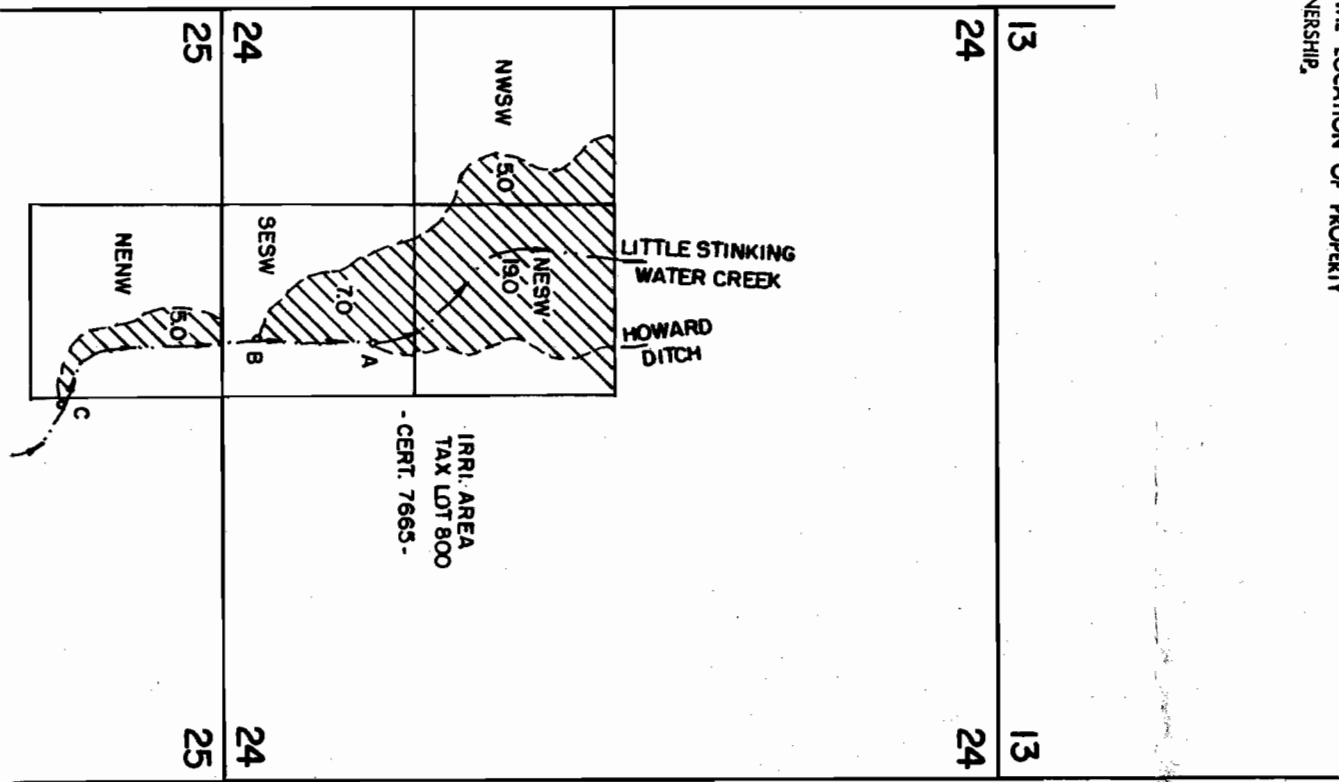

FROM ONE-QUARTER CORNER
COMMON TO SECTIONS 24 & 25

- DIV A N 16° W 1115'
- B N 50° W 392'
- C S 02° E 1262'

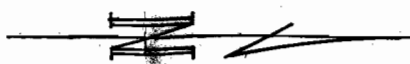

RECEIVED
APR 13 2009
WATER RESOURCES DEPT
SALEM, OREGON

		<p>WILBER BROS</p>	
<p>Scale: 4" = 1 MILE</p>		<p>Date: MARCH 2009</p>	
<p>DM: CHRIS</p>		<p>M.A. PALMER & SONS, INC. ENGINEERING & SURVEYING 711 Pendennis Village • Box 81 Burns, Oregon 97720</p>	
<p>Job: 2538</p>		<p>Sh. No. _____ of _____</p>	

WATER RIGHT TRANSFER APPLICATION MAP

RENEW 1-1-2010