

WESTLAND IRRIGATION DISTRICT 2009 TEMPORARY TRANSFER PRIOR-PRIOR - page 2 of 2 TO GROUND - 3N 28E

T3N., R 29E., W.M.

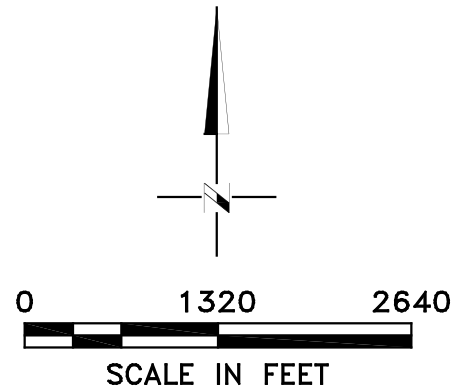

T 3N, R 28E

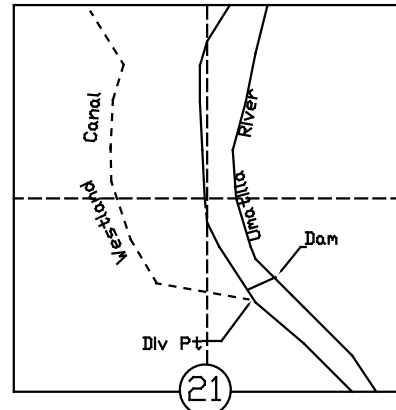
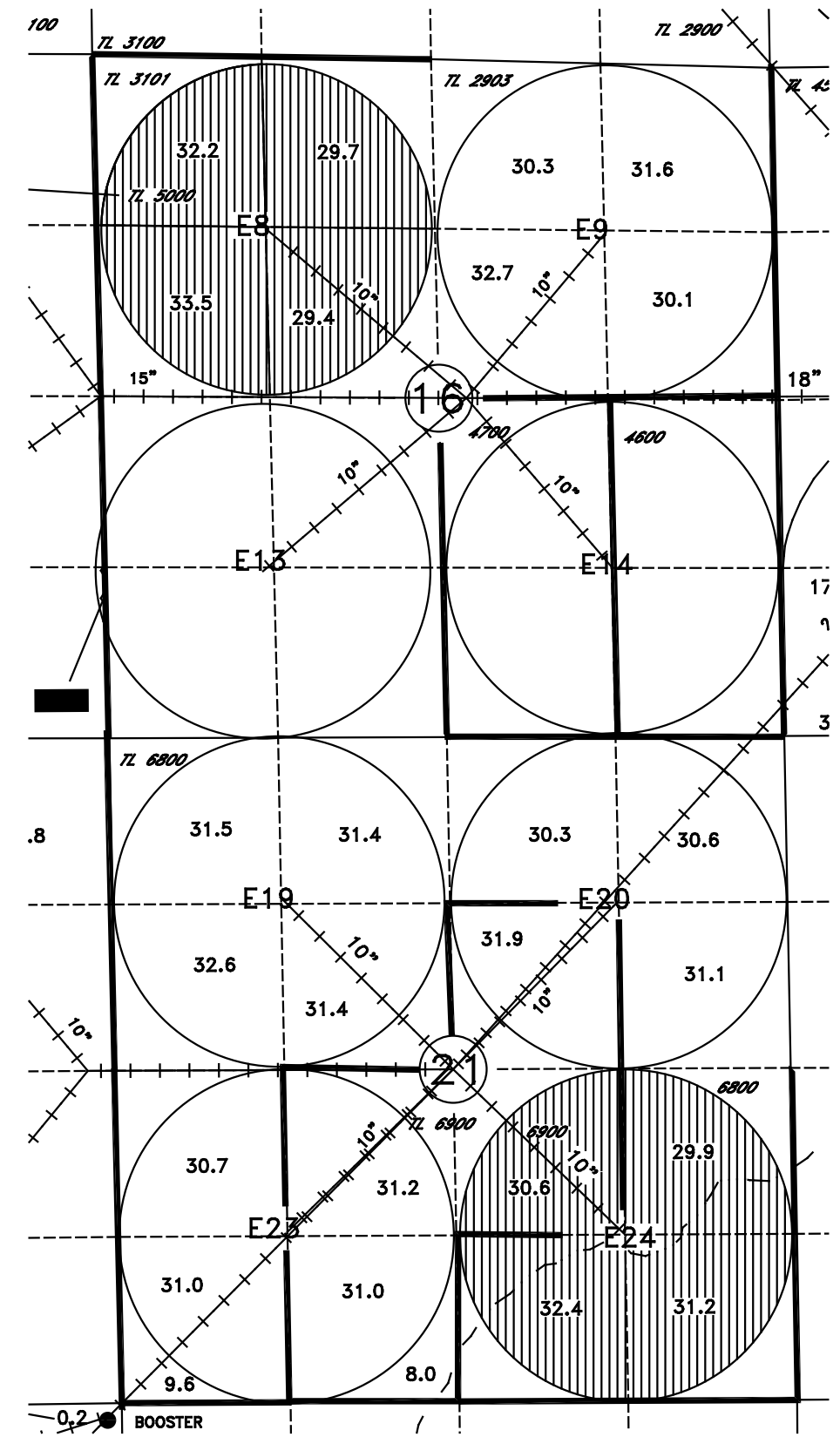

AUTHORIZED P.O.D., FOR CERTIFICATES 76050, 76717, 76715, 76799, 76723, 81815
DIV PT LCT N. 76°45'56"E. 2913.19' FROM W. 1/4 COR. SEC 21

AUTHORIZED WELLS FOR CERTIFICATE 75127 ARE LOCATED AS FOLLOWS:

- WELL 4 - 2640 ft. S. & 630 ft. W. from NW 1/4 corner section 1, 2N 28E
- *WELL 7 - 2500 ft. S. & 2580 ft. E. from NW corner section 2, 2N 28E
- WELL 8 - 2800 ft. S. & 500 ft. W. from NE corner section 2, 2N 28E

* As in 2008 temporary transfer T-10597 and 2007 temporary transfer T-10359, the point of appropriation for Well #7 will be temporarily changed to Wells #4 & #8 for the 2009 irrigation season to allow the amount of water authorized under Certificate 75127 for Well #7 (1.8 cfs) to be used in any combination from Wells #4 and #8 at the proposed place of use.

To: 248.9 acres certificates 76050, 75127 & 81815 all becoming supplemental to existing primary 76050 on the to ground, for this season only. This to ground also has existing supplemental certificate 79439.

NOTE: THE PURPOSE OF THIS MAP IS TO IDENTIFY THE APPROXIMATE LOCATION OF THE WATER RIGHT. IT IS NOT INTENDED TO PROVIDE INFORMATION RELATIVE TO THE LOCATION OF PROPERTY OWNERSHIP BOUNDARY LINES.