

CHESTER PRIOR DBA EAGLE RANCH DISTRIBUTION SYSTEM

T 2N & T 3N RANGE 28 E.W.M.

T.3N., R.29E., W.M.

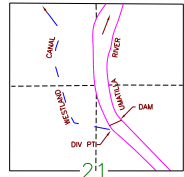

AUTHORIZED P.O.D. PERMIT 25920 CERT 76050
DV PT LCT N76°48'56"E 2813.19' FROM W1/4 COR SEC 21

AUTHORIZED P.O.D. PERMIT 48450
DV PT LCT S88°48'W 3237.3' FROM NE COR SEC 21

AUTHORIZED WELLS FOR CERTIFICATE NUMBER 75129 ARE LOCATED AS FOLLOWS:
WELL 2 - 750 FEET SOUTH AND 2620 FEET WEST FROM NE CORNER SECTION 36;
WELL 3 - 1780 FEET NORTH AND 2600 FEET WEST FROM SE CORNER SECTION 36;
WELL 5 - 770 FEET SOUTH AND 2640 FEET EAST FROM NW CORNER SECTION 35;
WELL 6 - 1940 FEET NORTH AND 2540 FEET EAST FROM SW CORNER SECTION 35'

AUTHORIZED WELLS FROM CERTIFICATE NUMBER 75127 ARE LOCATED AS FOLLOWS:
WELL 4 - 2640 FEET SOUTH AND 630 FEET WEST FROM NW1/4 CORNER SECTION 1;
WELL 7 - 2500 FEET SOUTH AND 2580 FEET EAST FROM NW CORNER SECTION 2;
WELL 8 - 2800 FEET SOUTH AND 500 FEET WEST FROM NE CORNER SECTION 2

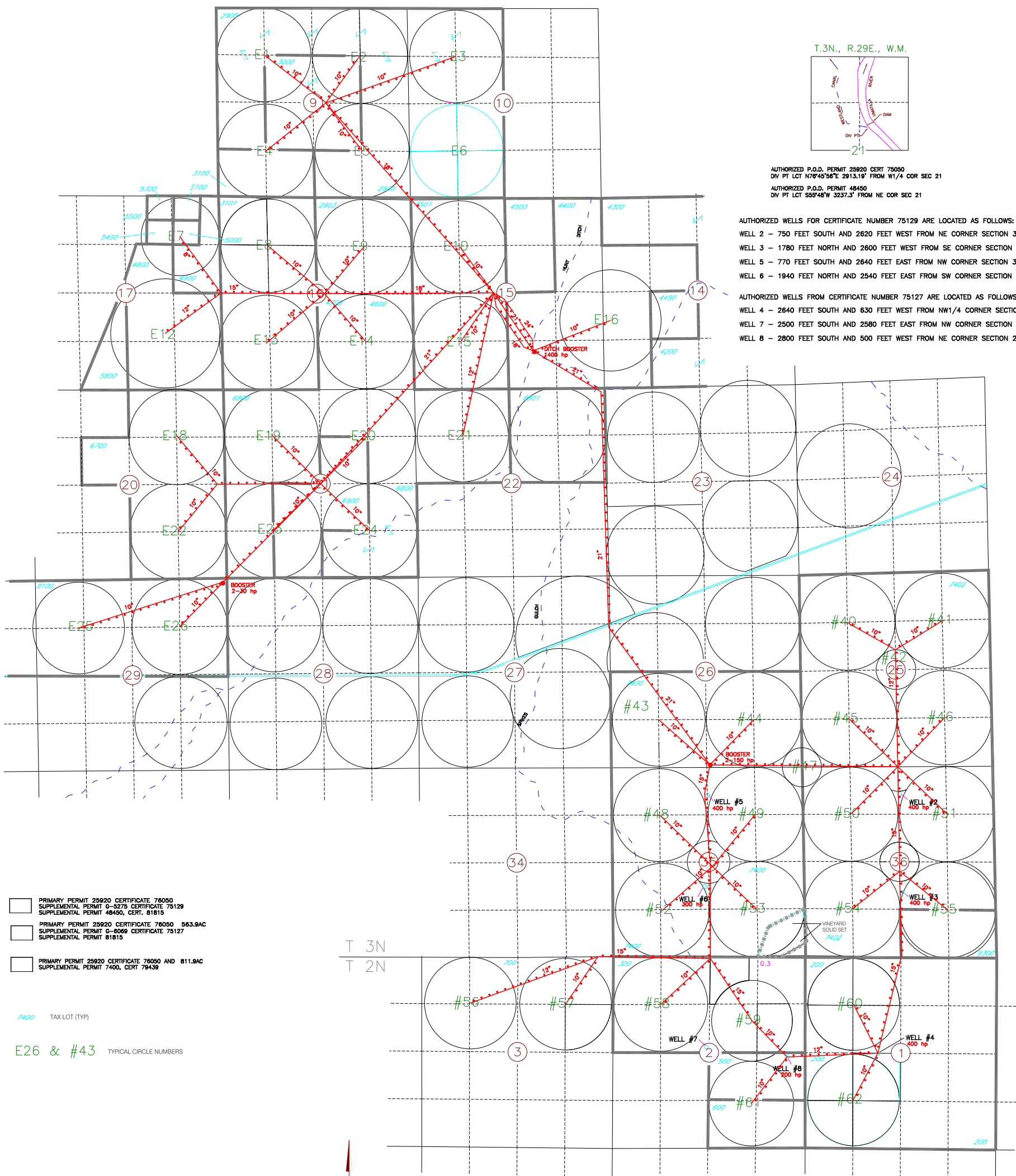

- PRIMARY PERMIT 25920 CERTIFICATE 76050
SUPPLEMENTAL PERMIT 0-5275 CERTIFICATE 75129
SUPPLEMENTAL PERMIT 48450, CERT. 81815
- PRIMARY PERMIT 25920 CERTIFICATE 76050 563.9AC
SUPPLEMENTAL PERMIT 0-8069 CERTIFICATE 75127
SUPPLEMENTAL PERMIT 81815
- PRIMARY PERMIT 25920 CERTIFICATE 76050 AND 811.9AC
SUPPLEMENTAL PERMIT 7400, CERT 79439

7400 TAX LOT (TYP)

E26 & #43 TYPICAL CIRCLE NUMBERS

T 3N
T 2N

0 1320 2640
SCALE IN FEET

NOTE:
THE PURPOSE OF THIS MAP IS TO IDENTIFY THE APPROXIMATE LOCATION
OF THE WATER RIGHT. IT IS NOT INTENDED TO PROVIDE INFORMATION
RELATIVE TO THE LOCATION OF PROPERTY OWNERSHIP BOUNDARY LINES.