

# WESTLAND IRRIGATION DISTRICT 2009 AMSTAD TO CORREA TEMPORARY TRANSFER APPLICATION MAP T3N, R28E & R29E W.M. FROM MAP 1 OF 2

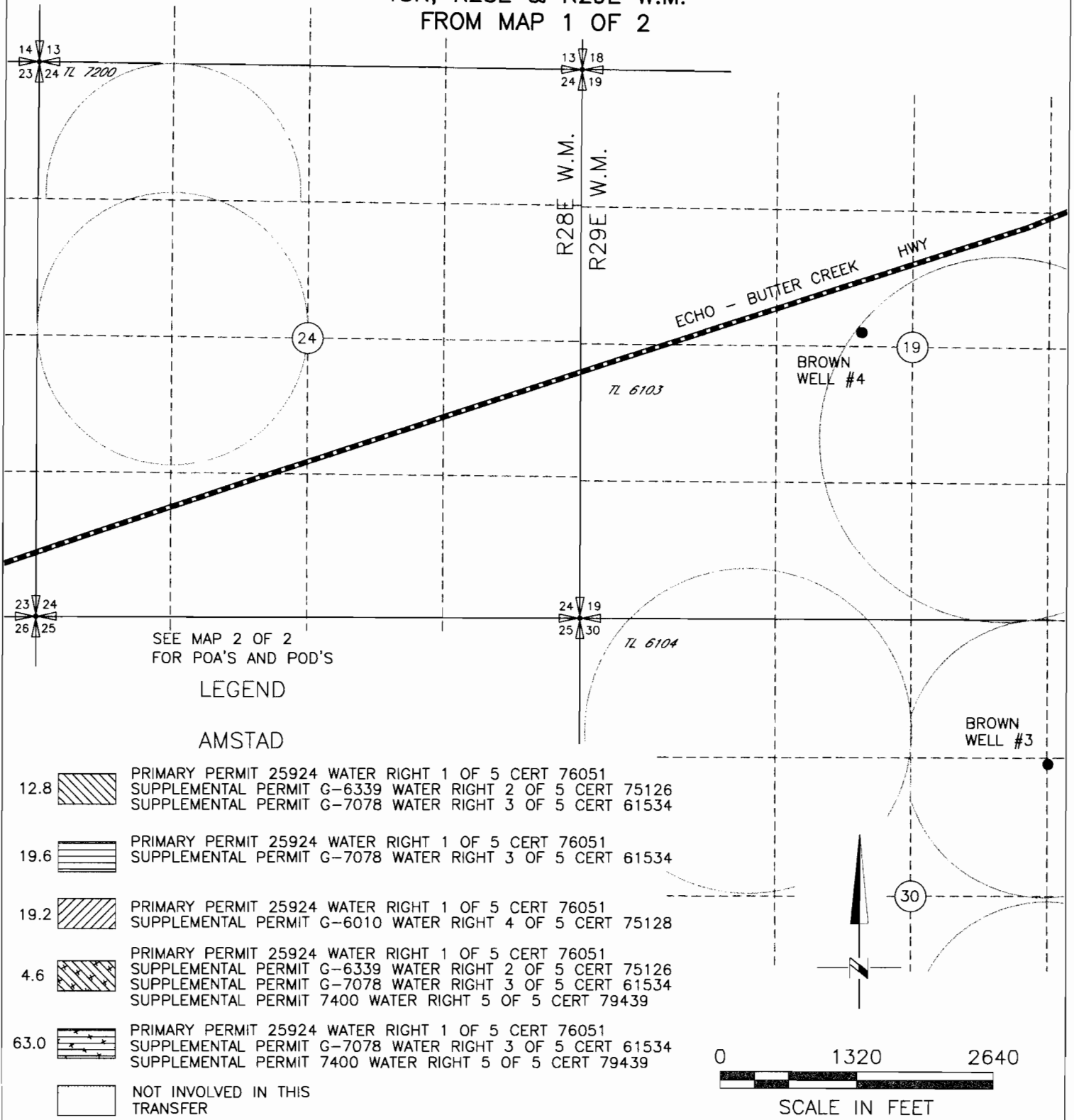

NOTE:  
THE PURPOSE OF THIS MAP IS TO IDENTIFY THE APPROXIMATE LOCATION OF THE WATER RIGHT. IT IS NOT INTENDED TO PROVIDE INFORMATION RELATIVE TO THE LOCATION OF PROPERTY OWNERSHIP BOUNDARY LINES.

DRAWING: F:\30-08-016 - Portly Water Rights Consulting\--00 Misc Engineering\Cad\correa\3522f07A.dwg  
 PRINTED By: rwillard on 04/16/09 02:08 PM

RECEIVED

APR 22 2009

WATER RESOURCES DEPT  
 SALEM, OREGON

T 10853

WESTLAND IRRIGATION DISTRICT 2009  
 AMSTAD TO CORREA TEMPORARY  
 TRANSFER APPLICATION MAP  
 T3N, R28E & R29E W.M.  
 FROM MAP 2 OF 2

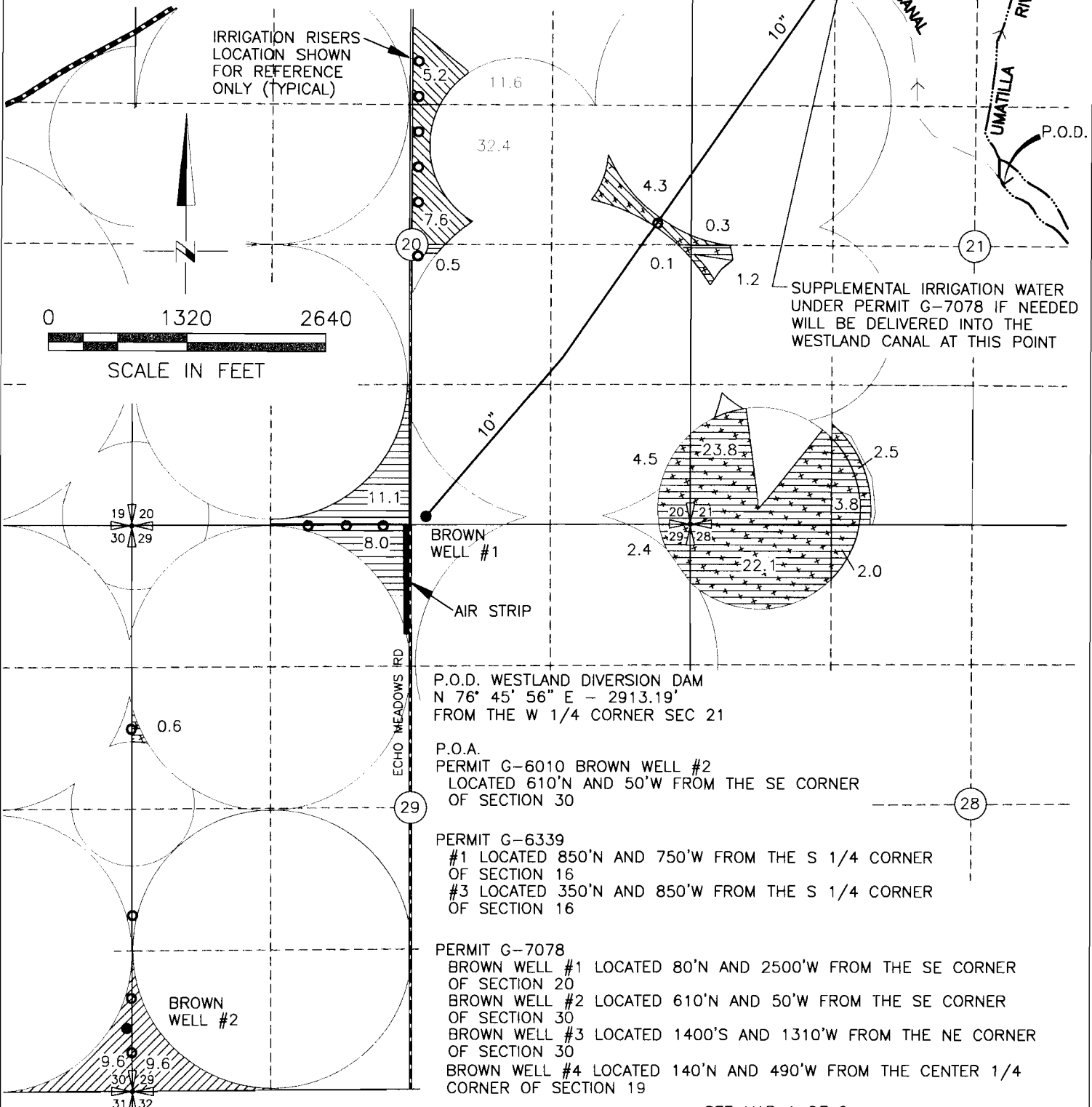

P.O.D. WESTLAND DIVERSION DAM  
 N 76° 45' 56" E - 2913.19'  
 FROM THE W 1/4 CORNER SEC 21

P.O.A.  
 PERMIT G-6010 BROWN WELL #2  
 LOCATED 610'N AND 50'W FROM THE SE CORNER  
 OF SECTION 30

PERMIT G-6339  
 #1 LOCATED 850'N AND 750'W FROM THE S 1/4 CORNER  
 OF SECTION 16  
 #3 LOCATED 350'N AND 850'W FROM THE S 1/4 CORNER  
 OF SECTION 16

PERMIT G-7078  
 BROWN WELL #1 LOCATED 80'N AND 2500'W FROM THE SE CORNER  
 OF SECTION 20  
 BROWN WELL #2 LOCATED 610'N AND 50'W FROM THE SE CORNER  
 OF SECTION 30  
 BROWN WELL #3 LOCATED 1400'S AND 1310'W FROM THE NE CORNER  
 OF SECTION 30  
 BROWN WELL #4 LOCATED 140'N AND 490'W FROM THE CENTER 1/4  
 CORNER OF SECTION 19

NOTE:  
 THE PURPOSE OF THIS MAP IS TO IDENTIFY THE APPROXIMATE LOCATION  
 OF THE WATER RIGHT. IT IS NOT INTENDED TO PROVIDE INFORMATION  
 RELATIVE TO THE LOCATION OF PROPERTY OWNERSHIP BOUNDARY LINES.

SEE MAP 1 OF 2  
 FOR LEGEND

**RECEIVED**

APR 22 2009

DRAWING: F:\30-08-016 - Perfly Water Rights Consulting\00 Misc Engineering\Cad\correa\3522107B.dwg  
 PRINTED BY: rwillard on 04/16/09 02:11 PM

WATER RESOURCES DEPT  
 SALEM, OREGON

T 10853

# WESTLAND IRRIGATION DISTRICT 2009 AMSTAD TO CORREA TEMPORARY TRANSFER APPLICATION MAP T3N, R28E & R29E W.M. TO MAP 1 OF 2

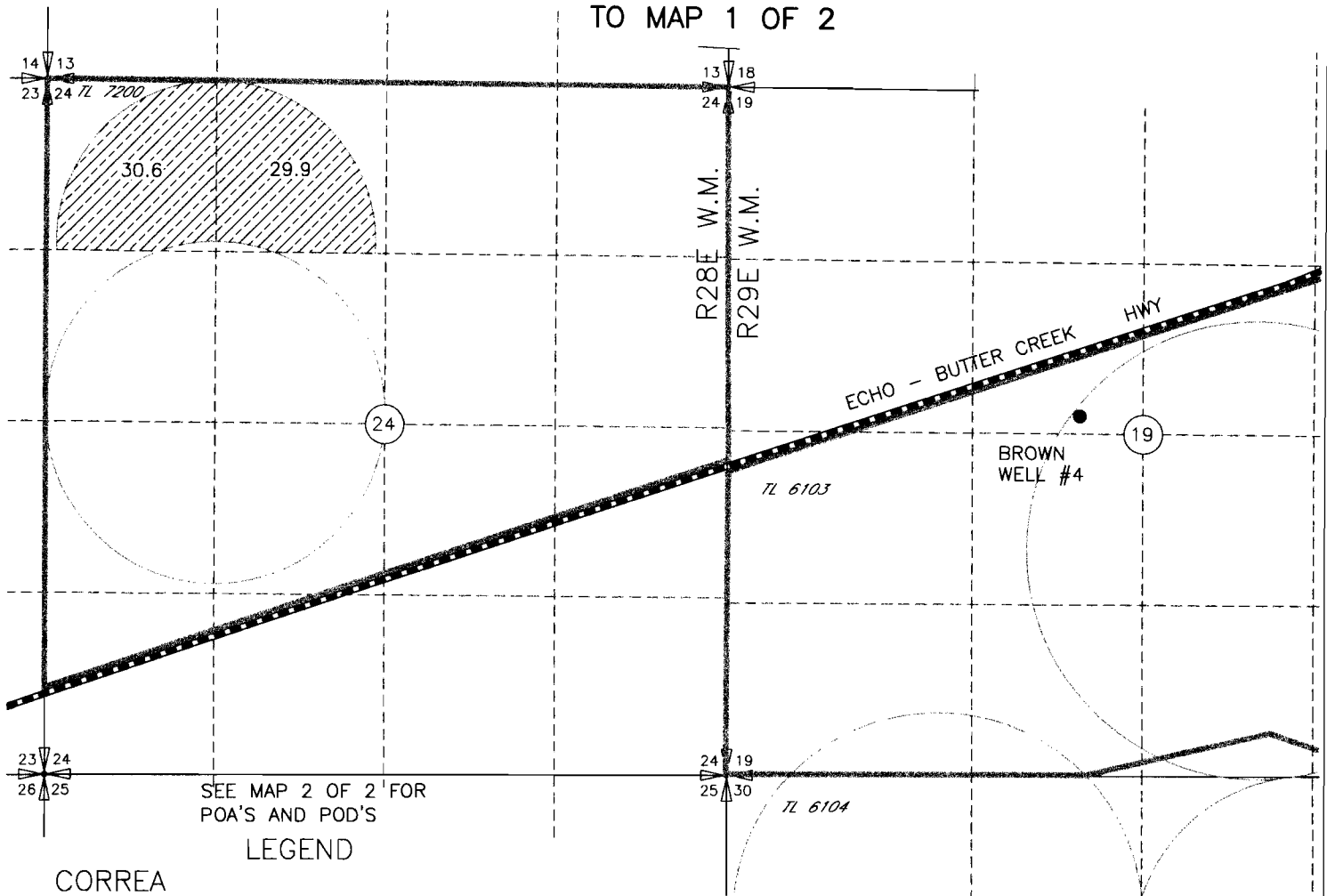

### LEGEND

#### CORREA

- 60.5 PRIMARY PERMIT 25924 WATER RIGHT 1 OF 5 CERT 76051  
SUPPLEMENTAL PERMIT G-7078 WATER RIGHT 3 OF 5 CERT 61534  
SUPPLEMENTAL PERMIT 7400 WATER RIGHT 5 OF 5 CERT 79439

#### AMSTAD

- 12.8 PRIMARY PERMIT 25924 WATER RIGHT 1 OF 5 CERT 76051  
SUPPLEMENTAL PERMIT G-6339 WATER RIGHT 2 OF 5 CERT 75126  
SUPPLEMENTAL PERMIT G-7078 WATER RIGHT 3 OF 5 CERT 61534
- 19.6 PRIMARY PERMIT 25924 WATER RIGHT 1 OF 5 CERT 76051  
SUPPLEMENTAL PERMIT G-7078 WATER RIGHT 3 OF 5 CERT 61534
- 19.2 PRIMARY PERMIT 25924 WATER RIGHT 1 OF 5 CERT 76051  
SUPPLEMENTAL PERMIT G-6010 CERT 61534
- 4.6 PRIMARY PERMIT 25924 WATER RIGHT 1 OF 5 CERT 76051  
SUPPLEMENTAL PERMIT G-6339 WATER RIGHT 2 OF 5 CERT 75126  
SUPPLEMENTAL PERMIT G-7078 WATER RIGHT 3 OF 5 CERT 61534  
SUPPLEMENTAL PERMIT 7400 WATER RIGHT 5 OF 5 CERT 79439
- 2.5 PRIMARY PERMIT 25924 WATER RIGHT 1 OF 5 CERT 76051  
SUPPLEMENTAL PERMIT G-7078 WATER RIGHT 3 OF 5 CERT 61534  
SUPPLEMENTAL PERMIT 7400 WATER RIGHT 5 OF 5 CERT 79439

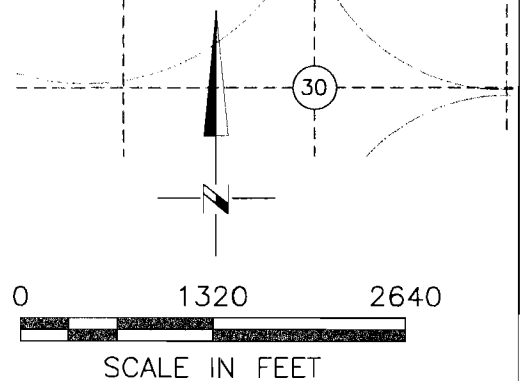

NOTE:  
THE PURPOSE OF THIS MAP IS TO IDENTIFY THE APPROXIMATE LOCATION OF THE WATER RIGHT. IT IS NOT INTENDED TO PROVIDE INFORMATION RELATIVE TO THE LOCATION OF PROPERTY OWNERSHIP BOUNDARY LINES.

DRAWING: F:\30-08-016 Porfly Water Rights Consulting\--00 Misc Engineering\Cad\correa\3522t07A.dwg  
PRINTED BY: rwillard on 04/16/09 02:06 PM

**RECEIVED**

APR 22 2009

WATER RESOURCES DEPT  
SALEM, OREGON

T 10853

# WESTLAND IRRIGATION DISTRICT 2009 AMSTAD TO CORREA TEMPORARY TRANSFER APPLICATION MAP T3N, R28E & R29E W.M. TO MAP 2 OF 2

SUPPLEMENTAL IRRIGATION WATER  
UNDER PERMIT G-7078 IF NEEDED  
WILL BE DELIVERED INTO THE  
WESTLAND CANAL AT THIS POINT

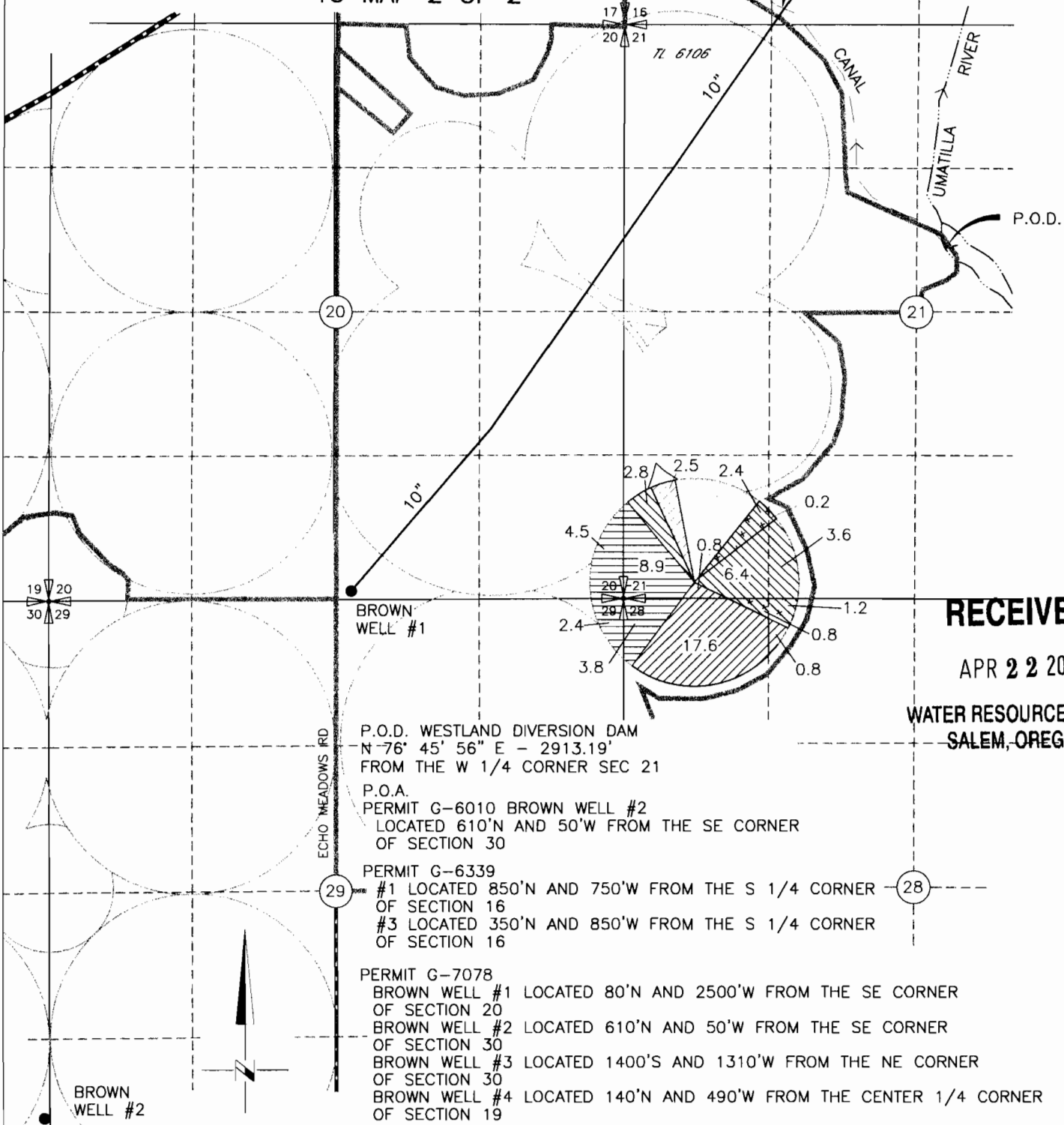

**RECEIVED**

APR 22 2009

WATER RESOURCES DEPT  
SALEM, OREGON

P.O.D. WESTLAND DIVERSION DAM  
N 76° 45' 56" E - 2913.19'  
FROM THE W 1/4 CORNER SEC 21

P.O.A.  
PERMIT G-6010 BROWN WELL #2  
LOCATED 610'N AND 50'W FROM THE SE CORNER  
OF SECTION 30

PERMIT G-6339  
#1 LOCATED 850'N AND 750'W FROM THE S 1/4 CORNER  
OF SECTION 16  
#3 LOCATED 350'N AND 850'W FROM THE S 1/4 CORNER  
OF SECTION 16

PERMIT G-7078  
BROWN WELL #1 LOCATED 80'N AND 2500'W FROM THE SE CORNER  
OF SECTION 20  
BROWN WELL #2 LOCATED 610'N AND 50'W FROM THE SE CORNER  
OF SECTION 30  
BROWN WELL #3 LOCATED 1400'S AND 1310'W FROM THE NE CORNER  
OF SECTION 30  
BROWN WELL #4 LOCATED 140'N AND 490'W FROM THE CENTER 1/4 CORNER  
OF SECTION 19

0      1320      2640

SCALE IN FEET

SEE MAP 1 OF 2  
FOR LEGEND

NOTE:  
THE PURPOSE OF THIS MAP IS TO IDENTIFY THE APPROXIMATE LOCATION  
OF THE WATER RIGHT. IT IS NOT INTENDED TO PROVIDE INFORMATION  
RELATIVE TO THE LOCATION OF PROPERTY OWNERSHIP BOUNDARY LINES.

T 10353

WESTLAND IRRIGATION DISTRICT BOUNDARY

TOWNSHIP 3 NORTH RANGE 28 EAST W.M.

TOWNSHIP 3 NORTH RANGE 28 E.W.M.

TOWNSHIP 2 NORTH RANGE 28 EAST W.M.

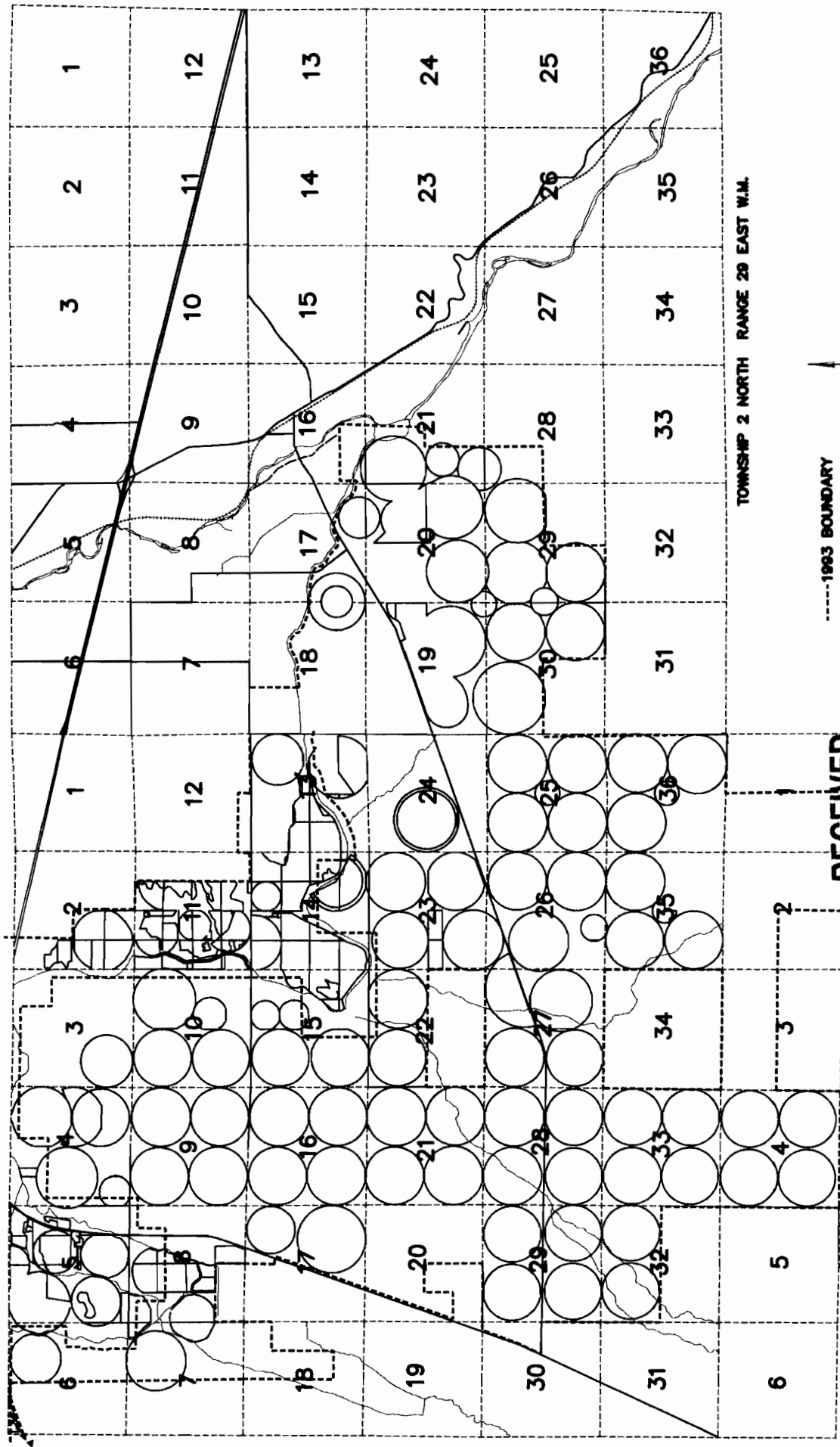

-----1993 BOUNDARY

RECEIVED

APR 22 2009

WATER RESOURCES DEPT  
SALEM, OREGON

DRAWING: H:\CADD\DATA\STATE\PROJECTS\09  
PLOTED BY: Regan on 03/26/09 10:27 AM

T 10853

T 10853

# AMSTAD DELIVERY SYSTEM T3N, R28E & R29E W.M.

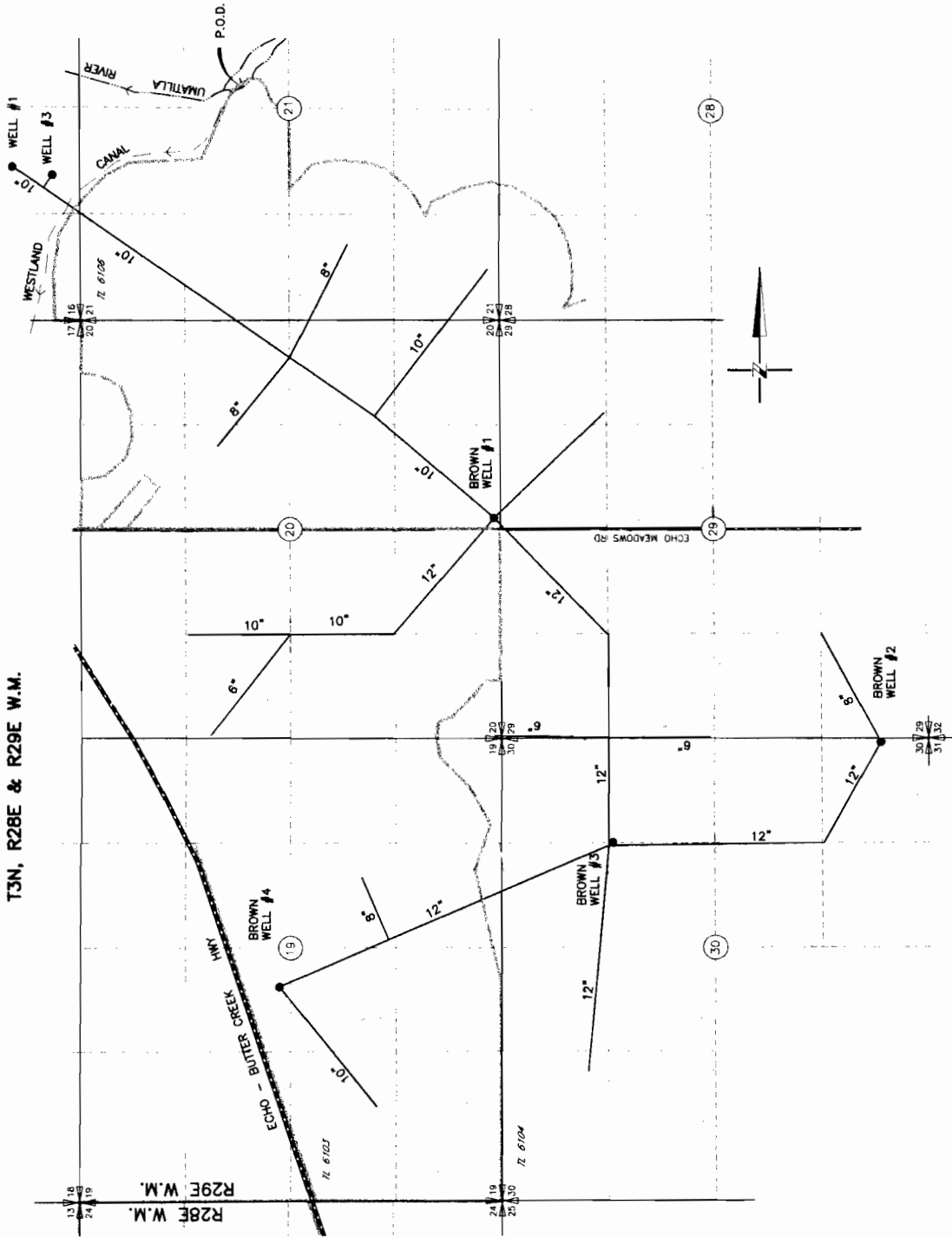

**RECEIVED**

APR 22 2009

WATER RESOURCES DEPT  
SALEM, OREGON

NOTE: PURPOSE OF THIS MAP IS TO IDENTIFY THE APPROXIMATE LOCATION OF THE WATER RIGHT. IT IS NOT INTENDED TO PROVIDE INFORMATION RELATIVE TO THE LOCATION OF PROPERTY OWNERSHIP BOUNDARY LINES.

DRAWING: H:\CAD\AG\3522\302\3522302SYSTEM.dwg  
PRINTED BY: Roger Willard on 05/23/07 03:21 PM

