



Oregon Water Resources Department
 725 Summer Street NE, Suite A
 Salem, Oregon 97301-1271
 (503) 986-0900
 www.wrd.state.or.us

Water Right Transfer Supplemental Form Map Waiver

The Director may waive or assist a transfer applicant in satisfying the map requirement (OAR 690-380-3100) for certain transfers if the criteria described in this form are met pursuant to OAR 690-380-3410.

This form must be prepared by the transfer applicant and the appropriate Regional Manager for the Oregon Water Resources Department. To prepare the form, a copy of the complete transfer application, including a description of the water rights to be transferred, must be provided to the Regional Manager.

This map waiver form must be signed by the Regional Manager and submitted with the transfer application.

Transfer Applicant: _____

Water Right(s) to be transferred: COIA - 83571

RECEIVED

APR 08 2009

WATER RESOURCES DEPT
 SALEM, OREGON

1. The transfer **must** be one of the following. Please check the appropriate box.

- An instream transfer application filed pursuant to ORS 537.348.
- A transfer application necessary to complete a project funded by the Oregon Watershed Enhancement Board (OWEB) under ORS 541.375; or
- The transfer application is determined and endorsed in writing by ODFW as a change that will result in a net benefit to fish and wildlife habitat.

2. For an **instream transfer application filed pursuant to ORS 537.348**, a map waiver shall only be approved if the application meets one of the following additional criteria. Please check the appropriate box.

- The entirety of the right is being transferred to an instream water right and the location of the instream water right can be clearly delineated through reference to the existing point of diversion for the transferred right and other points of diversion or geographic reference points such as the mouth of the stream; or
- A map meeting the requirements of the transfer rules (OAR 690-380-3100) is available showing the lands not included in the transfer and the location of the instream water right can be clearly delineated through reference to the existing point of diversion for the transferred right and other points of diversion or geographic reference points such as the mouth of the stream. (Please include copy of map(s) with transfer application.)

MP 129

T 10345

3. For a **transfer application meeting any one of the criteria identified in #1** (including an instream transfer application), a map waiver may also be approved if other circumstances are present that make an application map unnecessary. If #2 does not apply, but circumstances are present that make an application map unnecessary, describe those circumstances below:

4. For any transfer application meeting one or more of the criteria identified in #1 that does not meet the criteria for a map waiver as described in #2 or #3, the Department may assist the applicant in development of the application map. The Department (through the regional office) may provide this assistance at the discretion of the appropriate Regional Manager. Please check the appropriate box below if the Department has provided assistance in development of the transfer application map:

- A map meeting the requirements of OAR 690-380-3100 has been prepared by Department staff and is included with the transfer application.
- The map provided with the transfer application has been developed with assistance from Department staff and meets the requirements of OAR 690-380-3100.

Signature:  Date: 3-19-09
OWRD Regional Manager, Sc Region

for 85.05 acres within the Central Oregon Irrigation District. attached list further describes the acreage.

RECEIVED

APR 08 2009

WATER RESOURCES DEPT
SALEM, OREGON

T 10845 MP 129



Hale

DESCHUTES COUNTY SEC.08 T15S R13E

SCALE - 1" = 400'



NW 1/4 OF THE NE 1/4

 EXISTING WATER RIGHTS
 'OFF' POND

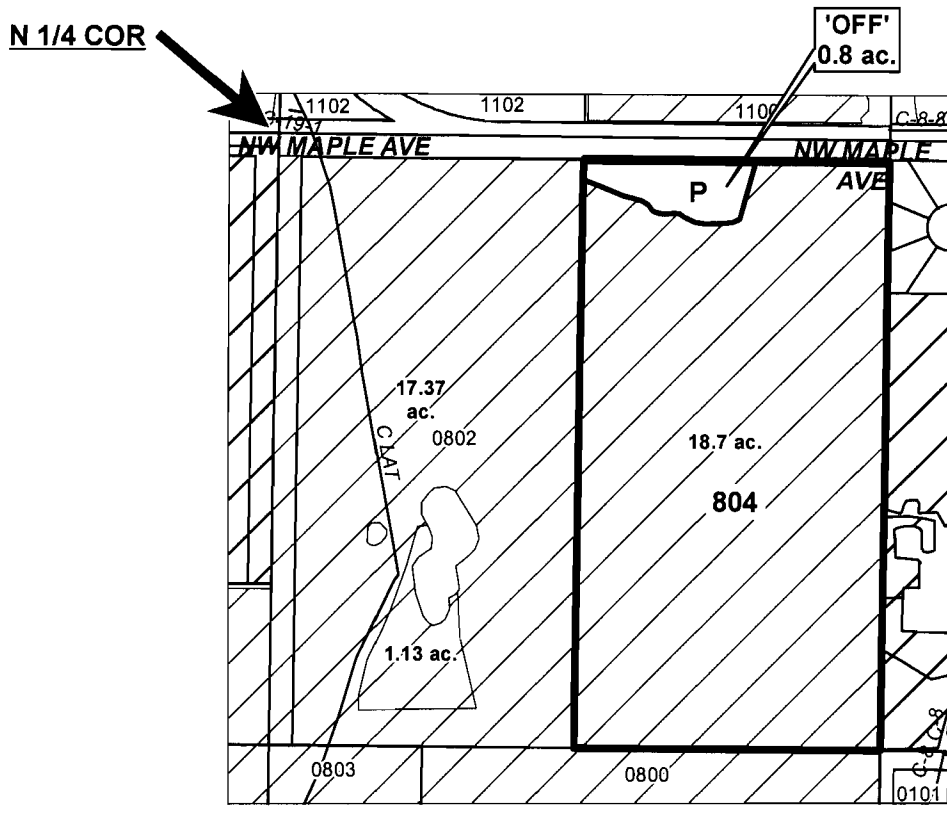

RECEIVED

APR 08 2009

WATER RESOURCES DEPT
SALEM, OREGON

T 15S45

MP 129

"OFF" MAP



APPLICATION FOR PERMANENT INSTREAM TRANSFER

NAME: DESCHUTES RIVER CONSERVANCY

MP 129 TAXLOT #: 804

0.8 ACRES POND

DATE: 01-15-09

FILE: E:\TRANSFER\WRTRANS09\DR\151308_POND.PDF

Hinzman Trust

DESCHUTES COUNTY SEC.14 T14S R13E

SCALE - 1" = 400'



NE 1/4 OF THE SE 1/4

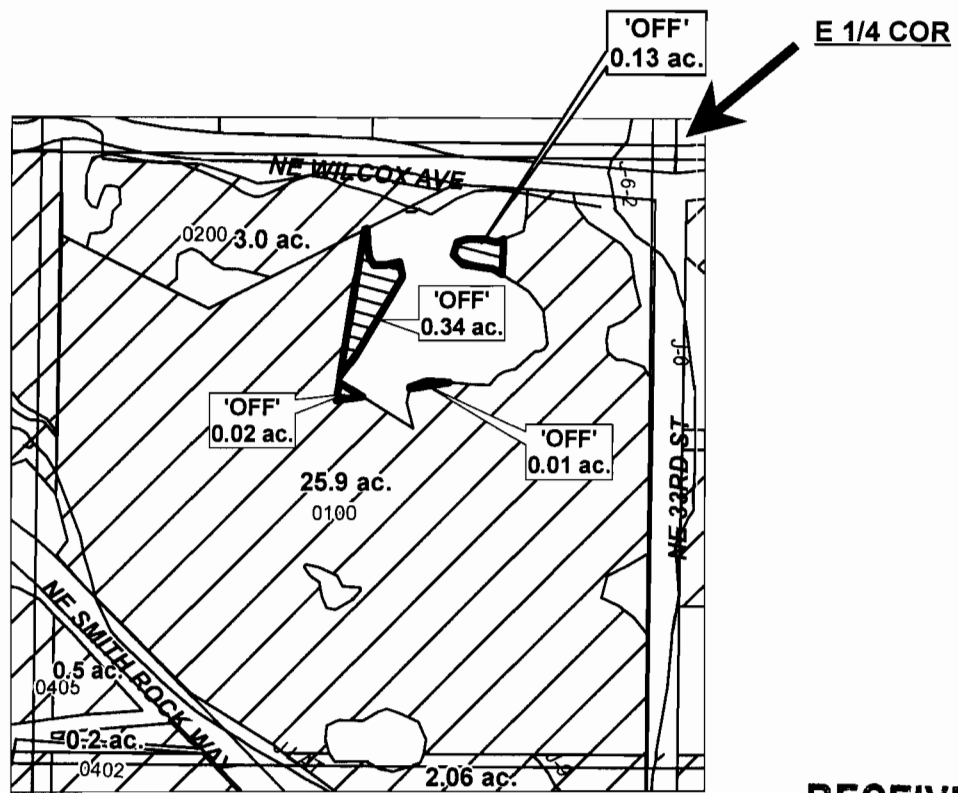

RECEIVED

APR 08 2009

WATER RESOURCES DEPT
SALEM, OREGON

T 10845

MP 129

"OFF" MAP

	EXISTING WATER RIGHTS
	OFF LANDS



APPLICATION FOR PERMANENT INSTREAM TRANSFER

NAME: DESCHUTES RIVER CONSERVANCY

TAXLOT #: 100

0.5 ACRES

DATE: 01-14-09

FILE: E:\TRANSFER\WRTRANS09\DR\141314_100.PDF



St. Thomas Cath. Church

DESCHUTES COUNTY SEC.04 T15S R13E

SCALE - 1" = 400'



SW 1/4 OF THE SW 1/4

	EXISTING WATER RIGHTS
	OFF LANDS
# ac.	PARCELS W/ WATER RIGHTS

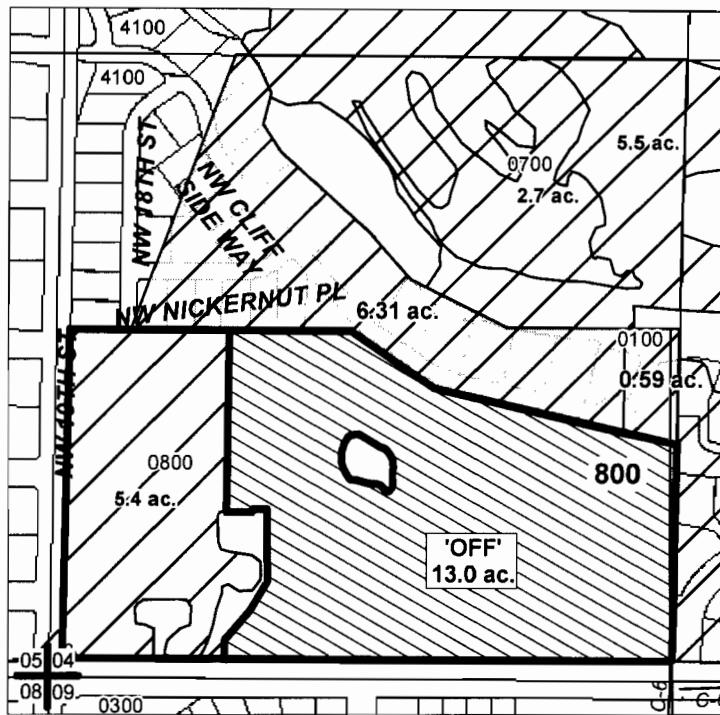

RECEIVED

APR 08 2009

WATER RESOURCES DEPT
SALEM, OREGON

T 10045

MP 12.9

"OFF" MAP



APPLICATION FOR PERMANENT INSTREAM TRANSFER

NAME: DESCHUTES RIVER CONSERVANCY

TAXLOT #: 800

13.0 ACRES

DATE: 01-15-09

FILE: E:\TRANSFER\WRTRANS09\ DRC151304_SWSW.PDF



St. of Oregon

DESCHUTES COUNTY SEC.04 T15S R13E

SCALE - 1" = 400'



SE 1/4 OF THE NE 1/4

	EXISTING WATER RIGHTS
	OFF LANDS
# ac.	PARCELS W/ WATER RIGHTS

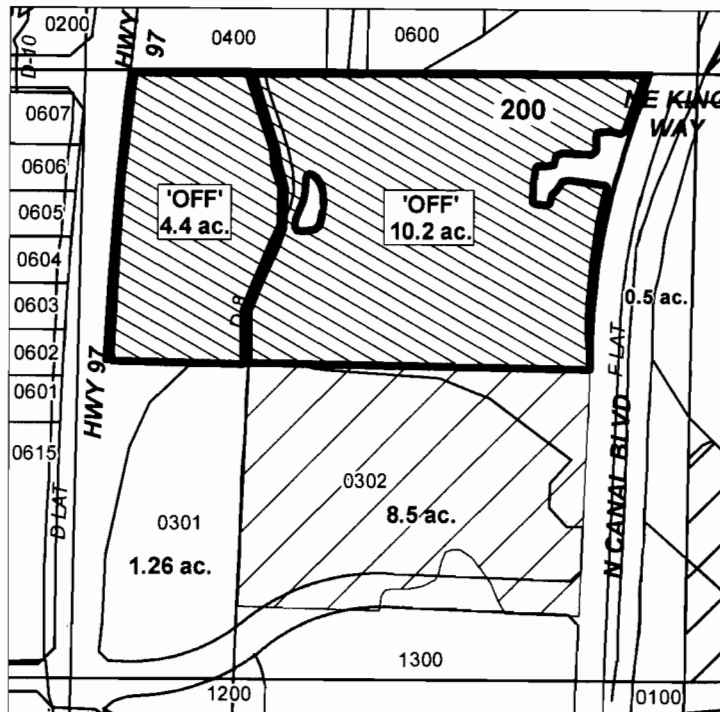

10845

MP 129

"OFF" MAP

RECEIVED

APR 08 2009

WATER RESOURCES DEPT
SALEM, OREGON

CENTRAL OREGON



IRRIGATION DISTRICT

APPLICATION FOR PERMANENT INSTREAM TRANSFER

NAME: DESCHUTES RIVER CONSERVANCY

TAXLOT #: 200

14.6 ACRES

DATE: 01-14-09

FILE: E:\TRANSFER\WRTRANS09\ DRC\151304_SESE.PDF

Childers

DESCHUTES COUNTY SEC.05 T15S R13E

SCALE - 1" = 400'



SW 1/4 OF THE SE 1/4; SE 1/4 OF THE SE 1/4

	EXISTING WATER RIGHTS
	OFF LANDS
# ac.	PARCELS W/ WATER RIGHTS

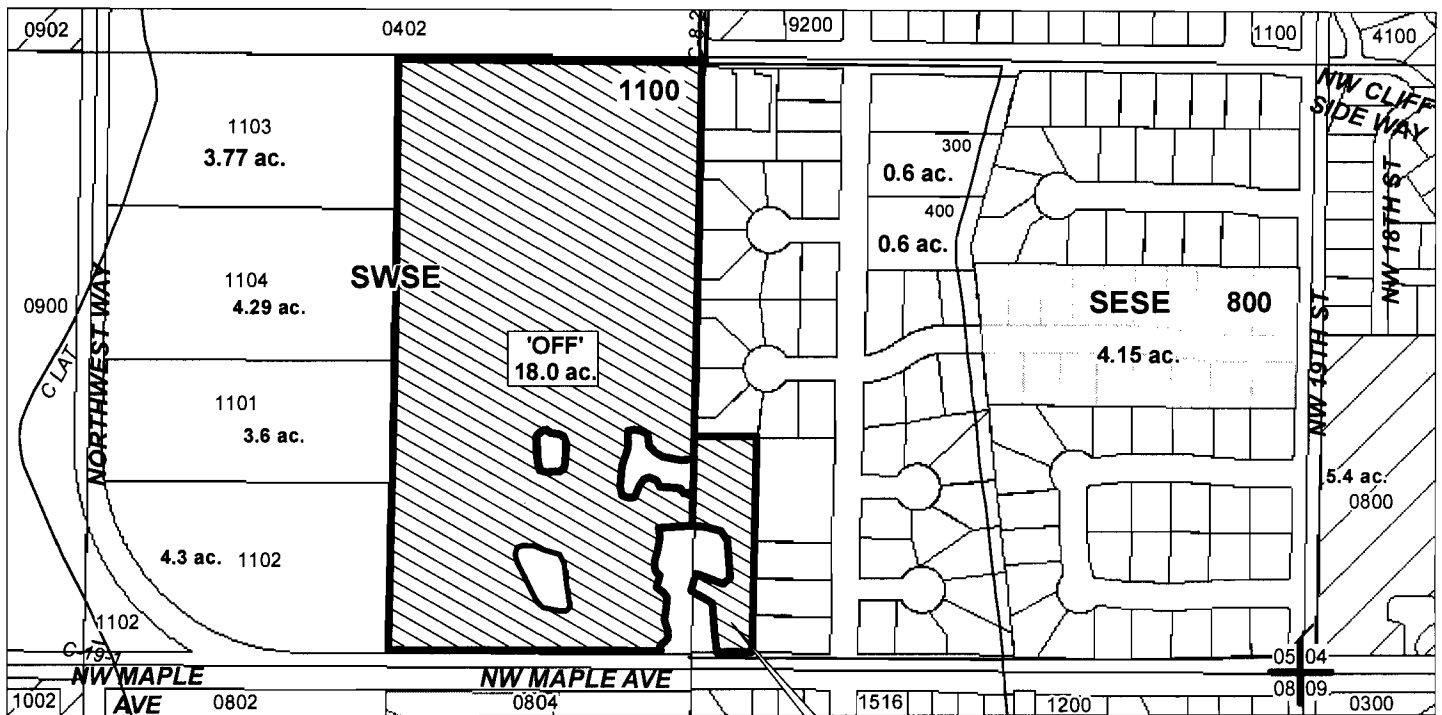

1100
'OFF'
1.5 ac.

RECEIVED

APR 08 2009

WATER RESOURCES DEPT
SALEM, OREGON

T 10945 MP 129

"OFF" MAP



APPLICATION FOR PERMANENT INSTREAM TRANSFER

NAME: DESCHUTES RIVER CONSERVANCY

TAXLOT #: 1100

19.5 ACRES

DATE: 01-15-09

FILE: E:\TRANSFER\WRTRANS09\ DRC\151305_SWSE.PDF

Shelofsky / Glacier

DESCHUTES COUNTY SEC.03 T15S R13E

SCALE - 1" = 400'



SW 1/4 OF THE SW 1/4

	EXISTING WATER RIGHTS
	OFF LANDS

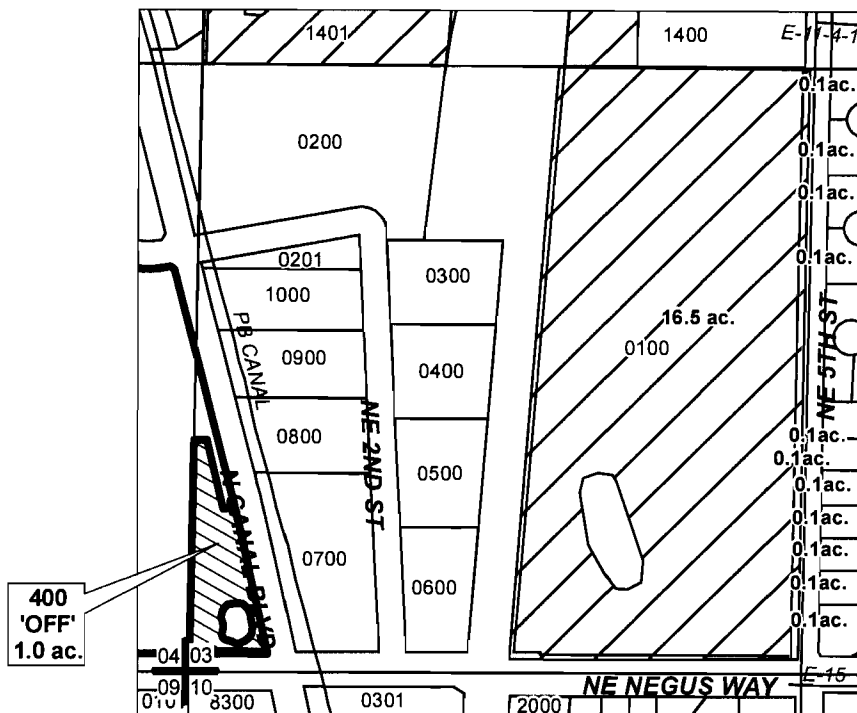

RECEIVED

APR 08 2009

WATER RESOURCES DEPT
SALEM, OREGON

T 10845

MP 129

"OFF" MAP



APPLICATION FOR PERMANENT INSTREAM TRANSFER

NAME: DESCHUTES RIVER CONSERVANCY

TAXLOT #: 400

1.0 ACRES

DATE: 01-14-09

FILE: E:\TRANSFER\WR\TRANS09\ DRC\151303_SWSW.PDF



Shelofsky / Glazier

DESCHUTES COUNTY SEC.04 T15S R13E

SCALE - 1" = 400'



SE 1/4 OF THE SE 1/4

	EXISTING WATER RIGHTS
	OFF LANDS
# ac.	PARCELS W/ WATER RIGHTS

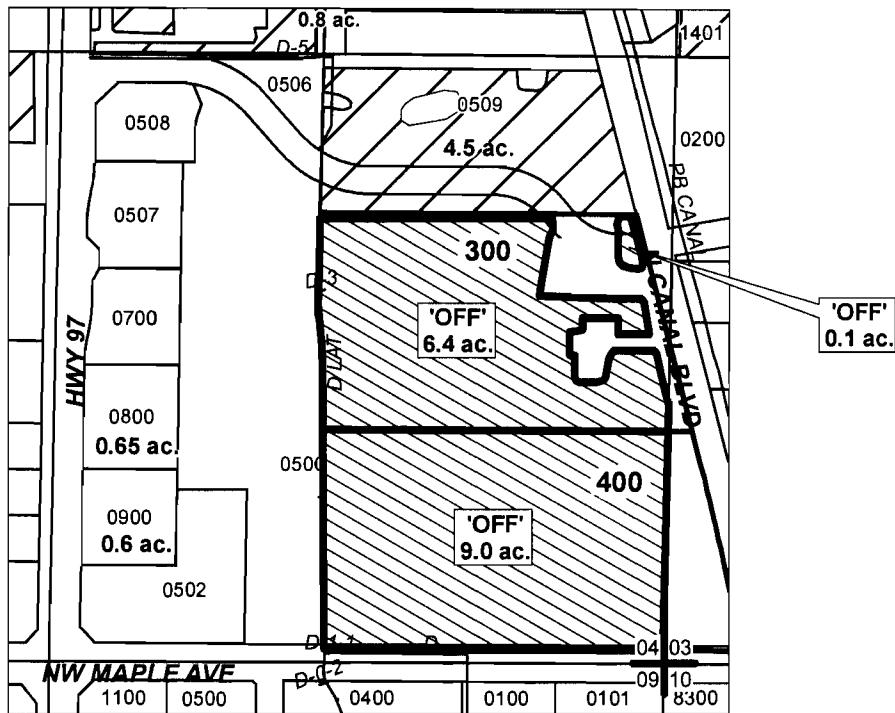

RECEIVED

APR 08 2009

WATER RESOURCES DEPT
SALEM, OREGON

T 15S R13E

MP 129

"OFF" MAP



APPLICATION FOR PERMANENT INSTREAM TRANSFER

NAME: DESCHUTES RIVER CONSERVANCY

TAXLOT #: 300, 400

15.5 ACRES

DATE: 01-14-09

FILE: E:\TRANSFER\WRTRANS09\DR\151304_SESE.PDF

molly Stack, Roger Stack, Whittier

DESCHUTES COUNTY SEC.09 T15S R13E

RECEIVED

SCALE - 1" = 400'

APR 08 2009

WATER RESOURCES DEPT
SALEM, OREGON

"OFF" MAP

W 1/2 OF THE NE 1/4; SE 1/4 OF THE NW 1/4

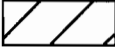

N 1/4 COR

 EXISTING WATER RIGHTS

 'OFF' LAND PARCELS

 'OFF' PONDS

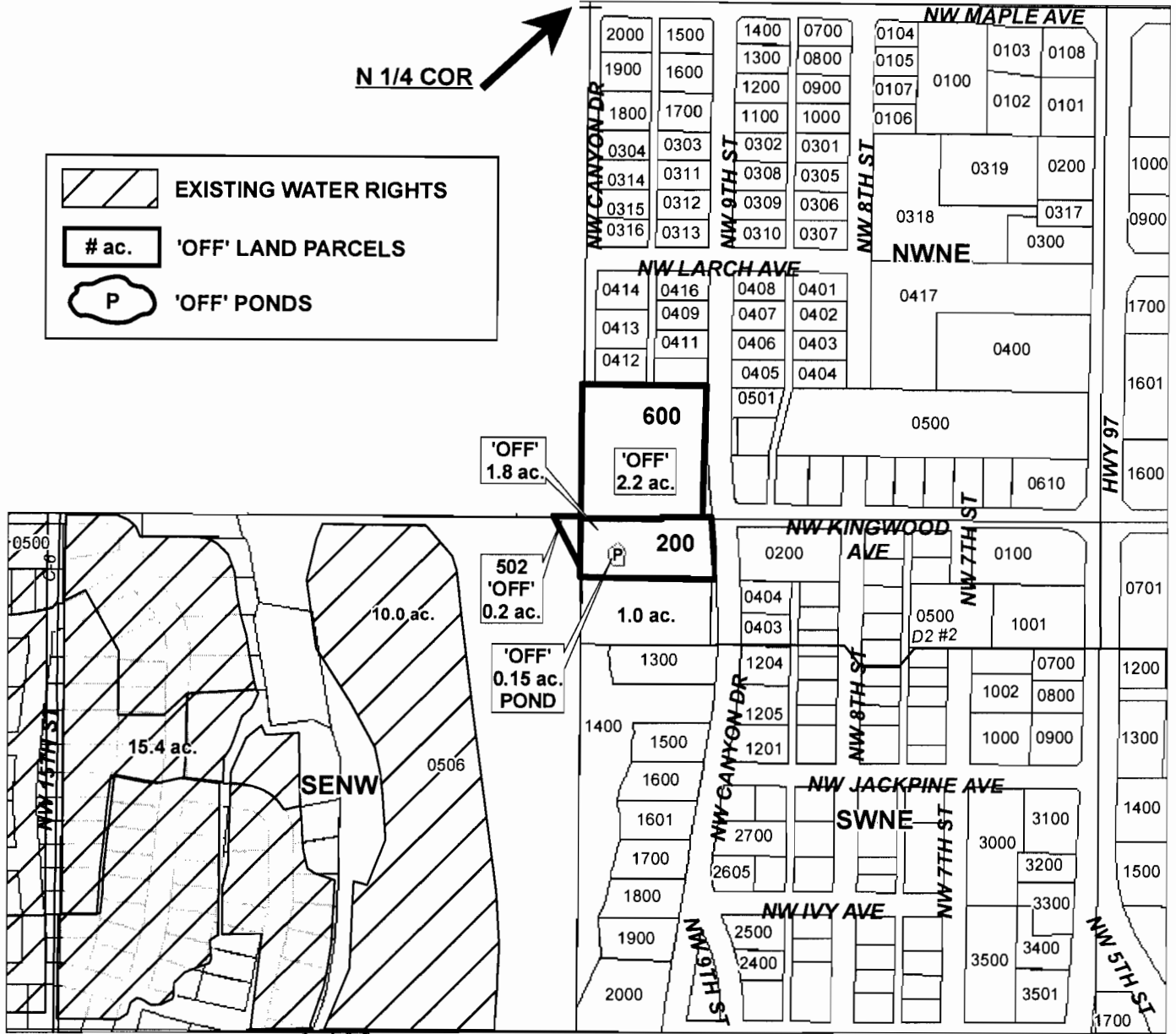

T 10345

MP 129

CENTRAL OREGON



IRRIGATION DISTRICT

APPLICATION FOR PERMANENT INSTREAM TRANSFER

NAME: DESCHUTES RIVER CONSERVANCY

TAXLOT #: 200, 502, 600

4.35 ACRES

DATE: 01-15-09

FILE: E:\TRANSFER\WRTRANS09\ DRC\151309_WNE.PDF

Dear

DESCHUTES COUNTY SEC.10 T15S R13E

SCALE - 1" = 400'



SW 1/4 OF THE NW 1/4

	EXISTING WATER RIGHTS
	OFF LANDS
# ac.	PARCELS W/ WATER RIGHTS

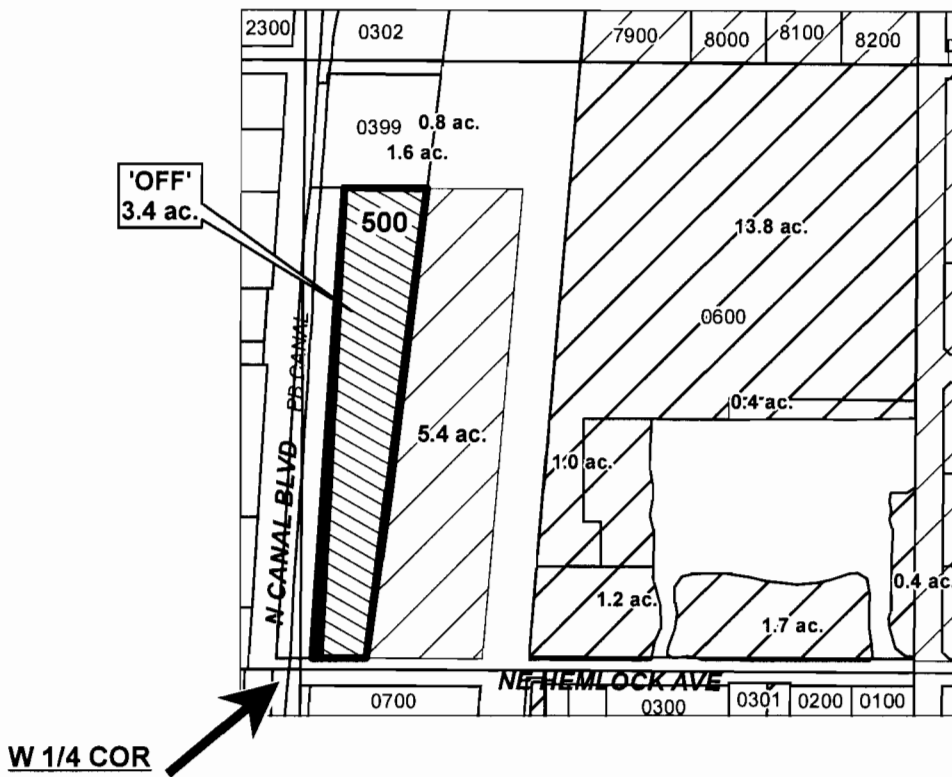

RECEIVED

APR 08 2009

WATER RESOURCES DEPT
SALEM, OREGON

T 10845

"OFF" MAP

MP 129



APPLICATION FOR PERMANENT INSTREAM TRANSFER

NAME: DESCHUTES RIVER CONSERVANCY

TAXLOT #: 500

3.4 ACRES

DATE: 01-15-09

FILE: E:\TRANSFER\WRTRANS09\ DRC\151310_SWNW.PDF

DESCHUTES COUNTY SEC.03 T15S R13E

SCALE - 1" = 400'



NW 1/4 OF THE NW 1/4; SW 1/4 OF THE NW 1/4

	EXISTING WATER RIGHTS
	OFF LANDS
# ac.	PARCELS W/ WATER RIGHTS

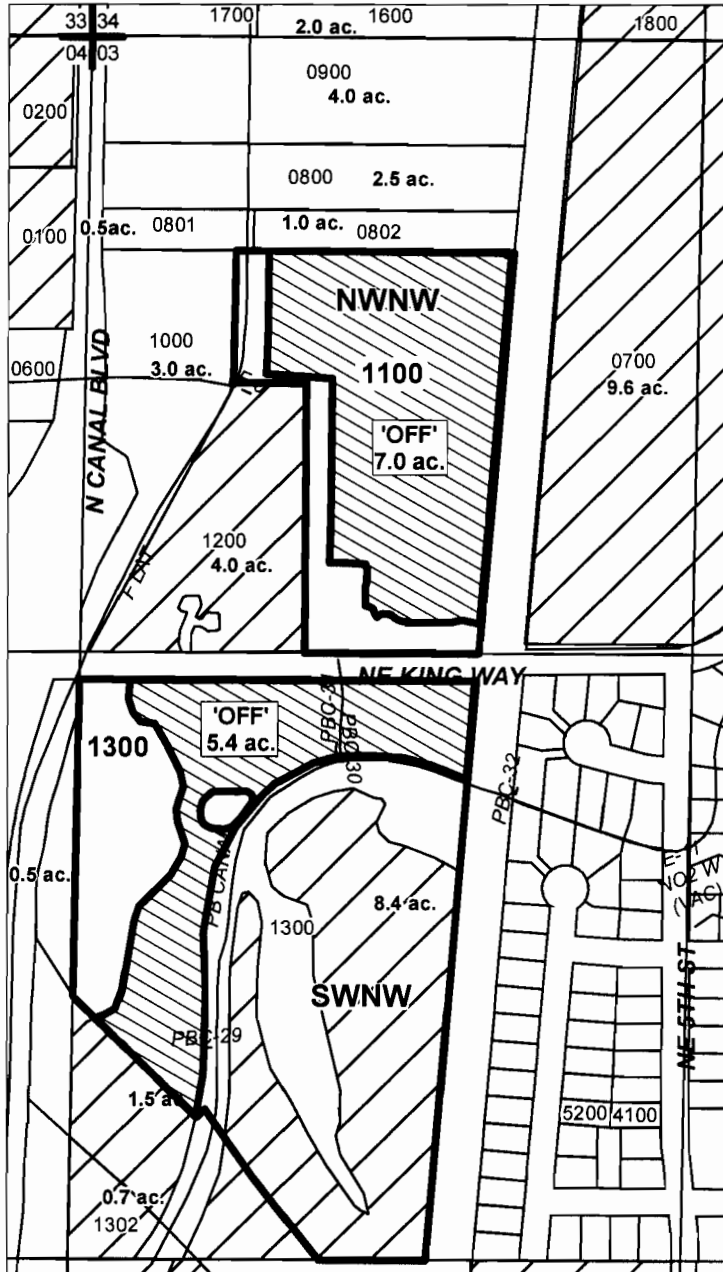

RECEIVED

APR 08 2009
WATER RESOURCES DEPT
SALEM, OREGON

T 10345

"OFF" MAP

MP 129



APPLICATION FOR PERMANENT INSTREAM TRANSFER

NAME: DESCHUTES RIVER CONSERVANCY

TAXLOT #: 1100, 1300

12.4 ACRES

DATE: 01-14-09

FILE: E:\TRANSFER\WRTRANS09\DRCL151303_WWV.PDF