



State of Oregon
Water Resources Department
725 Summer Street NE, Suite A
Salem, Oregon 97301-1266
(503) 986-0900

Application for Instream Lease

A summary of review criteria and procedures that are generally applicable to these applications is available at www.wrd.state.or.us/OWRD/PUBS/forms.shtml.

Pursuant to ORS 537.348(2) and OAR 690-077

Optional Identification by Lessor/Lessee: IL-980
Lease Application Number (assigned by WRD): Previously leased in L-950

This Lease is between:

Lessor #1:

Name Bend Metro Parks and Recreation District
Mailing address 1675 SW Simpson
City, State, Zip Code Bend, OR 97702
Telephone number 541-389-7275
Email address Dave Crowther/dave@bendparksandrec.org

Lessor #2, 3, etc.

Swalley Irrigation District
64672 Cook Ave., Ste #1
Bend, OR 97701
kathy@swalley.com 541-388-0658

The water right to be leased is located in Deschutes County.

Lessee (if different than Oregon Water Resources Department):

Name Deschutes River Conservancy
Mailing address P.O. Box 1560
City, State, Zip Code Bend, Or 97701
Telephone number 541-382-4077
Email address gen@deschutesriver.org

Trustee:

Oregon Water Resources Department
725 Summer Street NE, Suite A
Salem, OR 97301-1266
(503) 986-0900

~I~ Water Right Holder and Water Right Information

1.1 Lessor #1 is the water right holder, or authorized agent for water right holder of the property located at: Township 17 S, Range 12 E, Section 32, 20, 29 and Tax Lot number see section 1.5. If the water right appurtenant to these lands is also appurtenant to lands owned by others who are not included in this application, then Attachment I (tax lot map), needs to be included.

RECEIVED

APR 03 2005

- 1.2 Lessor #2 is the (Check one):
 Not applicable
 Official representative of Swalley ID, the irrigation district which conveys water to the subject water rights.
 Another party with an interest in the subject water rights representing _____.

- 1.3 For the water right(s) being leased, list all water rights appurtenant to the same lands. Indicate if there are any supplemental or overlying rights.

Certificate No. 74145

- 1.4 Are some or all of the lands being leased part of a Conservation Reserve Enhancement Program. Yes No

1.5 **Water Rights Proposed to be Leased Instream.**

The first right to be leased identified in Section 1.3 is further described as follows:

Certificate No.: 74145

Priority date: Sept. 1, 1899 Type of use: IRR

Legal Season of Use: April 1 to Nov. 1

Is the entire water right certificate being leased? Yes No

If no, list the acres of the subject water right by legal description of township, range, section, and $\frac{1}{4}$ $\frac{1}{4}$ which will be dried up as part of this lease, and include a map (Attachment 2) showing the lands which will not receive water.

Place of use: T __, R __, Section __, $\frac{1}{4}$ $\frac{1}{4}$ - _____ acres to be leased

Enter additional places of use here, using format above:

Diversion #1: T17S, R12E, Sec. 32, SENW, tax lot 4100, 1.0 ac, cert. pg. 24

Diversion #2: T17S, R12E, Sec. 29, SWSE, tax lot 4501, 0.25 ac, cert. pg. 23

Diversion #4: T17S, R12E, Sec. 20, NWSE, tax lot 2000, 11.0 ac, cert. pg. 22

Page _____ (Identify page number of certificate, if certificate is greater than 10 pages.)

Number of acres being leased, if for irrigation: 12.25

Acre-feet of storage, if applicable: _____

Maximum rate associated with the right to be leased (cfs):

Diversion #1: Season 1- 0.007, Season 2- 0.009, Season 3- 0.017

Diversion #2: Season 1- 0.076, Season 2- 0.101, Season 3- 0.187

Diversion #4: Season 1- 0.002, Season 2- 0.002, Season 3- 0.004

(Use additional lines if there is more than one rate associated with the water right.)

Maximum duty associated with the right to be leased (ac-ft):

Diversion #1: 5.46 ac-ft

Diversion #2: 60.07 ac-ft

Diversion #4: 1.37 ac-ft

(Use additional lines if there is more than one duty associated with the water right.)

Conditions or other limitations, if any: _____

If you need to enter another leased right, please use the additional water rights form.

RECEIVED

APR 03 2005

1.6 **Validity of rights.** Lessor(s) attests (mark one) that:

- the water has been used over the past five years according to the terms and conditions of the water right certificate or as an instream water right or
- the water has not been used over the past five years according to the terms and conditions of the water right certificate, however the water right is not subject to forfeiture under ORS 540.610(2)()(include necessary supporting documentation as Attachment 3).

~II~ Instream Water Right Information

2.1 **Public use.** This lease will increase streamflows that will benefit:

- Conservation, maintenance and enhancement of aquatic and fish life, wildlife, and fish and wildlife habitat
- Pollution abatement
- Recreation and scenic attraction

2.2 **Instream use created by lease.** The instream use to be created is described as follows:

Deschutes River

Tributary to Columbia River in the Columbia Basin.

Describe the point of diversion (POD) and any associated reach(es) of the instream use being created. If possible list the reach by river mile. If no reach is identified, and there is only one POD listed on the certificate, the lease may be processed to be protected at the POD. (If more than one POD is listed on the certificate, then the POD and any associated reach(es) must be identified):

Diversion #1: SENE, Section 32, T17S, R12E WM; 100 feet South and 50 feet East from the most Northerly Corner of tax lot 4100 to the mouth of the Deschutes at RM0

Diversion #2: SWSE, Section 29, T17S, R12E, WM; 540 feet West from the SE Corner of Section 29 to the mouth of the Deschutes at RM0

Diversion #4: NWSE, Section 20, T17S, R20E, WM; 1980 feet North and 1980 feet West from the SE Corner of Section 20 to the mouth of the Deschutes at RM0

Maximum volume in acre-feet:

Diversion #1: 5.45 ac-ft

Diversion #2: 59.92 ac-ft

Diversion #4: 1.32 ac-ft

Rate in cfs:

Diversion #1: Season 1- 0.007, Season 2- 0.009, Season 3- 0.017

Diversion #2: Season 1- 0.076, Season 2- 0.101, Season 3- 0.187

Diversion #4: Season 1- 0.002, Season 2- 0.002, Season 3- 0.004

(Use the section below to indicate a more restrictive period of use than allowed by the water right.)

Conditions to prevent injury, if any:

None

RECEIVED

APR 03 2009

- The instream flow will be allocated on a daily average basis up to the described rate from April 1 through October 25.
- Other (describe): _____

If you need to enter more instream uses, please use the additional water rights form.

- 2.3 Term of lease.** This lease shall terminate on October 31, 2009.
- 2.4 Flow protection.** The Trustee will regulate use of water from the source, subject to prior appropriation and the agency enforcement guidance, to assure the water is delivered to the point of diversion, and through the reach past junior downstream users, so long as flow is sufficient to meet the demand under priority date of the new instream use (see Section 2.2). As part of regulation activities the watermaster or a designee has access to the point of diversion and place of use for the water rights involved in this lease. No party is required to continuously measure the flow of the waterway described in Section 2.2.

~III~ Other Information

- 3.1 Accuracy.** The Undersigned Lessor(s) and Lessee(s) declare that, to the best of their knowledge and belief, the information contained in this application is true, correct and complete. If after the lease order is signed, any information is determined to be false, the lease order may be modified or terminated. The lease only exercises the water rights being leased, for the term of the lease. It shall not be construed to overcome any claim that the water right may otherwise be subject to forfeiture for nonuse pursuant to ORS 540.610 during the period of time prior to the execution of the lease.
- 3.2 Lease.** Lessor(s) and Lessee(s) agree to lease the water rights listed in Section(s) 1.5 for instream use for the term of this lease through Lessee to the Trustee, the Oregon Water Resources Department, pursuant to the provisions of ORS 537.348(2) and OAR 690-077.
- 3.3 Precedent.** If a right which has been leased is later proposed to be leased again or transferred to an instream use under ORS 537.348 and OAR 690-077 a new injury review shall be required, and a prior lease shall not set a precedent for the amount of water to be leased or transferred instream.
- 3.4 Suspension of original use.** During the period of the lease, the water right holder agrees to suspend use of water allowed under the subject water rights and under any water right that is supplemental to the subject water rights.
- 3.5 Termination provision.**
- For multiyear leases, the Lessor(s) shall have the option of terminating the lease each year with written notice to the Department. The lease may be terminated at any time during the calendar year. However, if the termination request is received less than 30-days prior to the period of allowed instream use or after the period of allowed use has begun for the water right(s) being leased, water may not be used under the right(s) leased until the following calendar year, unless the Director determines that enlargement would not occur. The Department may also require:
- Written notice to the Department with original signatures;
 - Consent by all parties to the lease; and/or
 - Written notice to the Watermaster's office.
- For multiyear leases, the lessor shall not have the option of terminating the lease, without consent by all parties to the lease.

RECEIVED

APR 03 2009

SALEM, OREGON

3.6 **Modification to prevent injury.** Allocation of water to the instream use described in Section 2.2 during the term of this lease is not reasonably expected to cause injury to other rights to use water from the same source. If injury is found after this lease is signed, the lease may be modified or terminated to prevent injury.

3.7 **Fees.** Pursuant to ORS 536.050, the following fee is included:

- \$200 for an application with four or more landowners or four or more water rights.
 \$100 for all other applications.

Lessor #1: *[Signature]* Date: 4/3/09
Bend Metro Parks and Recreation District

For additional Lessors, type in space for signature and date
Lessor #2: *[Signature]* Date: 4-3-09
Swalley Irrigation District

Lessee: *[Signature]* Date: 4/3/09
Deschutes River Conservancy

Other Attachments as Needed:

- Attachment 1: Tax Lot Map. (See instructions.)
- Attachment 2: Detailed map illustrating lands under subject rights to be leased; required if only part of a right is being leased instream. (See instructions.)
- Attachment 3: Supporting documentation indicating why a right is valid and not subject to forfeiture even though the right has not been exercised for five or more consecutive years (required if the second box in Section 1.6 is checked).
- Attachment 4: Split Season Instream Use Form

RECEIVED

APR 03 2009

WATER RESOURCES DEPT
SALEM, OREGON

Application for Short-Term Instream Lease / 5

FSD

For Direct Diversion Only			
Rate (CFS) associated with leased rights for Section 1.5 of the Lease Application Form		Rate and duty identified in this section does not include the 43% transmission loss	
	Full Rate	Duty (AF) associated with leased right for Section 1.5 of the Lease Application Form	
Season 1	0.007	Duty (decree) AF/Acre = 5.46	
Season 2	0.009	5.46	
Season 3	0.017	5.46	
Rates and volumes identified in this section do not include the 43% transmission loss		Volume (AF) leased instream for Section 2.2 of the Lease Application Form	
Rate (CFS) leased instream for Section 2.2 of the Lease Application Form		Duty (decree) AF/Acre = 5.46	
	Full Rate	Max instream volume = 5.46	
		# of Days in each Season	AF/ Season if full season
Season 1	0.007	61	0.85
Season 2	0.009	30	0.54
Season 3	0.017	123	4.15
			5.54
Additional Conditions to Prevent Injury for Section 2.2 of the Lease Application Form			
	# days	AF/Season	
Season 1*	55	0.76	
Season 2	30	0.54	
Season 3	123	4.15	
Season total =	208	5.45	Does not exceed duty
Water protected instream: April 1 through October 25			

* Note - The number of days that water may be protected instream in Season 1 has been reduced on revent enlargement of the right.

SID - BMPPD
 Diversion
 #1

RECEIVED

APR 03 2009

WATER RESOURCES DEPT
 SALEM, OREGON

For Direct Diversion Only			
Rate (CFS) associated with leased rights for Section 1.5 of the Lease Application Form		Rate and duty identified in this section does not include the 43% transmission loss	
	Full Rate	Duty (AF) associated with leased right for Section 1.5 of the Lease Application Form	
Season 1	0.076	Duty (decree) AF/Acre = 5.46	
Season 2	0.101	60.07	
Season 3	0.187		
Rates and volumes identified in this section do not include the 43% transmission loss		Volume (AF) leased instream for Section 2.2 of the Lease Application Form	
Rate (CFS) leased instream for Section 2.2 of the Lease Application Form		Duty (decree) AF/Acre = 5.46	
	Full Rate	Max instream volume = 60.07	
		# of Days in each Season	AF/ Season if full season
Season 1	0.076	61	9.20
Season 2	0.101	30	6.01
Season 3	0.187	123	45.62
			60.83
Additional Conditions to Prevent Injury for Section 2.2 of the Lease Application Form			
	# days	AF/Season	
Season 1*	55	8.29	
Season 2	30	6.01	
Season 3	123	45.62	
Season total =	208	59.92	Does not exceed duty
Water protected instream: April 1 through October 25			

* Note - The number of days that water may be protected instream in Season 1 has been reduced on revert enlargement of the right.

SID - BMPRD
 Diversion
 #2

RECEIVED

APR 03 2009

WATER RESOURCES DEPT
 SALEM, OREGON

For Direct Diversion Only			
Rate (CFS) associated with leased rights for Section 1.5 of the Lease Application Form		Rate and duty identified in this section does not include the 43% transmission loss	
	Full Rate	Duty (AF) associated with leased right for Section 1.5 of the Lease Application Form	
Season 1	0.002	Duty (decreas) AF/Acre = 5.48	
Season 2	0.002	1.37	
Season 3	0.004		
Rates and volumes identified in this section do not include the 43% transmission loss		Volume (AF) leased instream for Section 2.2 of the Lease Application Form	
Rate (CFS) leased instream for Section 2.2 of the Lease Application Form		Duty (decreas) AF/Acre = 5.48	
	Full Rate	Max instream volume = 1.37	
		# of Days in each Season	AF/ Season if full season
Season 1	0.002	61	0.24
Season 2	0.002	30	0.12
Season 3	0.004	123	0.98
			1.34
Additional Conditions to Prevent Injury for Section 2.2 of the Lease Application Form			
	# days	AF/Season	
Season 1*	55	0.22	
Season 2	30	0.12	
Season 3	123	0.98	
Season total =	208	1.32 Does not exceed duty	
Water protected instream: April 1 through October 25			

* Note - The number of days that water may be protected instream in Season 1 has been reduced on revert enlargement of the right.

SID- BMARD
 Diversion
 #4

RECEIVED

APR 03 2009

WATER RESOURCES DEPT
 SALEM, OREGON

2008 Swalley Irrigation District Instream Lease Map

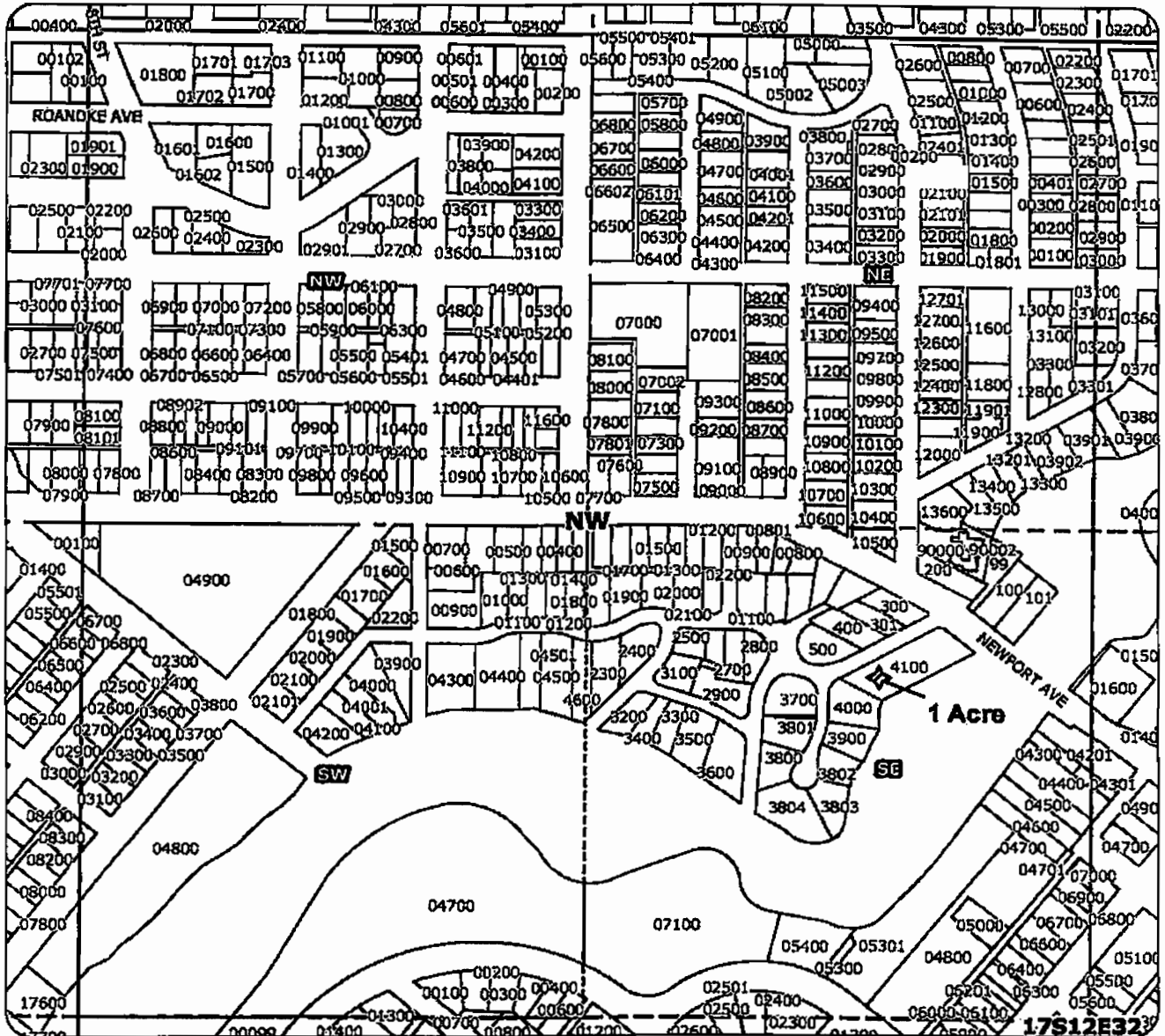

Application for Instream Lease

for

Bend Metro Parks and Recreation District

Brooks Park

taxlot 4100- 1 acre unmapped

in 171232SENW

0 acres remaining in taxlot

0 acres remaining in quarter quarter

Total Lease of 1 Acre

 Proposed Lease of Irrigation Rights

 Water Rights



Geo-Spatial Solutions, Inc.

www.geospatialolutions.com

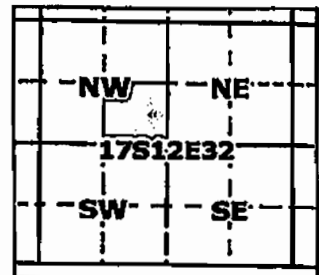

RECEIVED



Date Created: June 2008 APR 03 2009

1 inch equals 400 feet

WATER RESOURCES DEPT
SALEM, OREGON

2008 Swalley Irrigation District Instream Lease Map

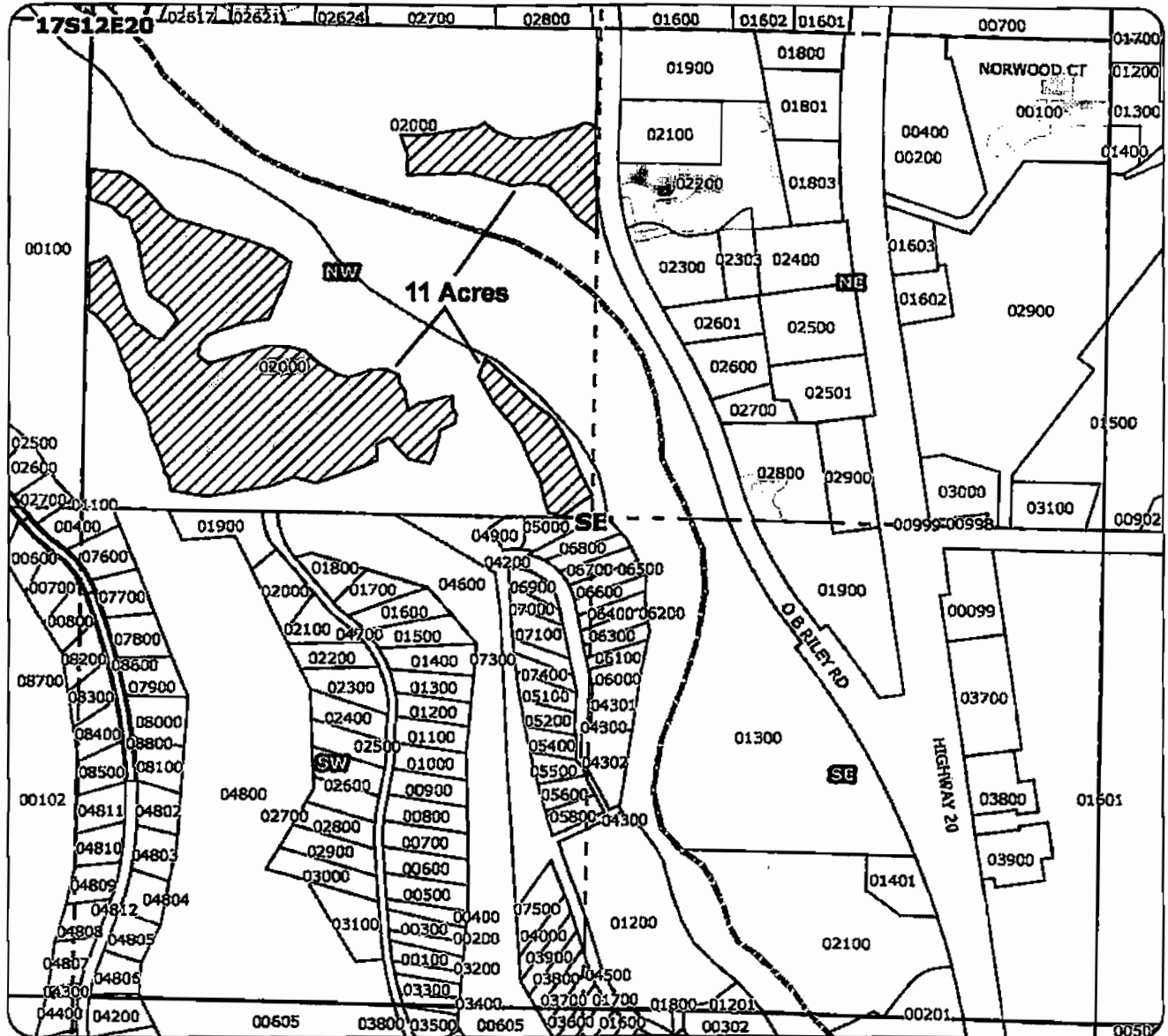

Application for Instream Lease

for

Bend Metro Parks and Recreation District

Sawyer Park

taxlot 2000- 11 acres

in 171220NWSE

0 acres remaining in taxlot

Total Lease of 11 Acres

 Proposed Lease of Irrigation Rights

 Water Rights



Geo-Spatial Solutions, Inc.

www.geospatialsolutions.com

RECEIVED

APR 03 2009

Date Created: June 2008

WATER RESOURCES DEPT
SALEM, OREGON

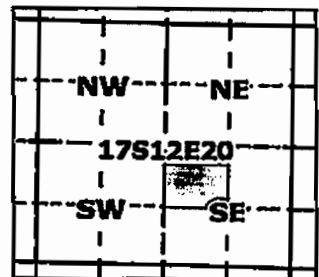

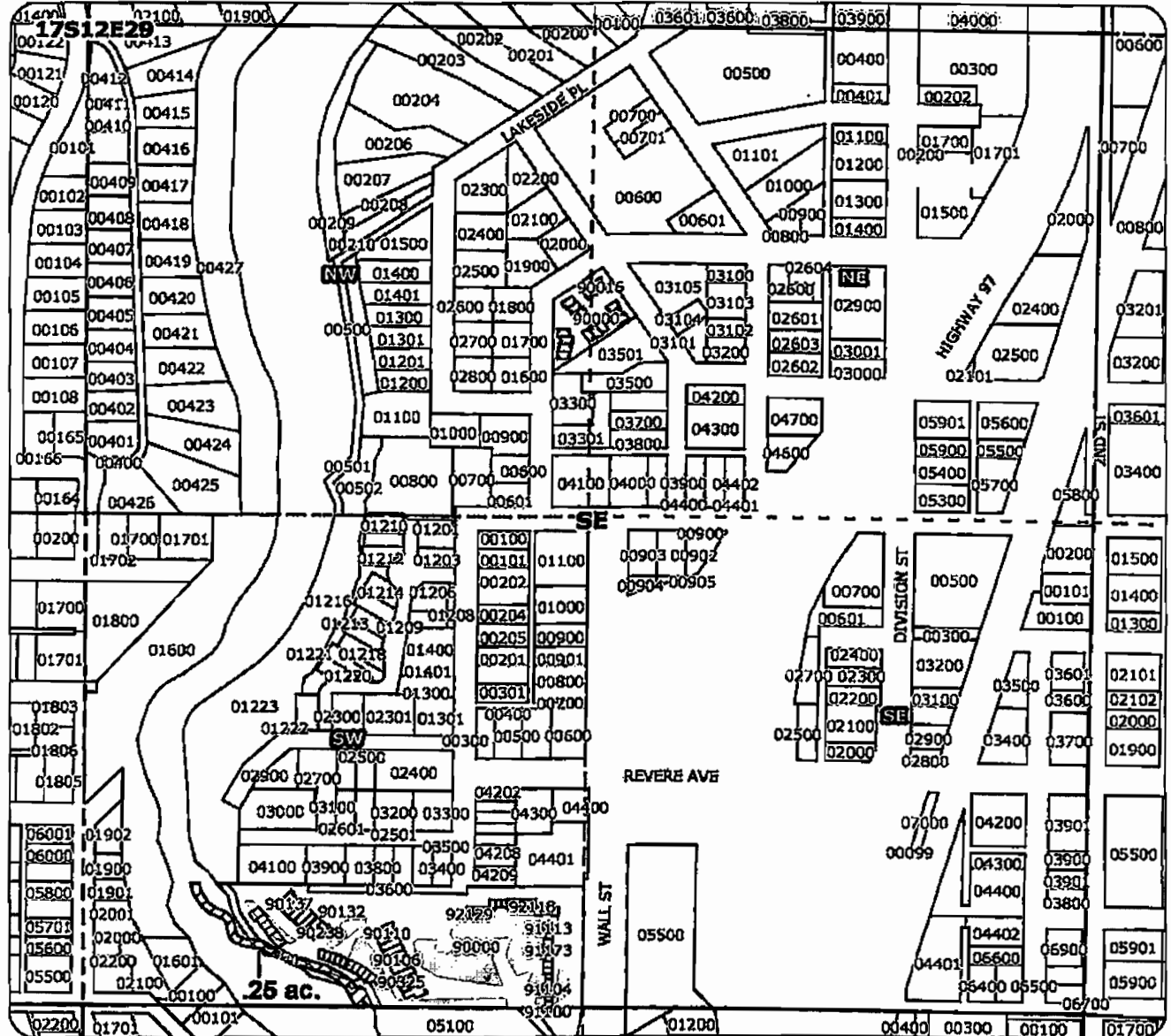

1 inch equals 400 feet

2008 Swalley Irrigation District Instream Lease Map



Application for Instream Lease

for
 Bend Metro Parks and Recreation District
 Riverside Trail
 taxlot 4501- .25 acres
 in 171229SWSE
 0 acres remaining in taxlot
 Total lease of
 .25 Acres

-  Proposed Lease of Irrigation Rights
-  Water Rights



Geo-Spatial Solutions, Inc.

www.geospatialsolutions.com

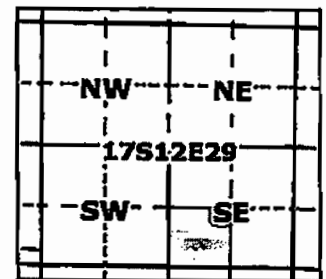

1 inch equals 400 feet

RECEIVED

APR 03 2009

Date Created: June 2008
 WATER RESOURCES DEPT
 SALEM, OREGON