

T-10818

2009 REVISED 4/03/09 ECHO IRRIGATION DISTRICT TEMPORARY TRANSFERS

P.O.A. AS REFERENCED IN APPLICATION

WELL LEGEND

H1	HALE	NO ①	4340'N + 1830'W FROM S1/4 COR, SEC 7 T3N R 30E W.M.
H2	HALE	NO ②	2010'N + 1330'E FROM SW COR, SEC 6 T3N R 30E W.M.
H3	HALE	NO ③	1420'S + 40'E FROM W1/4 COR, SEC 7 T3N R 30E W.M.
H4	HALE	NO ④	180'N + 260'W FROM E1/4 COR, SEC 2 T3N R 29E W.M.
H5	HALE	NO ⑤	60'N + 590'W FROM SE COR, SEC 11 T3N R 29E W.M.
H6	HALE	NO ⑥	132'N + 2190'W FROM E1/4 COR, SEC 11 T3N R 29E W.M.
H7	HALE	NO ⑦	1010'S + 40'E FROM NW COR, SEC 12 T3N R 29E W.M.
H8	HALE	NO ⑧	1350'S + 50'W FROM NE COR NW 1/4 NW 1/4 SEC 14 T3N R 29E W.M.
C2	COPPINGER	NO ②	960'N + 30'W FROM E1/4 COR, SEC 24 T3N R 29E W.M.
C3	COPPINGER	NO ③	3960'N + 1320'W FROM SE COR, SEC 23 T3N R 29E W.M.

PROPOSED ADDITIONAL POINTS OF APPROPRIATION

D1	DITCHENS	NO ①	30'S AND 640'W FROM THE CENTER OF SEC 30 T3N R 30E W.M.
D2	DITCHENS	NO ②	80'E FROM THE SW CORNER OF SEC 20 T3N R 30E W.M.
C1	COPPINGER	NO ①	20'N + 1490'W FROM E1/4 COR, SEC 24 T3N R 29E W.M.**

** NEW LOCATION OF COPPINGER WELL NO 1
FLOW METERS ARE LOCATED AT THE WELLS

NOTE:
THE AREA H OF THE STAGE GULCH CRITICAL GROUND WATER ORDER ALLOCATES NO WATER FOR PERMIT G-8907. THE AREAS DESCRIBED IN PERMIT G-8907 THAT ARE ALSO INVOLVED IN THIS TEMPORARY TRANSFER WILL NOT BE IRRIGATED UNDER THE AUTHORIZATION OF PERMIT G-8907.

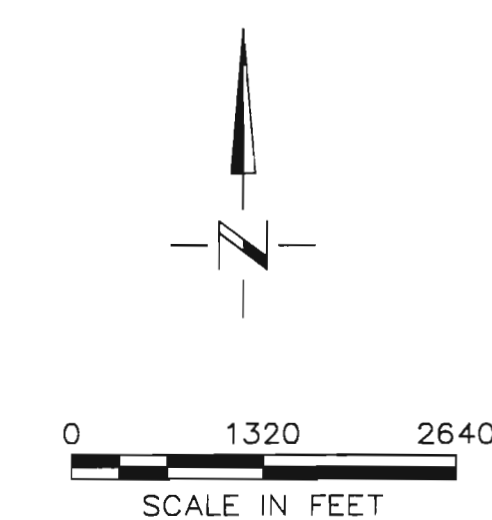

NOTE:
THE PURPOSE OF THIS MAP IS TO IDENTIFY THE APPROXIMATE LOCATION OF THE WATER RIGHT. IT IS NOT INTENDED TO PROVIDE INFORMATION RELATIVE TO THE LOCATION OF PROPERTY OWNERSHIP BOUNDARY LINES.

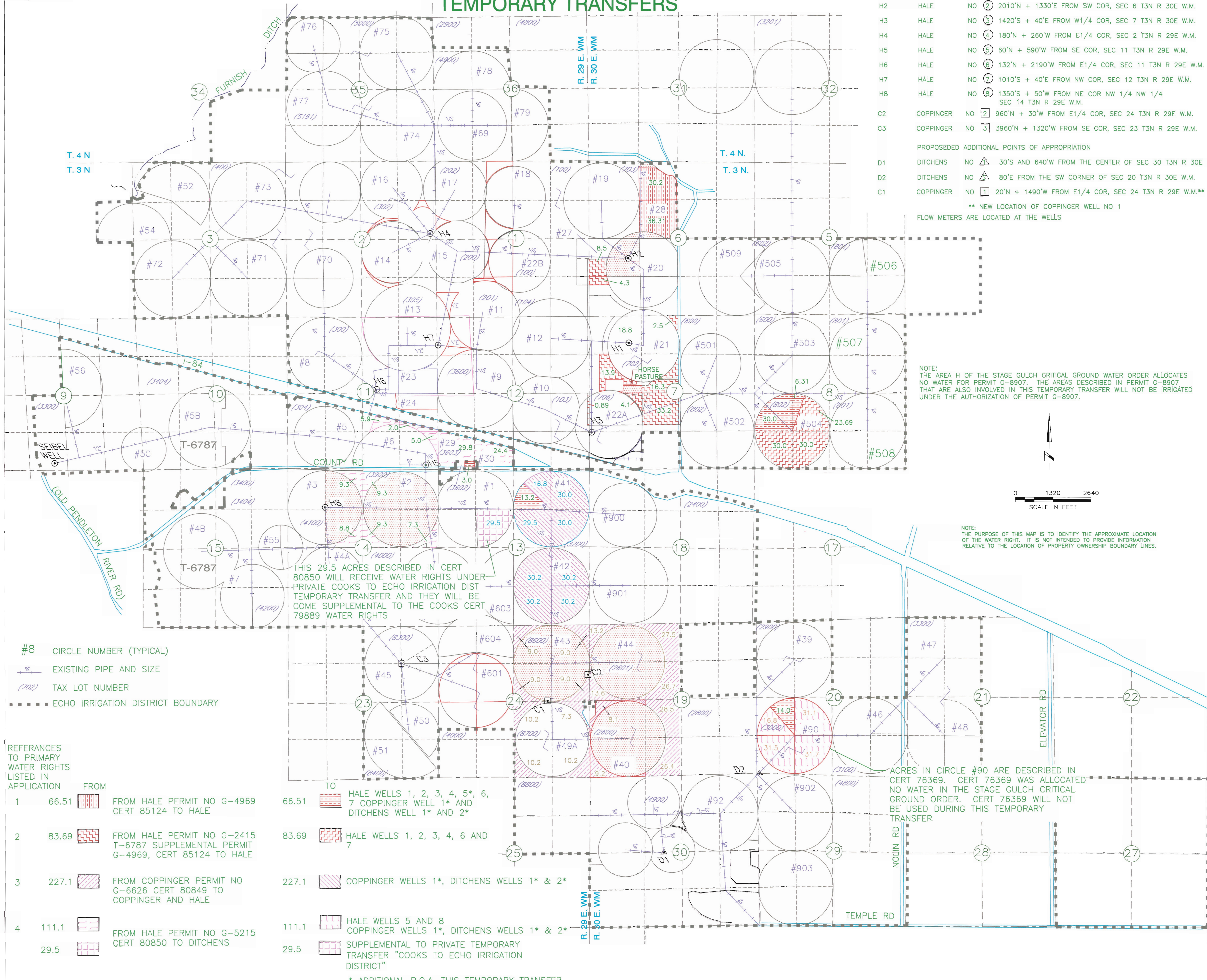

- #8 CIRCLE NUMBER (TYPICAL)
- EXISTING PIPE AND SIZE
- TAX LOT NUMBER
- ECHO IRRIGATION DISTRICT BOUNDARY

REFERENCES TO PRIMARY WATER RIGHTS LISTED IN APPLICATION	FROM	TO
1	66.51 FROM HALE PERMIT NO G-4969 CERT 85124 TO HALE	66.51 HALE WELLS 1, 2, 3, 4, 5*, 6, 7 COPPINGER WELL 1* AND DITCHENS WELL 1* AND 2*
2	83.69 FROM HALE PERMIT NO G-2415 T-6787 SUPPLEMENTAL PERMIT G-4969, CERT 85124 TO HALE	83.69 HALE WELLS 1, 2, 3, 4, 6 AND 7
3	227.1 FROM COPPINGER PERMIT NO G-6626 CERT 80849 TO COPPINGER AND HALE	227.1 COPPINGER WELLS 1*, DITCHENS WELLS 1* & 2*
4	111.1 FROM HALE PERMIT NO G-5215 CERT 80850 TO DITCHENS	111.1 HALE WELLS 5 AND 8 COPPINGER WELLS 1*, DITCHENS WELLS 1* & 2*
29.5	SUPPLEMENTAL TO PRIVATE TEMPORARY TRANSFER "COOKS TO ECHO IRRIGATION DISTRICT"	29.5 SUPPLEMENTAL TO PRIVATE TEMPORARY TRANSFER "COOKS TO ECHO IRRIGATION DISTRICT"

THIS 29.5 ACRES DESCRIBED IN CERT 80850 WILL RECEIVE WATER RIGHTS UNDER PRIVATE COOKS TO ECHO IRRIGATION DISTRICT TEMPORARY TRANSFER AND THEY WILL BE COME SUPPLEMENTAL TO THE COOKS CERT 79889 WATER RIGHTS

ACRES IN CIRCLE #90 ARE DESCRIBED IN CERT 76369. CERT 76369 WAS ALLOCATED NO WATER IN THE STAGE GULCH CRITICAL GROUND ORDER. CERT 76369 WILL NOT BE USED DURING THIS TEMPORARY TRANSFER

* ADDITIONAL P.O.A. THIS TEMPORARY TRANSFER

AREAS OF EXISTING WATER RIGHTS NOT INCLUDED IN THIS TRANSFER