

TO MAP
 TRANSFER FOR APPLICATION
 FOR: NEW DIVERSION POINT
 FOR: LOREN SHAWN HOLM
 BY: DUANE W. KIRBY
 TAX LOT 200 @ 201
 CERTIFICATE NO 67753 & 39728

NW1/4 SEC.33 T.26S. R.6W. W.M.
 DOUGLAS COUNTY

REVISED ON
 12-15-08

26 6 33E

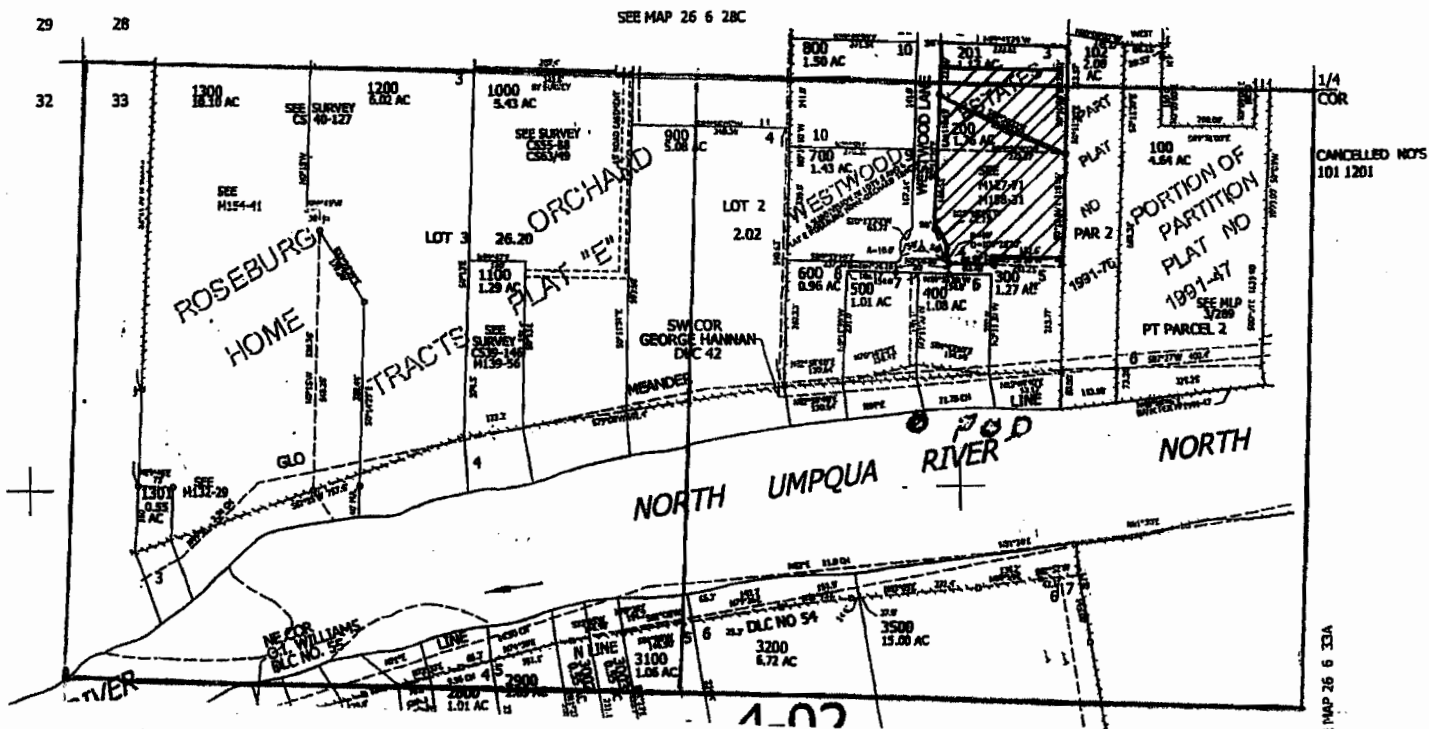

NEW POD LOCATED 710 FEET SOUTH
 AND 1770 EAST FROM NW COR SEC 33

IRRIGATION
 TAX LOT 201
 SE1/4SW1/4 SEC 28 0.2 ACRES
 NE1/4NW1/4 SE 33 0.4 ACRES

IRRIGATION
 TAX LOT 200
 NE1/4NW1/4 SEC 33 1.6 ACRES

RECEIVED

APR 30 2009

WATER RESOURCES DEPT
 SALEM, OREGON

10366

SCALE: 1" = 400'

THE PURPOSE OF THIS MAP IS TO
 IDENTIFY THE LOCATION OF THE
 WATER RIGHT. IT IS NOT INTENDED
 TO PROVIDE INFORMATION RELATIVE
 TO THE LOCATION OF PROPERTY
 OWNERSHIP BOUNDARY LINES.

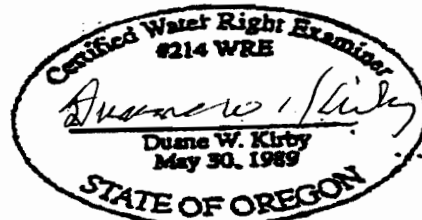

FROM MAP
 TRANSFER APPLICATION
 FOR: FROM OLD DIVERSION POINTS
 FOR; LOREN SHAWN HOLM
 BY: DUANE W. KIRBY
 TAX LOT 200 & 201
 CERTIFICATE NO 67753 2 39728

NW1/4 SEC.33 T.26S. R.6W. W.M.
 DOUGLAS COUNTY

REVISED ON
 12-15-08

26 6 33B

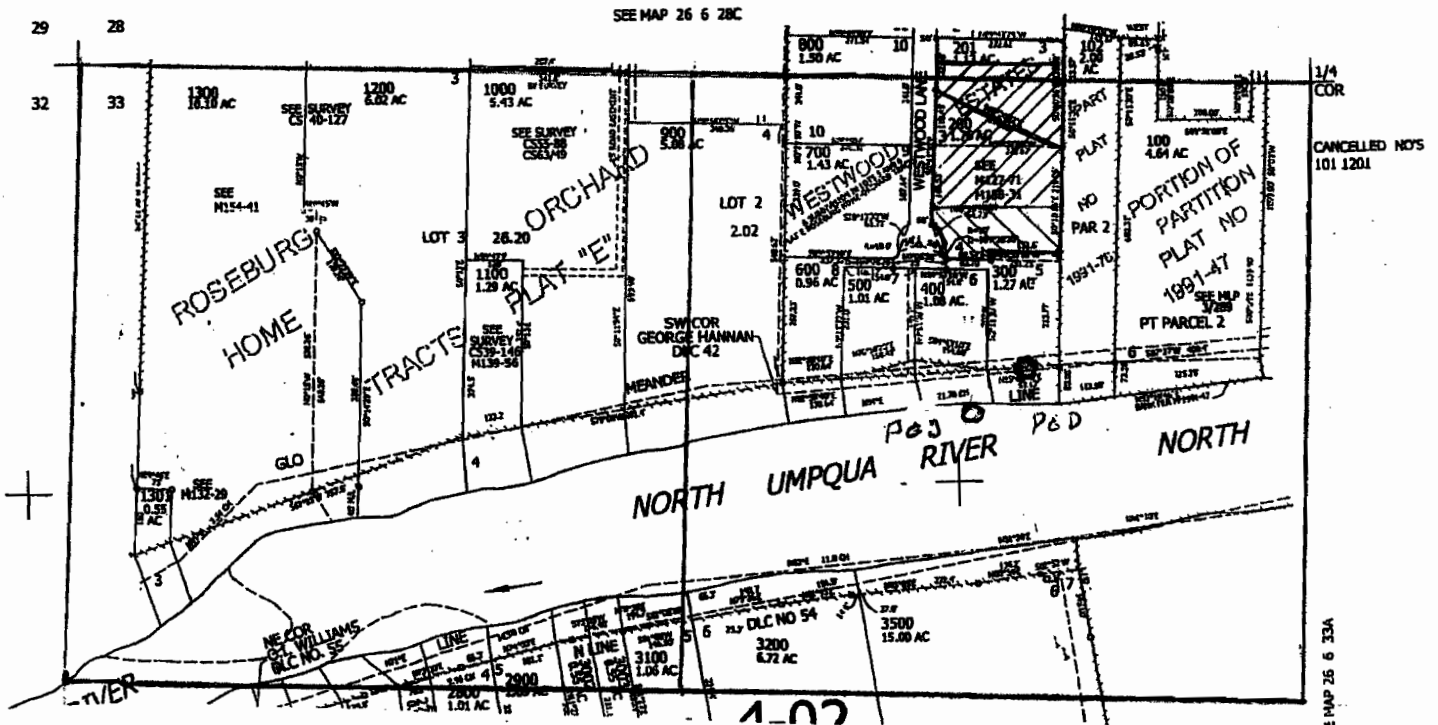

IRRIGATION 67753
 TAX LOT 201
 SE1/4SW¼ SEC 28 0.2 ACRES
 NE1/4NW¼ SE 33 0.4 ACRES

CERTIFICATE 67753
 POD LOCATED 700 FEET SOUTH &
 1880 FEET EAST FROM THE NW COR SEC 33

IRRIGATION 67753
 TAX LOT 200
 NE1/4NW¼ SEC 33 1.0 ACRES

CERTIFICATE 39728
 POD LOCATED 220 FEET SOUTH &
 85 FEET WEST FROM NE COR LOT 5
 WESTWOOD ESTATES

IRRIGATION 39728
 TAX LOT 200
 NE1/4NW¼ SEC 33 0.6 ACRES

SCALE: 1" = 400'

THE PURPOSE OF THIS MAP IS TO
 IDENTIFY THE LOCATION OF THE
 WATER RIGHT. IT IS NOT INTENDED
 TO PROVIDE INFORMATION RELATIVE
 TO THE LOCATION OF PROPERTY
 OWNERSHIP BOUNDARY LINES.

RECEIVED
 APR 30 2009
 WATER RESOURCES DEPT
 SALEM, OREGON



REMAINING IRRIGATION MAP
 TRANSFER APPLICATION
 FOR: LOREN SHAWN HOLM
 BY: DUANE W. KIRBY
 TAX LOT 300 2 400
 CERTIFICATE NO 67753 & 39728

NW1/4 SEC.33 T.26S. R.6W. W.M.
 DOUGLAS COUNTY

REVISED ON
 12-15-08

26 6 33B

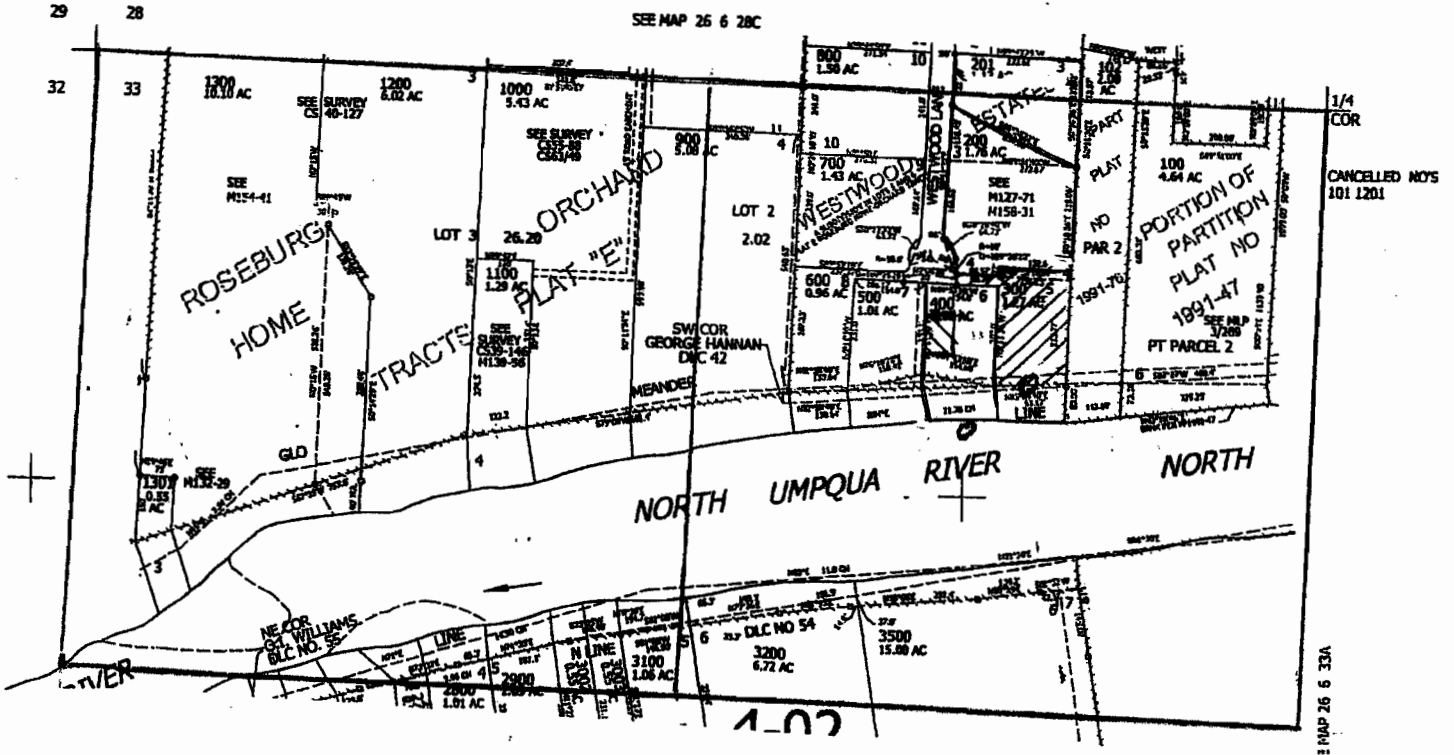

IRRIGATION
 TAX LOT 400
 NE1/4NW¼ SEC 33 0.2 ACRES

CERTIFICATE 67753
 POD LOCATED 700 FEET SOUTH &
 1880 FEET EAST FROM THE NW COR SEC 33

IRRIGATION
 TAX LOT 300
 NE1/4NW¼ SEC 33 1.2 ACRES

CERTIFICATE 39728
 POD LOCATED 220 FEET SOUTH &
 85 FEET WEST FROM NE COR LOT 5
 WESTWOOD ESTATES

SCALE: 1" = 400'

T 10366

RECEIVED

APR 30 2009

WATER RESOURCES DEPT
 SALEM, OREGON

THE PURPOSE OF THIS MAP IS TO
 IDENTIFY THE LOCATION OF THE
 WATER RIGHT. IT IS NOT INTENDED
 TO PROVIDE INFORMATION RELATIVE
 TO THE LOCATION OF PROPERTY
 OWNERSHIP BOUNDARY LINES.

