



State of Oregon
 Water Resources Department
 725 Summer Street NE, Suite A
 Salem, Oregon 97301-1266
 (503) 986-0900

January 2007

Application for Instream Lease

A summary of review criteria and procedures that are generally applicable to these applications is available at www.wrd.state.or.us/OWRD/PUBS/forms.shtml.

Pursuant to ORS 537.348(2) and OAR 690-077

Optional Identification by Lessor/Lessee: _____
 Lease Application Number (assigned by WRD): IL-1006

This Lease is between:

Lessor #1:

Name Clear Creek Cattle Company
 Mailing address 101 SW 3rd Avenue
 City, State, Zip Code Pendleton, OR 97801
 Telephone number (541) 278-4444
 Email address _____

Lessor #2, 3, etc.

The water right to be leased is located in Umatilla County.

Lessee (if different than Oregon Water Resources Department):

Name Oregon Water Trust--a program of The Freshwater Trust
 Mailing address 65 SW Yamhill Stree, Suite 200.
 City, State, Zip Code Portland, OR 97204
 Telephone number (503) 222-9091
 Email address natasha@thefreshwatertrust.org

Trustee:

Oregon Water Resources Department
 725 Summer Street NE, Suite A
 Salem, OR 97301-1266
 (503) 986-0900

~I~ Water Right Holder and Water Right Information

- 1.1 Lessor #1 is the water right holder, or authorized agent for water right holder of the property located at: Township 2 N, Range 32 E, Section 19 & 30 and Tax Lot number 1003. If the water right appurtenant to these lands is also appurtenant to lands owned by others who are not included in this application, then Attachment 1 (tax lot map), needs to be included.

RECEIVED

MAY 15 2009

WATER RESOURCES DEPT
 SALEM, OREGON

Application for Short-Term Instream Lease / 1

FSD

- 1.2 Lessor #2 is the (Check one):
 Not applicable
 Official representative of _____, the irrigation district which conveys water to the subject water rights.
 Another party with an interest in the subject water rights representing _____.

- 1.3 For the water right(s) being leased, list all water rights appurtenant to the same lands. Indicate if there are any supplemental or overlying rights.

Certificate No. 75656

- 1.4 Are some or all of the lands being leased part of a Conservation Reserve Enhancement Program. Yes No

1.5 **Water Rights Proposed to be Leased Instream.**

The first right to be leased identified in Section 1.3 is further described as follows:

Certificate No.: 75656

Priority date: 1880 Type of use: Irrigation

Legal Season of Use: March 1 - November 1

Is the entire water right certificate being leased? Yes No

If no, list the acres of the subject water right by legal description of township, range, section, and ¼ ¼ which will be dried up as part of this lease, and include a map (Attachment 2) showing the lands which will not receive water.

Place of use: T 2 N, R 32 E, Section 19, NE¼ SW¼ - 2.00 acres to be leased

Enter additional places of use here, using format above:

T2N, R32E, Section 19, SE1/4 SW 1/4 - 16 acres

T2N, R32E, Section 19, SW 1/4 SE 1/4 - 18.5 acres

T2N, R32E, Section 30, NE 1/4 NE 1/4 - 15 acres

T2N, R32E, Section 30, NW 1/4 NE 1/4 - 8.5 acres

Page _____ (Identify page number of certificate, if certificate is greater than 10 pages.)

Number of acres being leased, if for irrigation: 60

Acre-feet of storage, if applicable: _____

Maximum rate associated with the right to be leased (cfs): 0.75

(Use additional lines if there is more than one rate associated with the water right.)

Maximum duty associated with the right to be leased (ac-ft): 275.00

(Use additional lines if there is more than one duty associated with the water right.)

Conditions or other limitations, if any: _____

If you need to enter another leased right, please use the additional water rights form.

1.6 **Validity of rights.** Lessor(s) attests (mark one) that:

the water has been used over the past five years according to the terms and conditions of the water right certificate or as an instream water right or

the water has not been used over the past five years according to the terms and conditions of the water right certificate, however the water right is not subject to forfeiture under ORS 540.610(2)(_) (include necessary supporting documentation as Attachment 3).

RECEIVED

MAY 15 2009

WATER RESOURCES DEPT
SALEM, OREGON

~II~ Instream Water Right Information

2.1 Public use. This lease will increase streamflows that will benefit:

- Conservation, maintenance and enhancement of aquatic and fish life, wildlife, and fish and wildlife habitat
- Pollution abatement
- Recreation and scenic attraction

2.2 Instream use created by lease. The instream use to be created is described as follows:

Birch Creek
Tributary to Umatilla River in the Umatilla Basin.

Describe the point of diversion (POD) and any associated reach(es) of the instream use being created. If possible list the reach by river mile. If no reach is identified, and there is only one POD listed on the certificate, the lease may be processed to be protected at the POD. (If more than one POD is listed on the certificate, then the POD and any associated reach(es) must be identified): The reach will begin at the POD on Birch Creek at river mile 1.5 and extend to the confluence with the Umatilla River at approximately river mile 48.3 and continue as far down the Umatilla River as possible without injury or enlargement.

Maximum volume in acre-feet: 275.00

Rate in cfs: 0.75

(Use the section below to indicate a more restrictive period of use than allowed by the water right.)

Conditions to prevent injury, if any:

- None
- The instream flow will be allocated on a daily average basis up to the described rate from 3/31 through 10/01.
- Other (describe): _____

If you need to enter more instream uses, please use the additional water rights form.

2.3 Term of lease. This lease shall terminate on November 1, 2013.

2.4 Flow protection. The Trustee will regulate use of water from the source, subject to prior appropriation and the agency enforcement guidance, to assure the water is delivered to the point of diversion, and through the reach past junior downstream users, so long as flow is sufficient to meet the demand under priority date of the new instream use (see Section 2.2). As part of regulation activities the watermaster or a designee has access to the point of diversion and place of use for the water rights involved in this lease. No party is required to continuously measure the flow of the waterway described in Section 2.2.

~III~ Other Information

3.1 Accuracy. The Undersigned Lessor(s) and Lessee(s) declare that, to the best of their knowledge and belief, the information contained in this application is true, correct and

Application for Short-Term Instream Lease / 3

FSD

RECEIVED

MAY 15 2009

WATER RESOURCES DEPT
SALEM, OREGON

complete. If after the lease order is signed, any information is determined to be false, the lease order may be modified or terminated. The lease only exercises the water rights being leased, for the term of the lease. It shall not be construed to overcome any claim that the water right may otherwise be subject to forfeiture for nonuse pursuant to ORS 540.610 during the period of time prior to the execution of the lease.

- 3.2 **Lease.** Lessor(s) and Lessee(s) agree to lease the water rights listed in Section(s) 1.5 for instream use for the term of this lease through Lessee to the Trustee, the Oregon Water Resources Department, pursuant to the provisions of ORS 537.348(2) and OAR 690-077.
- 3.3 **Precedent.** If a right which has been leased is later proposed to be leased again or transferred to an instream use under ORS 537.348 and OAR 690-077 a new injury review shall be required, and a prior lease shall not set a precedent for the amount of water to be leased or transferred instream.
- 3.4 **Suspension of original use.** During the period of the lease, the water right holder agrees to suspend use of water allowed under the subject water rights and under any water right that is supplemental to the subject water rights.
- 3.5 **Termination provision.**
- For multiyear leases, the Lessor(s) shall have the option of terminating the lease each year with written notice to the Department. The lease may be terminated at any time during the calendar year. However, if the termination request is received less than 30-days prior to the period of allowed instream use or after the period of allowed use has begun for the water right(s) being leased, water may not be used under the right(s) leased until the following calendar year, unless the Director determines that enlargement would not occur. The Department may also require:
 - Written notice to the Department with original signatures;
 - Consent by all parties to the lease; and/or
 - Written notice to the Watermaster's office.
 - For multiyear leases, the lessor shall not have the option of terminating the lease, without consent by all parties to the lease.
- 3.6 **Modification to prevent injury.** Allocation of water to the instream use described in Section 2.2 during the term of this lease is not reasonably expected to cause injury to other rights to use water from the same source. If injury is found after this lease is signed, the lease may be modified or terminated to prevent injury.
- 3.7 **Fees.** Pursuant to ORS 536.050, the following fee is included:
- \$200 for an application with four or more landowners or four or more water rights.
 - \$100 for all other applications.

Lessor #1: 
Clear Creek Cattle Company

Date: 5/6/19

For additional Lessors, type in space for signature and date

Lessee: _____ Date: _____

RECEIVED

Application for Short-Term Instream Lease / 4

FSD

MAY 15 2009

WATER RESOURCES DEPT
SALEM, OREGON

BEFORE THE WATER RESOURCES DEPARTMENT

State of Oregon)
) SS
County of Umatilla)

**AFFIDAVIT ASSERTING
BENEFICIAL USE
OF WATER RIGHT**

I, Jim Whitney & Gary Jellum on behalf of Clear Creek Cattle Company of 101 SE 3rd Ave., Pendleton, Oregon 97801, being first duly sworn, hereby depose and state the following to be true to the best of my knowledge:

1. I am a representative of Clear Creek Cattle Company, owner of the property described in the attached Water Rights Agreement and the water rights appurtenant to said lands, which are described under Certificate number 75656.
2. I know from personal knowledge and state with certainty that the water rights described under Certificate 75656 have been used for irrigation on the lands to which they are appurtenant within the past five years.
3. The water rights described under Certificate 75656 have not been forfeited as provided under ORS 540.610 due to nonuse for any period of five successive years within the last fifteen years.

RECEIVED

MAY 15 2009

WATER RESOURCES DEPT
SALEM, OREGON



Oregon Water Trust™

RECEIVED

MAY 15 2009
WATER RESOURCES DEPT
SALEM, OREGON



The Freshwater Trust™

Instream Lease Clear Creek Cattle Company Birch Creek (Umatilla County, OR)

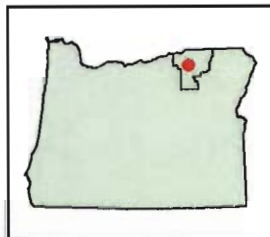
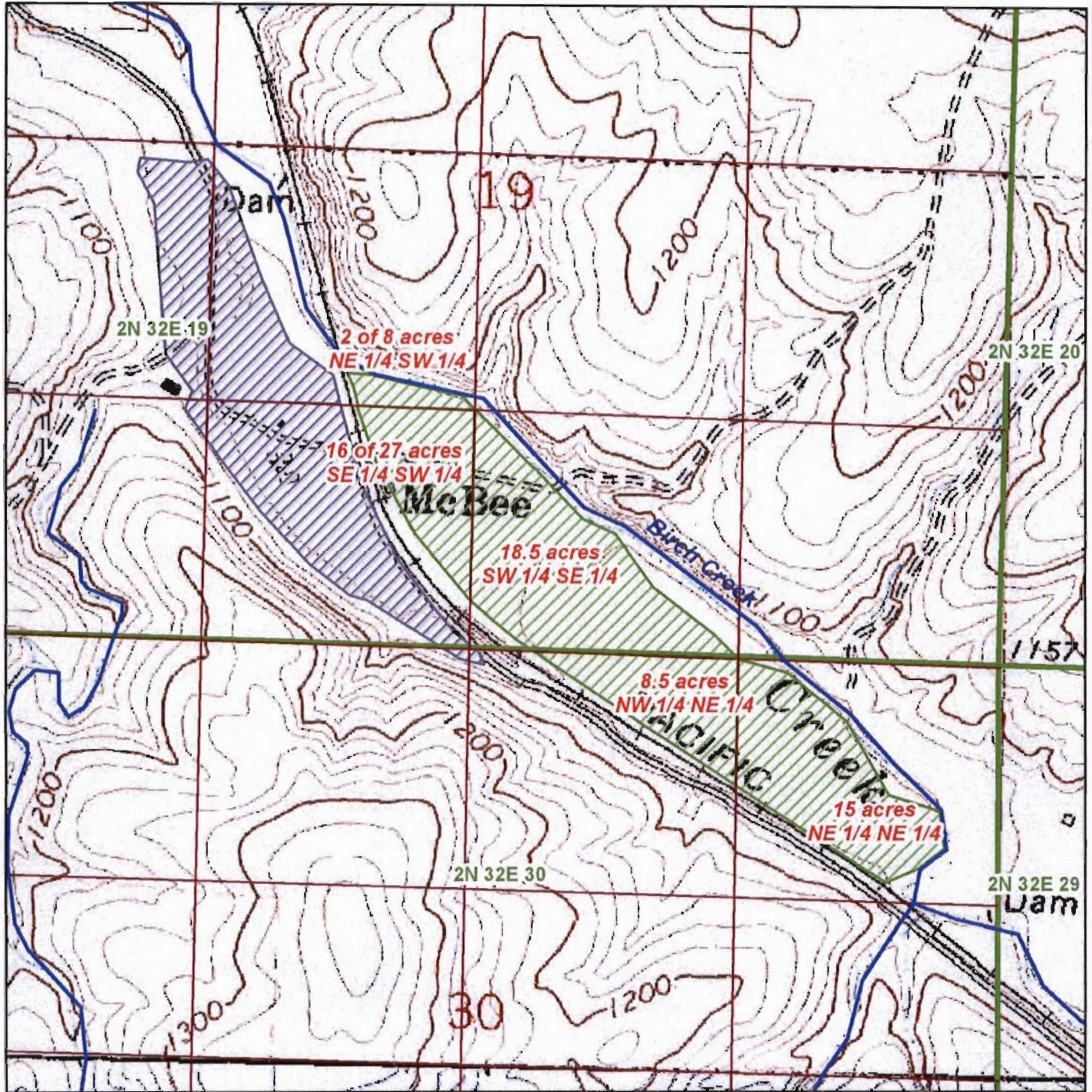

0 0.25 0.5 Miles

- Rivers
- Quarter Quarter
- Township, Range, Section
- Acreage not in lease
- Acreage in lease

