

ROBERT LEVY TRANSFER
 APPLICATION MAP
 T4N, R29E, WM
 UMATILLA CO
 MAP 1 OF 5

FROM

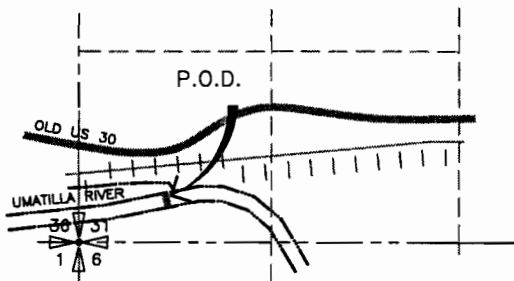
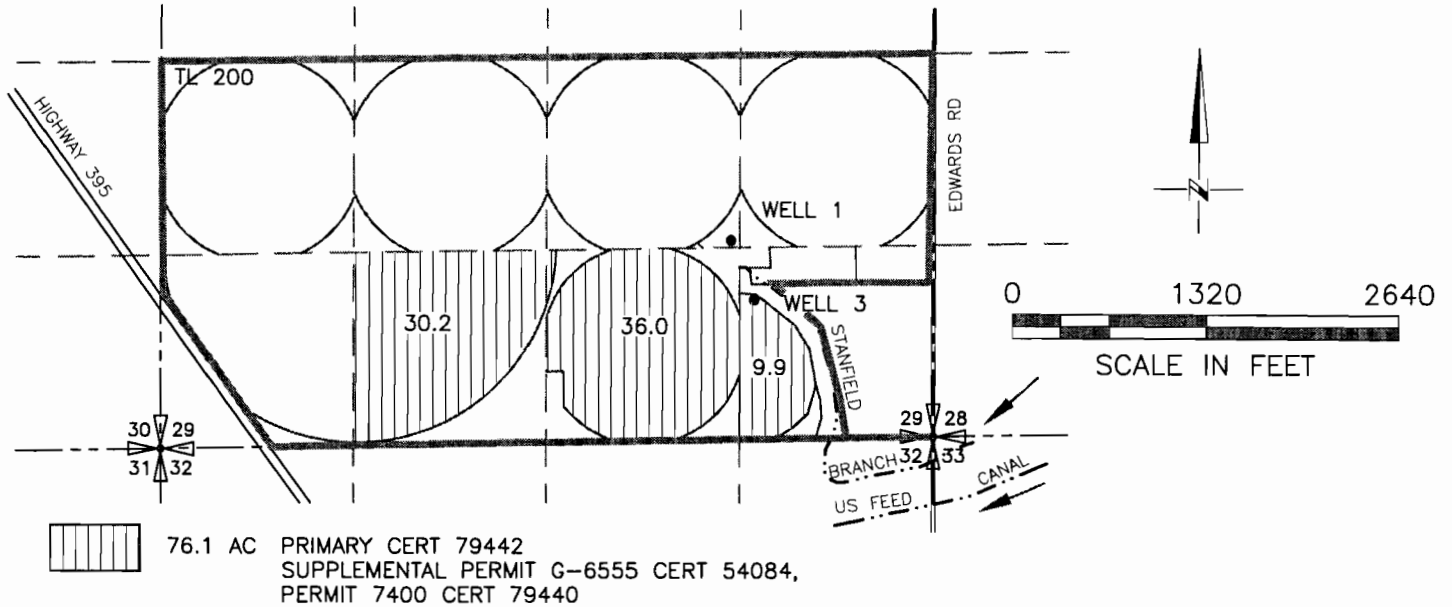

POINT OF DIVERSION
 PERMIT 30789
 T3N, R30E, WM

P.O.D. FURNISH DITCH
 LOCATED 380' NORTH AND 650' EAST
 FROM THE SW CORNER SEC 31

AUTHORIZED POINT'S OF APPROPRIATION FOR
 PERMIT G-6555

WELL 1
 LOCATED 1370'N AND 1380'W FROM THE SE
 CORNER OF SEC 29
 WELL 3
 LOCATED 960'N AND 1220'W FROM THE SE
 CORNER OF SEC 29

T 10879

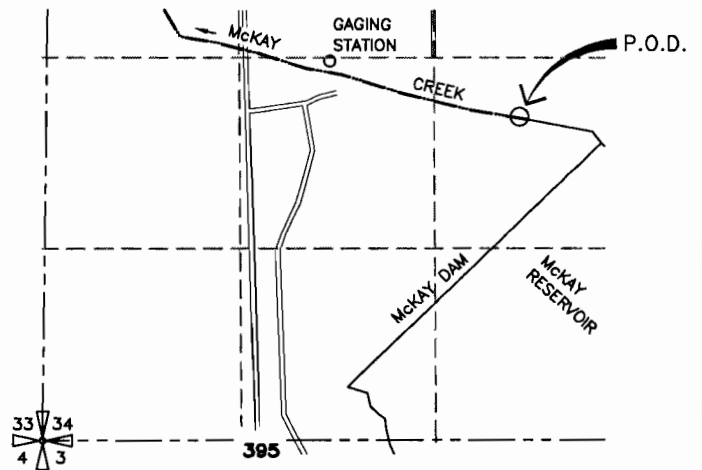

POINT OF DIVERSION MAP
 FOR PERMIT 7400 AND PERMIT 54406
 T2N, R32E WM

P.O.D.
 MCKAY RESERVOIR NW 1/4 SE 1/4 SEC 34

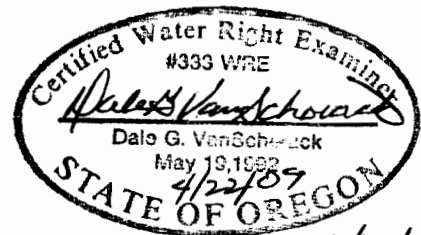

Expires 4/30/10

RECEIVED

NOTE:
 THE PURPOSE OF THIS MAP IS TO IDENTIFY THE APPROXIMATE LOCATION
 OF THE WATER RIGHT. IT IS NOT INTENDED TO PROVIDE INFORMATION
 RELATIVE TO THE LOCATION OF PROPERTY OWNERSHIP BOUNDARY LINES.

DRAWING: F:\30-08-016 - Parfly Water Rights Consulting\00 Misc Engineering\Cod\L & L\3522 LEVY MILLS 1-4.dwg
 PRINTED BY: rwillard on 04/22/09 12:54 PM

MAY 15 2009

WATER RESOURCES DEPT
 SALEM, OREGON

ROBERT LEVY TRANSFER APPLICATION MAP

T4N, R29E, WM, UMATILLA CO

MAP 2 OF 5

FROM

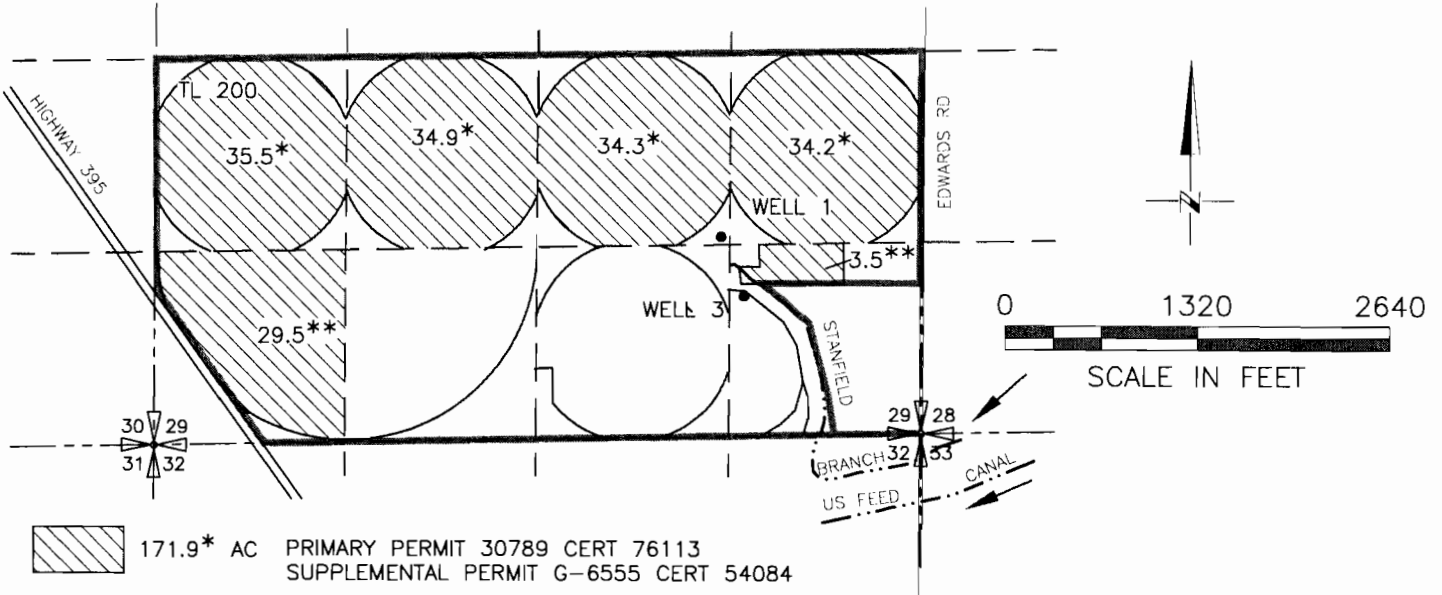

- 171.9* AC PRIMARY PERMIT 30789 CERT 76113
SUPPLEMENTAL PERMIT G-6555 CERT 54084
- 33.0** AC SUPPLEMENTAL PERMIT 7400 CERT 79440
- 138.9* AC SUPPLEMENTAL PERMIT 54406

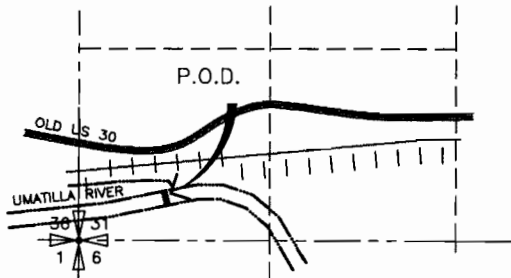

**POINT OF DIVERSION
PERMIT 30789
T3N, R30E, WM**

P.O.D. FURNISH DITCH
LOCATED 380' NORTH AND 650' EAST
FROM THE SW CORNER SEC 31

AUTHORIZED POINT'S OF APPROPRIATION FOR
PERMIT G-6555

- WELL 1
LOCATED 1370'N AND 1380'W FROM THE SE
CORNER OF SEC 29
- WELL 3
LOCATED 960'N AND 1220'W FROM THE SE
CORNER OF SEC 29

NOTE:
THE PURPOSE OF THIS MAP IS TO IDENTIFY THE APPROXIMATE LOCATION
OF THE WATER RIGHT. IT IS NOT INTENDED TO PROVIDE INFORMATION
RELATIVE TO THE LOCATION OF PROPERTY OWNERSHIP BOUNDARY LINES.

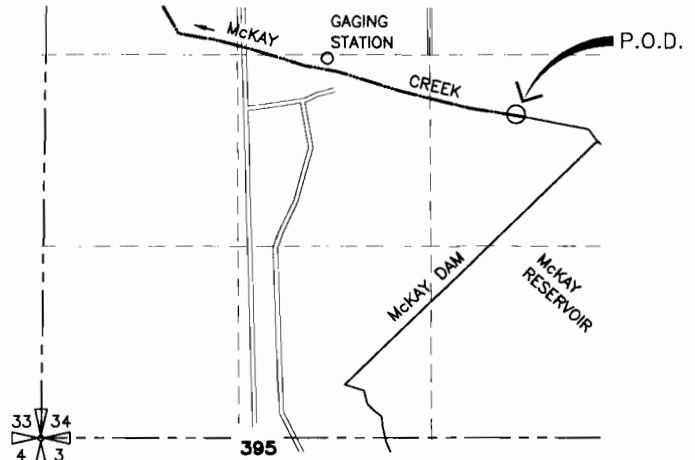

**POINT OF DIVERSION MAP
FOR PERMIT 7400 AND PERMIT 54406
T2N, R32E WM**

P.O.D.
McKAY RESERVOIR NW 1/4 SE 1/4 SEC 34

T 10879

RECEIVED

MAY 15 2009

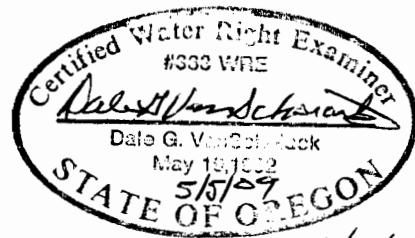

Expires 6/30/10

WATER RESOURCES DEPT
SALEM, OREGON

ROBERT LEVY TRANSFER APPLICATION MAP

T4N, R29E, WM, UMATILLA CO

MAP 3 OF 5

TO

- 76.1 AC PRIMARY CERT 79442
 SUPPLEMENTAL PERMIT G-6555 CERT 54084,
 PERMIT 7400 CERT 79440

- 171.9 AC PRIMARY PERMIT 30789 CERT 76113
 SUPPLEMENTAL PERMIT G-6555 CERT 54084,

- 33.0** AC SUPPLEMENTAL PERMIT 7400 CERT 79440
- 138.9* AC SUPPLEMENTAL PERMIT 54406

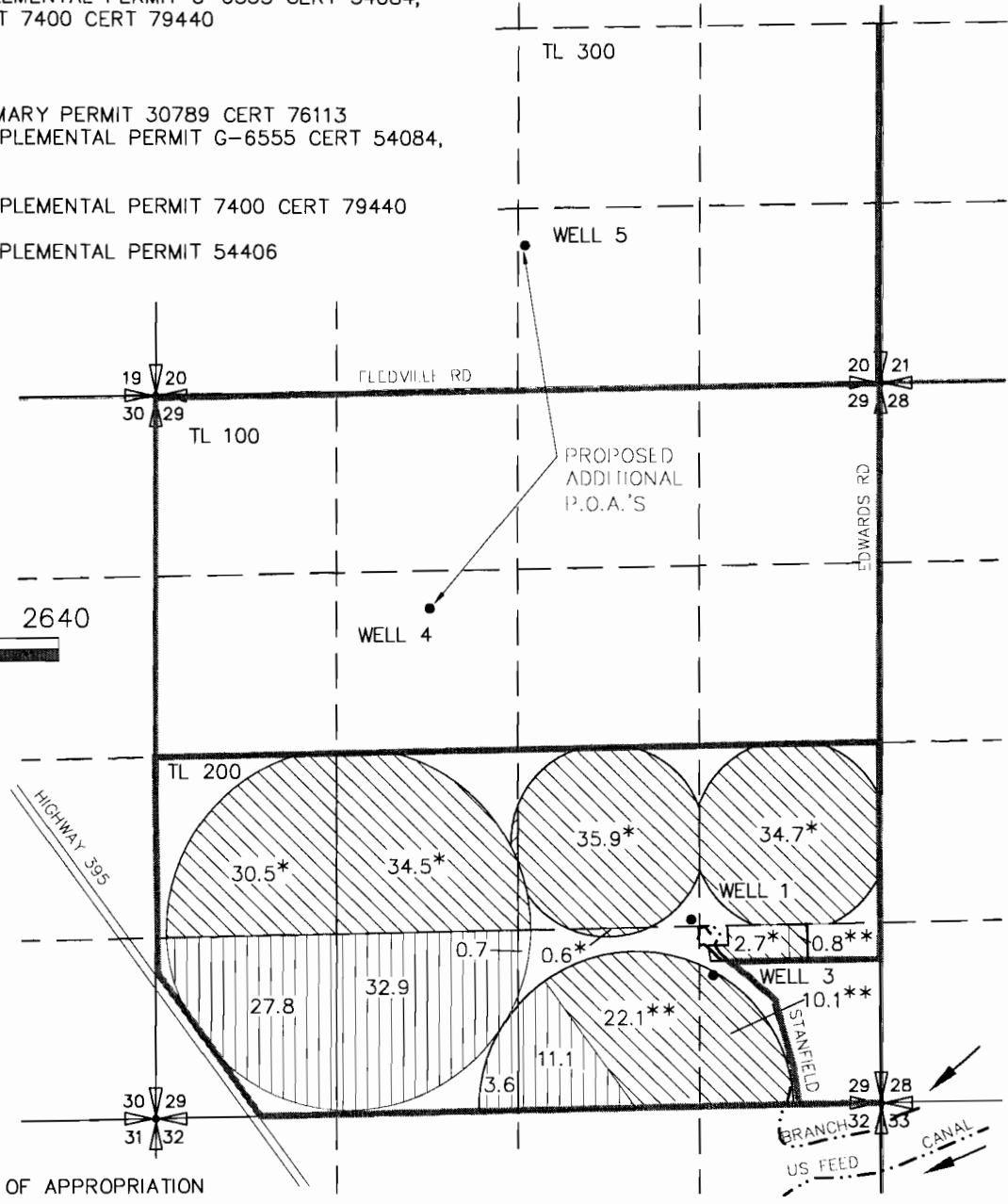
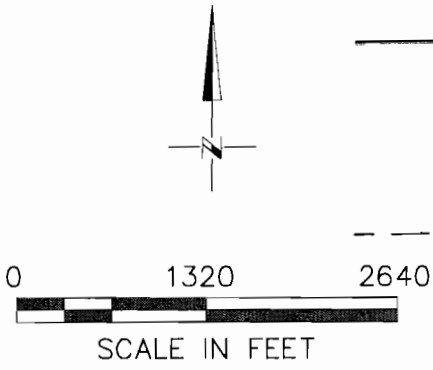

PROPOSED ADDITIONAL POINT'S OF APPROPRIATION PERMIT G-6555

WELL 4, LOCATED 1050'N AND 640'W FROM THE CENTER OF SEC 29

WELL 5, LOCATED 1050'N AND 50'E FROM THE S 1/4 CORNER OF SEC 20

NOTE:
 THE PURPOSE OF THIS MAP IS TO IDENTIFY THE APPROXIMATE LOCATION OF THE WATER RIGHT. IT IS NOT INTENDED TO PROVIDE INFORMATION RELATIVE TO THE LOCATION OF PROPERTY OWNERSHIP BOUNDARY LINES.

T 10879

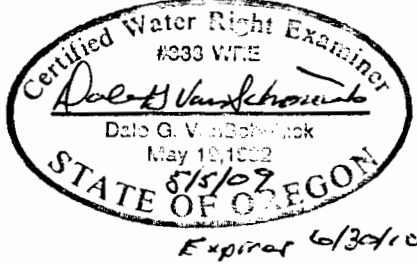

RECEIVED

MAY 15 2009

ROBERT LEVY TRANSFER APPLICATION MAP T4N, R29E, WM UMATILLA CO MAP 4 OF 5

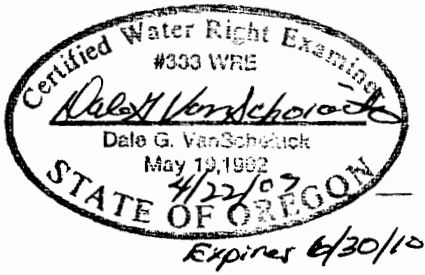

TO

ADDING ADDITIONAL POINTS OF APPROPRIATIONS
NO CHANGE IN PLACE IF USE

- PERMIT G-7182
CERTIFICATE 53662
- PERMIT G-10429
CERTIFICATE 54753

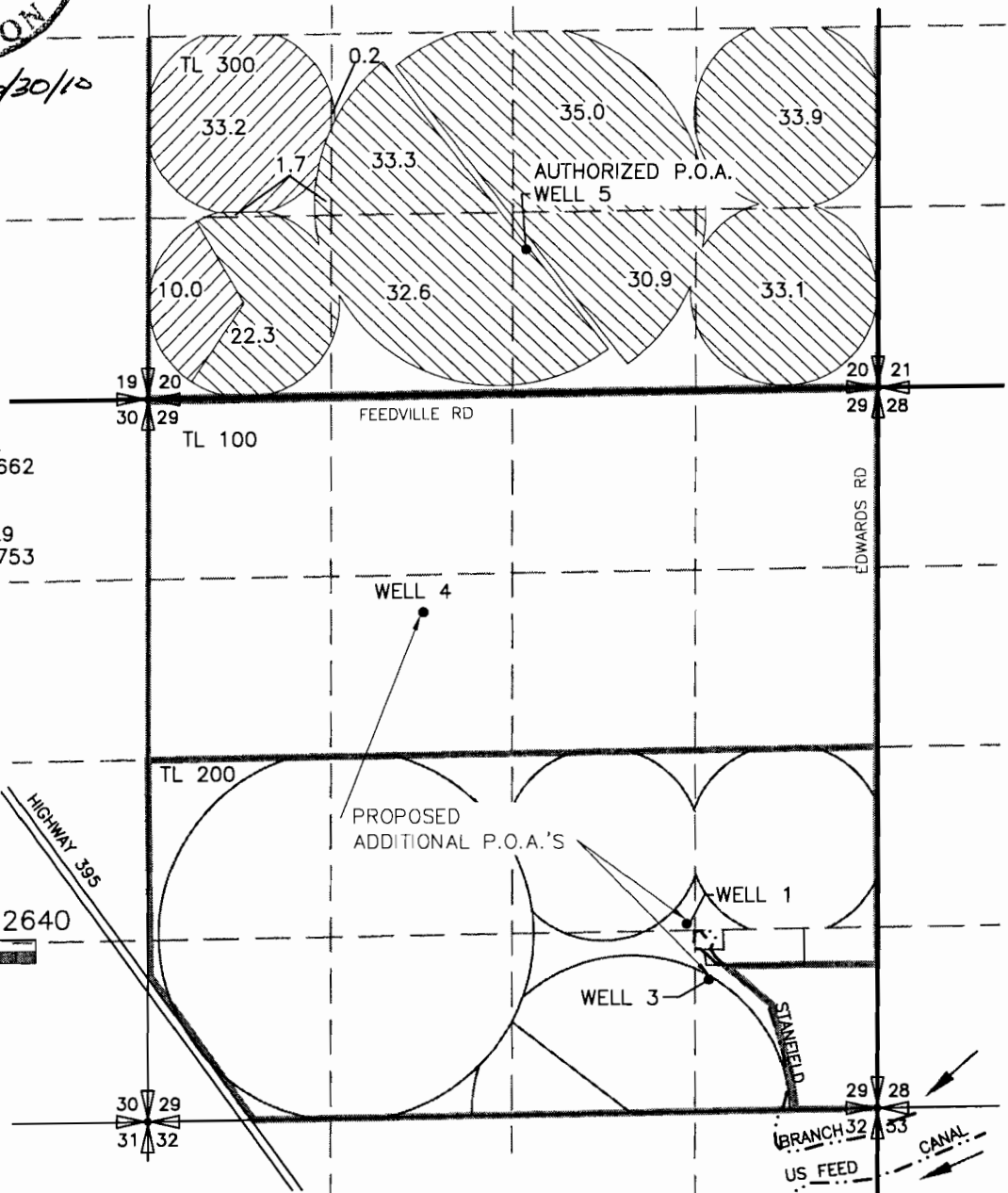

AUTHORIZED POINT OF APPROPRIATION
WELL 5, LOCATED 1050'N AND 50'E FROM THE S
1/4 OF SEC 20

T 10879

PROPOSED ADDITIONAL POINT'S OF APPROPRIATION

WELL 1, LOCATED 1370'N AND 1380'W FROM THE SE
CORNER OF SEC 29

WELL 3, LOCATED 960'N AND 1220'W FROM THE SE
CORNER OF SEC 29

WELL 4, LOCATED 1050'N AND 640'W FROM THE
CENTER OF SEC 29

NOTE:
THE PURPOSE OF THIS MAP IS TO IDENTIFY THE APPROXIMATE LOCATION
OF THE WATER RIGHT. IT IS NOT INTENDED TO PROVIDE INFORMATION
RELATIVE TO THE LOCATION OF PROPERTY OWNERSHIP BOUNDARY LINES.

DRAWING: F:\30-08-016 - Porfily Water Rights Consulting\--00 Misc Engineering\Cad\L & L\3522 LEVY MILLS 4-4.dwg
PRINTED BY: rwillard on 04/22/09 12:58 PM

RECEIVED

MAY 15 2009

WATER RESOURCES DEPT
SALEM, OREGON

ROBERT LEVY DELIVERY SYSTEM MAP T4N, R29E, WM UMATILLA CO MAP 5 OF 5

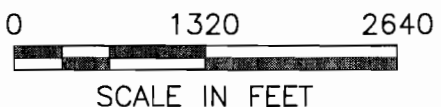
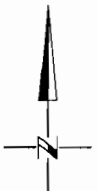
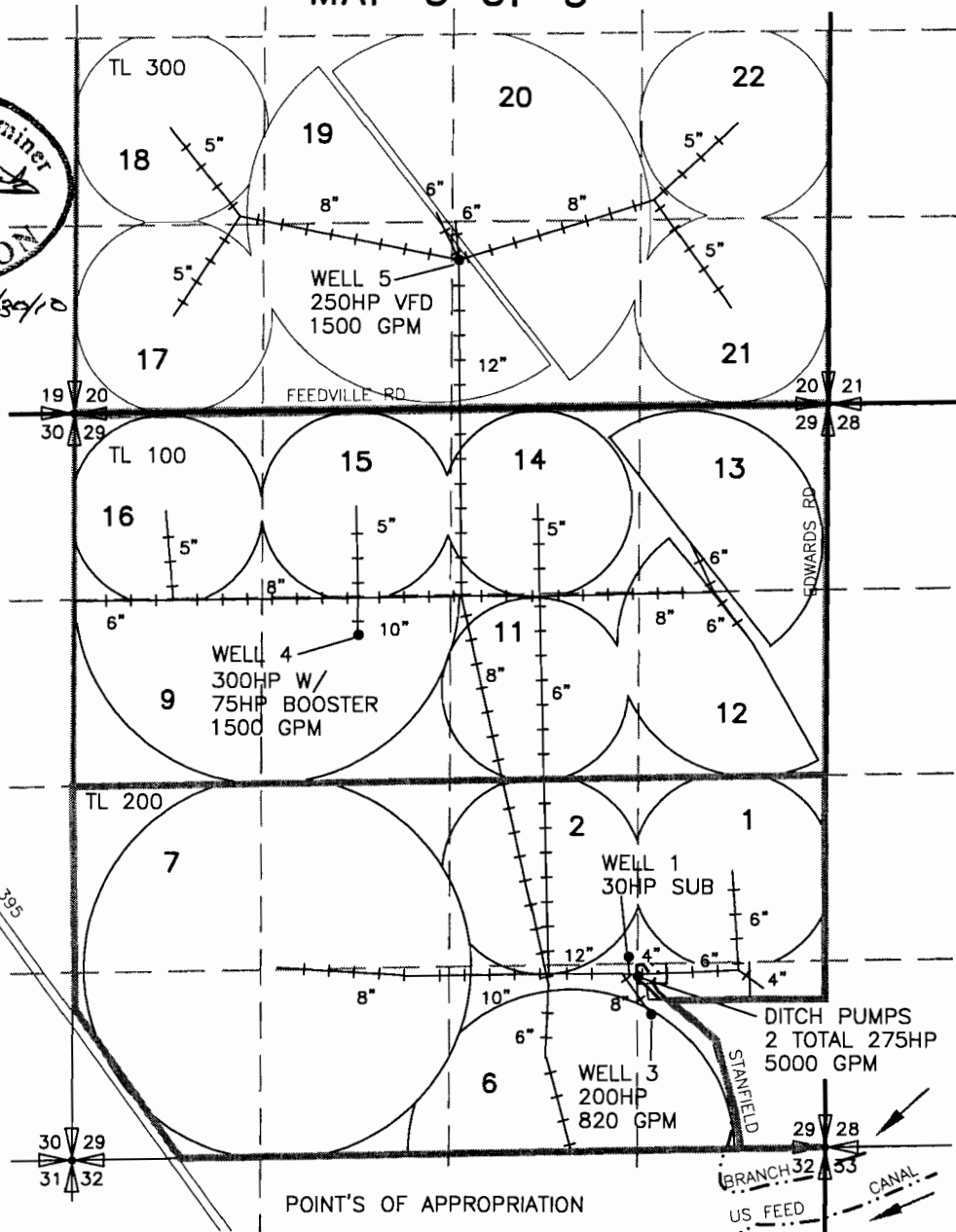
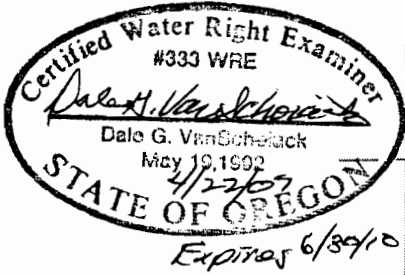

- POINT'S OF APPROPRIATION
- WELL 1 1370'N AND 1380'W FROM THE SE CORNER OF SEC 29
 - WELL 3 960'N AND 1220'W FROM THE SE CORNER OF SEC 29
 - WELL 4, LOCATED 1050'N AND 640'W FROM THE CENTER OF SEC 29
 - WELL 5, LOCATED 1050'N AND 50'E FROM THE S 1/4 OF SEC 20

FLOW METERS ARE LOCATED AT ALL WELLS AND DITCH PUMPS

RECEIVED
MAY 15 2009