



WATER RIGHTS APPLICATION MAP  
TRANSFER FOR SITES 23 & 50  
MARTHA JACKSON, LLC

LOCATED IN THE SE 1/4 NW 1/4 OF SECTION 3, T. 14 S.,  
R. 13 E., W.M., DESCHUTES COUNTY, OREGON

- T-2009-001
-  59.58 AC EXISTING IRRIGATION
  -  0.40 AC EXISTING POND RIGHT
  -  1.00 AC "OFF"

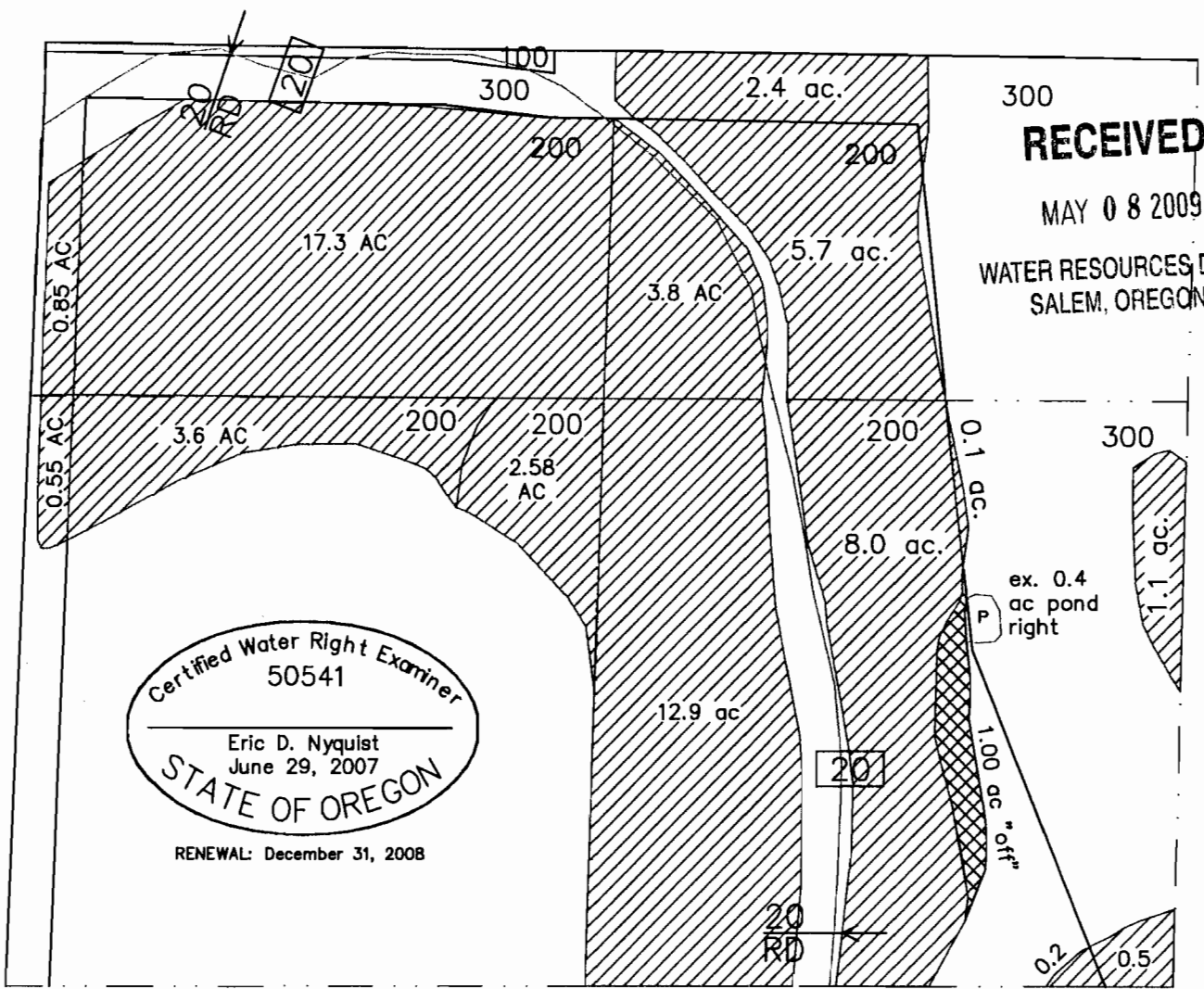

**RECEIVED**  
MAY 08 2009  
WATER RESOURCES DEPT  
SALEM, OREGON

Certified Water Right Examiner  
50541  
Eric D. Nyquist  
June 29, 2007  
STATE OF OREGON

RENEWAL: December 31, 2008

I, ERIC D. NYQUIST, CERTIFIED WATER RIGHT EXAMINER IN THE STATE OF OREGON, HEREBY CERTIFY THAT THIS CLAIM OF BENEFICIAL USE MAP WAS PREPARED UNDER MY DIRECT SUPERVISION. THIS MAP IS NOT INTENDED TO PROVIDE LEGAL DIMENSIONS OR LOCATIONS OF PROPERTY OWNERSHIP LINES.

# TYE ENGINEERING, INC.

T 10872 725 NW HILL, BEND, OREGON 97701 (541) 389-6959

DATE: JAN. 8, 2009	SCALE: 1"=400'	DRAWN BY: P.A.T.	DWG #: TRANSFER 23-50
--------------------	----------------	------------------	-----------------------



# DESCHUTES COUNTY SEC.16 T14S R13E

SCALE - 1" = 400'



NW 1/4 OF THE SW 1/4

DISTRICT INTERNAL  
NOTICE #: T-2009-010

**W 1/4 COR**

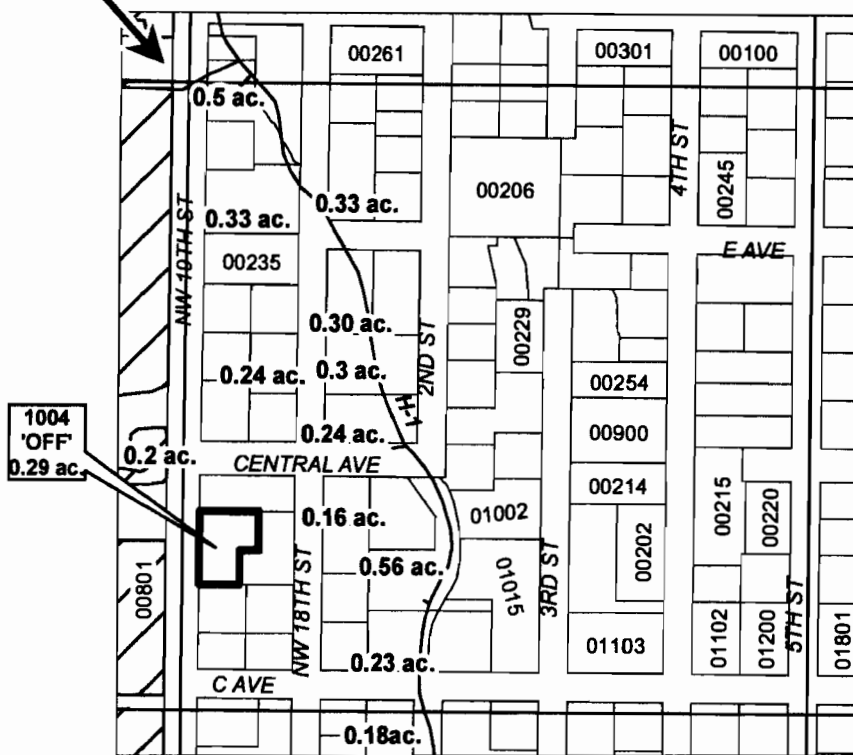

**RECEIVED**

MAY 08 2009

WATER RESOURCES DEPT  
SALEM, OREGON

T 10872

"OFF" MAP

# ac.	'OFF' LAND PARCELS
# ac.	PARCELS W/ WATER RIGHTS



**APPLICATION FOR WATER RIGHTS TRANSFER**

**COID / LORRAINE T. LAW**

**TAXLOT #: 1004**

**0.29 ACRES**

DATE: 02-18-09

FILE: E:\TRANSFER\WRTRANS09\141316\_NWSW

# DESCHUTES COUNTY SEC.08 T15S R13E

SCALE - 1" = 400'



SE 1/4 OF THE SW 1/4

DISTRICT INTERNAL  
NOTICE #: T-2009-010

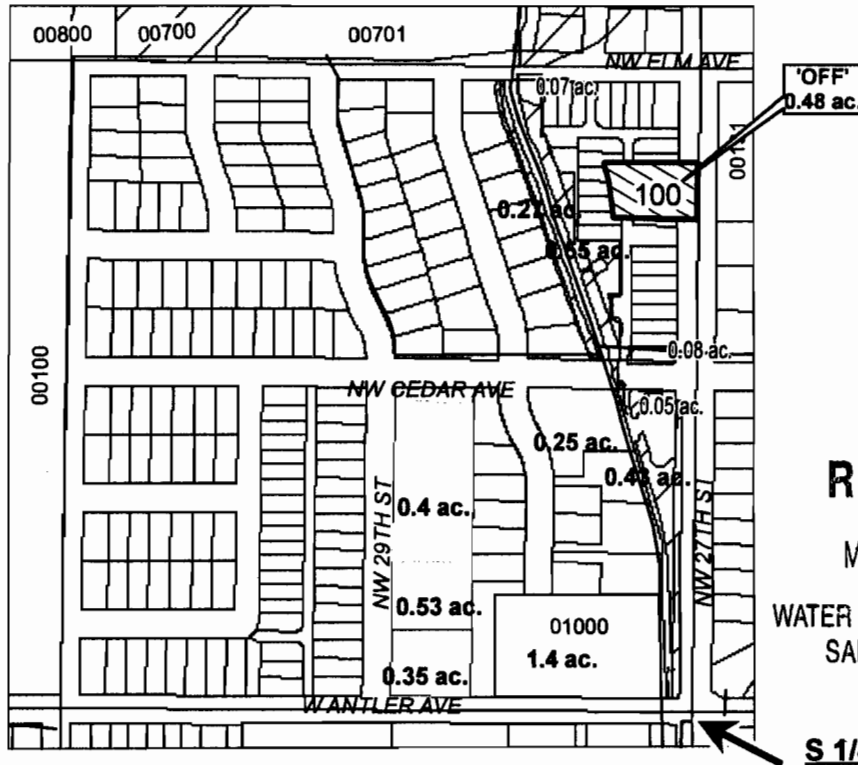

**RECEIVED**

MAY 08 2009

WATER RESOURCES DEPT  
SALEM, OREGON

**S 1/4 COR**

T 10872

"OFF" MAP

	EXISTING WATER RIGHTS
	OFF LANDS
	PARCELS W/ WATER RIGHTS



**APPLICATION FOR WATER RIGHTS TRANSFER**

**COID / LORRAINE T. LAW**

**TAXLOT #: 100**

**0.48 ACRES**

DATE: 02-19-09

FILE: E:\TRANSFER\WRTRANS09\151308\_SESW

# DESCHUTES COUNTY SEC.09 T15S R13E

SCALE - 1" = 400'



SE 1/4 OF THE NE 1/4

DISTRICT INTERNAL  
NOTICE #: T-2009-010

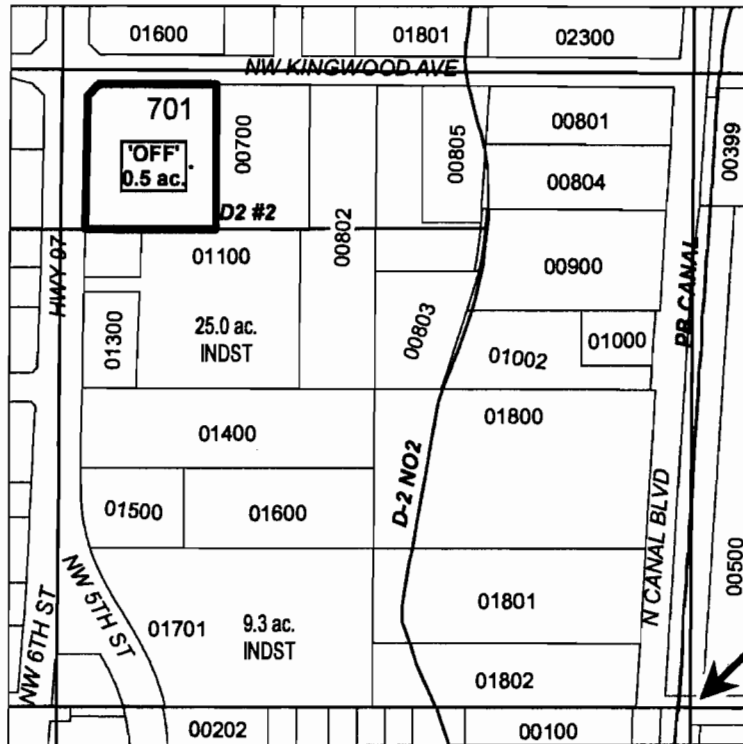

E 1/4 COR

**RECEIVED**

MAY 08 2009

WATER RESOURCES DEPT  
SALEM, OREGON

T 10872

# ac.	'OFF' LAND PARCELS
# ac.	PARCELS W/ WATER RIGHTS

"OFF" MAP



## APPLICATION FOR WATER RIGHTS TRANSFER

COID / LORRAINE T. LAW

TAXLOT #: 701

0.5 ACRES

DATE: 02-18-09

FILE: E:\TRANSFER\WRTRANS09\151309\_SENE

# CROOK COUNTY SEC.08, 17 T16S R14E

RECEIVED

SCALE - 1" = 400'

MAY 08 2009

WATER RESOURCES DEPT  
SALEM, OREGON



SW 1/4 OF THE SE 1/4 (SEC 08); NW 1/4 OF THE NE 1/4 (SEC 17)

DISTRICT INTERNAL  
NOTICE #: T-2009-004

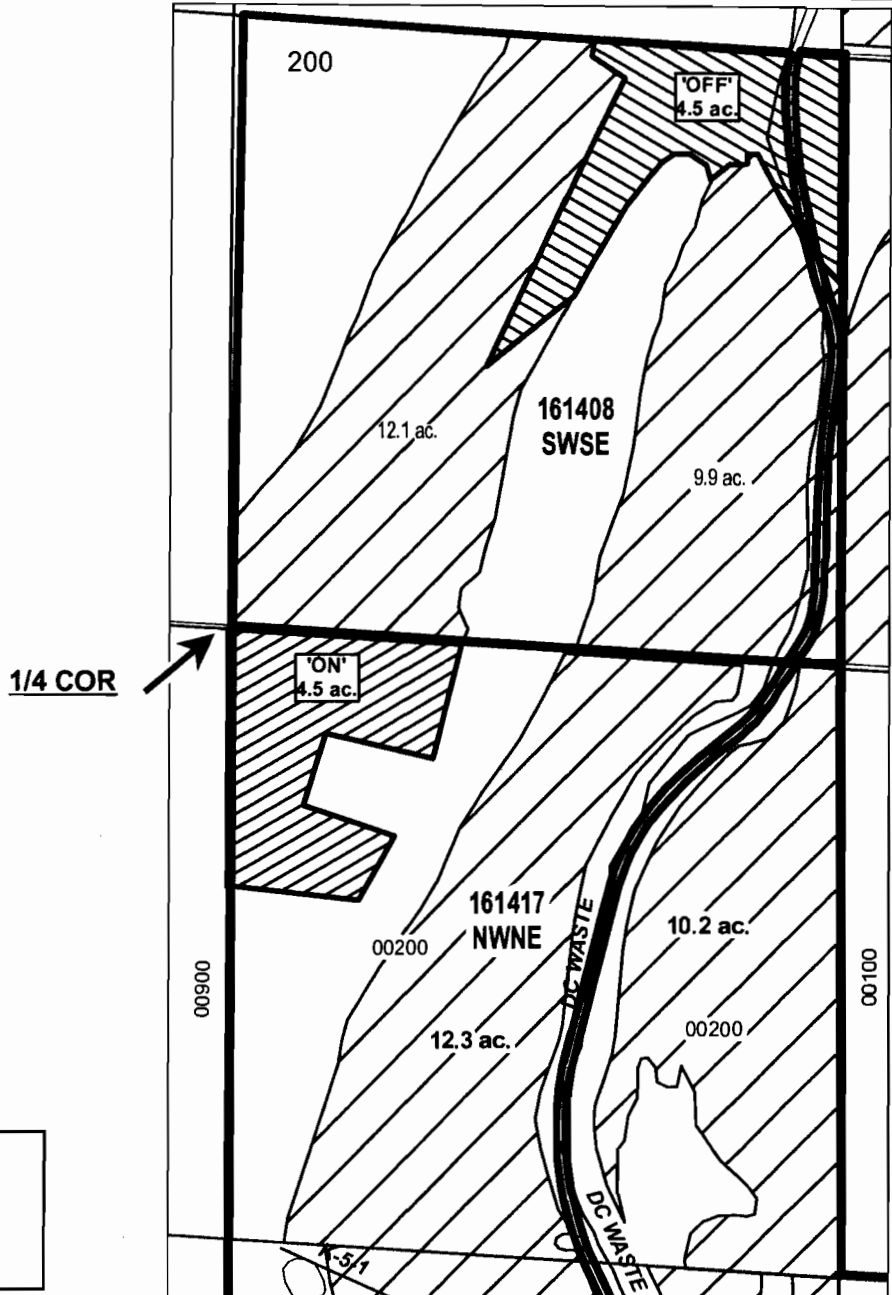

T 10872

### "OFF / ON" MAP

	EXISTING WATER RIGHTS
	OFF LANDS
	ON LANDS



## APPLICATION FOR WATER RIGHTS TRANSFER

LARRY KNUTZ / LARRY KNUTZ

TAXLOT #: 200

4.5 ACRES

DATE: 02-08-09

FILE: E:\TRANSFER\WR\TRANS09\161408\_17\_KNUTZ

# DESCHUTES COUNTY SEC.21 T17S R13E

SCALE - 1" = 400'



NW 1/4 OF THE SE 1/4

**RECEIVED**

MAY 08 2009

WATER RESOURCES DEPT  
SALEM, OREGON

DISTRICT INTERNAL  
NOTICE #: T-2009-005

C 1/4 COR

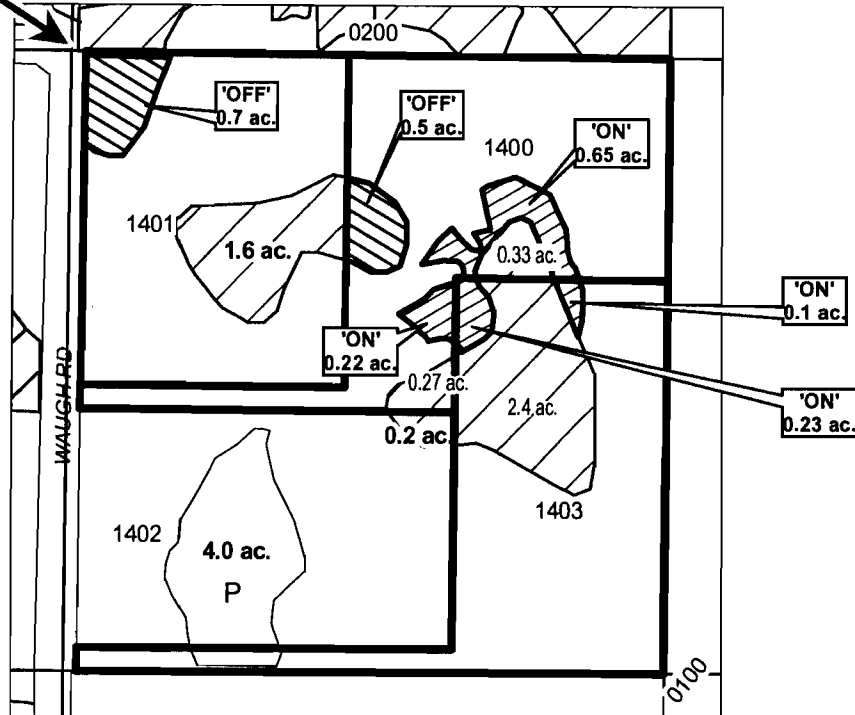

T 10872

"OFF / ON" MAP

	EXISTING WATER RIGHTS
	OFF LANDS
	ON LANDS



**APPLICATION FOR WATER RIGHTS TRANSFER**  
**CRAIG & KRISTINA GLAZIER / CRAIG & KRISTINA GLAZIER**

TAXLOT #: 1400, 1401, 1403

1.2 ACRES

DATE: 02-02-09

FILE: E:\TRANSFER\WRTRANS09\171321\_NWSE





# DESCHUTES COUNTY SEC.22 T17S R14E

SCALE - 1" = 400'



SE 1/4 OF THE NE 1/4

DISTRICT INTERNAL  
NOTICE #: T-2009-007

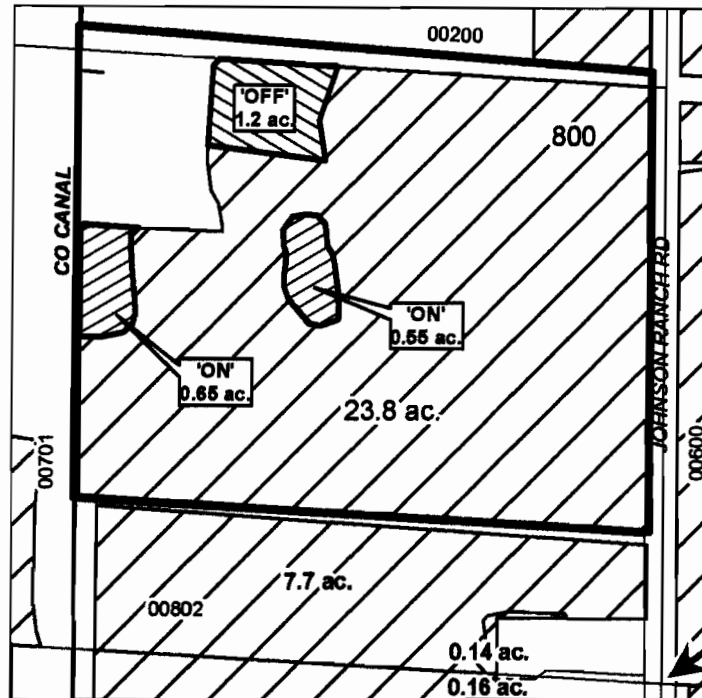

**RECEIVED**

MAY 08 2009

WATER RESOURCES DEPT  
SALEM, OREGON

E 1/4 COR

T 10372

"OFF / ON" MAP

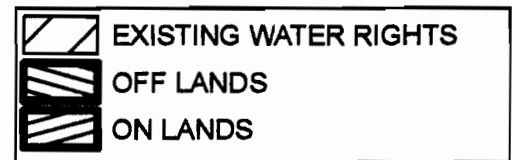

**APPLICATION FOR WATER RIGHTS TRANSFER**

**ROGER A. & DEEANN M. STANLEY / ROGER A. & DEEANN M. STANLEY**

**TAXLOT #: 800**

**1.2 ACRES**

DATE: 02-03-09

FILE: E:\TRANSFER\WRTRANS09\171422\_SENE

# DESCHUTES COUNTY SEC.12 T18S R13E

SCALE - 1" = 400'

RECEIVED

MAY 08 2009

WATER RESOURCES DEPT  
SALEM, OREGON

SW 1/4 OF THE NE 1/4; SE 1/4 OF THE NE 1/4

DISTRICT INTERNAL  
NOTICE #: T-2009-006

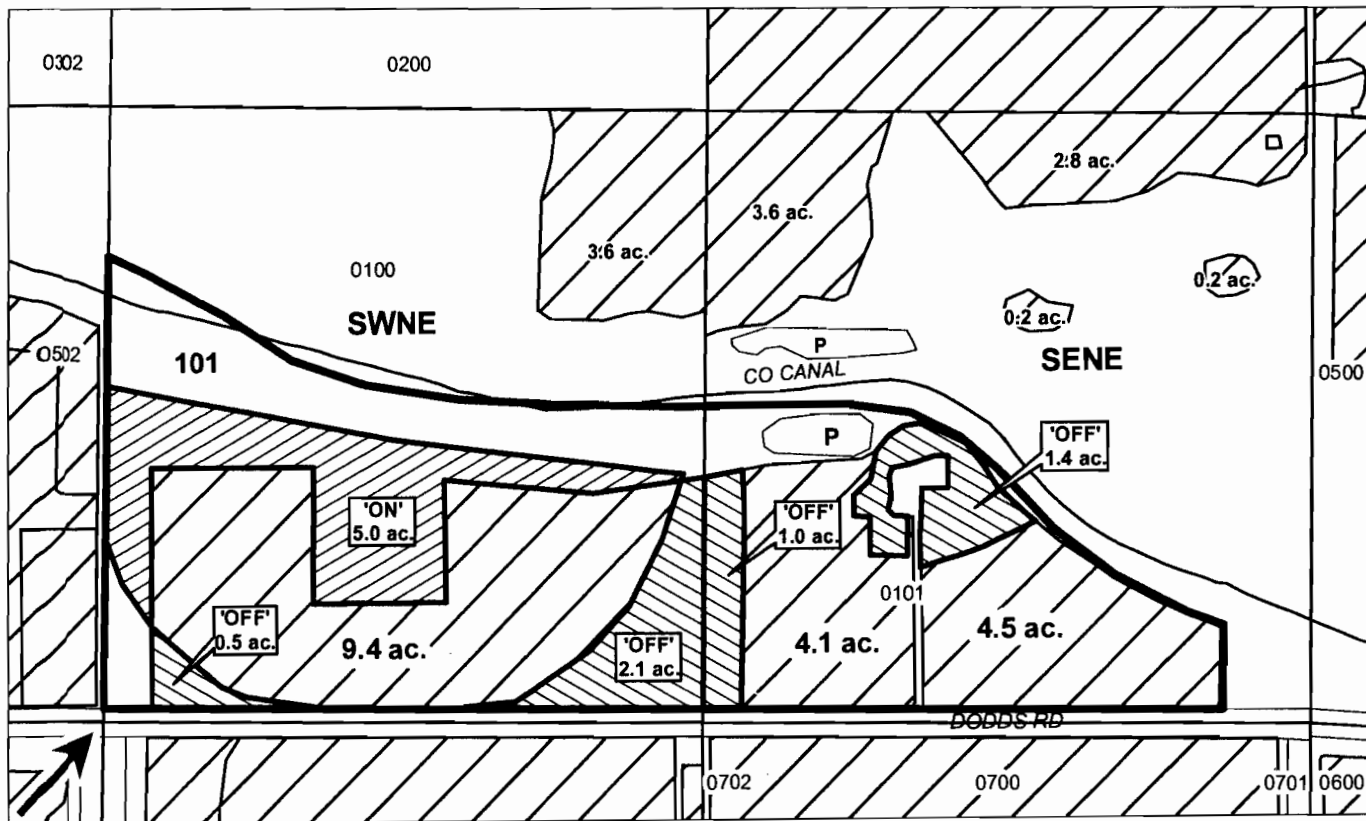

C 1/4 COR

T 10072

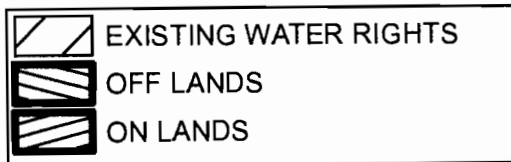

"OFF / ON" MAP



APPLICATION FOR WATER RIGHTS TRANSFER



ROBIN R. WOLFE / ROBIN R. WOLFE

TAXLOT #: 101

5.0 ACRES

DATE: 02-02-09

FILE: E:\TRANSFER\WRTRANS09\181312\_SNE

-  56.49 AC EXISTING IRRIGATION
-  16.78 AC EXISTING POND RIGHT
-  1.8 AC "ON"

WATER RIGHTS APPLICATION MAP  
TRANSFER FOR SITES 23 & 50  
CANYONS LAND AND CATTLE COMPANY, LLC  
LOCATED IN THE SE 1/4 NE 1/4 OF SECTION 10, T. 14  
S., R. 13 E., W.M., DESCHUTES COUNTY, OREGON

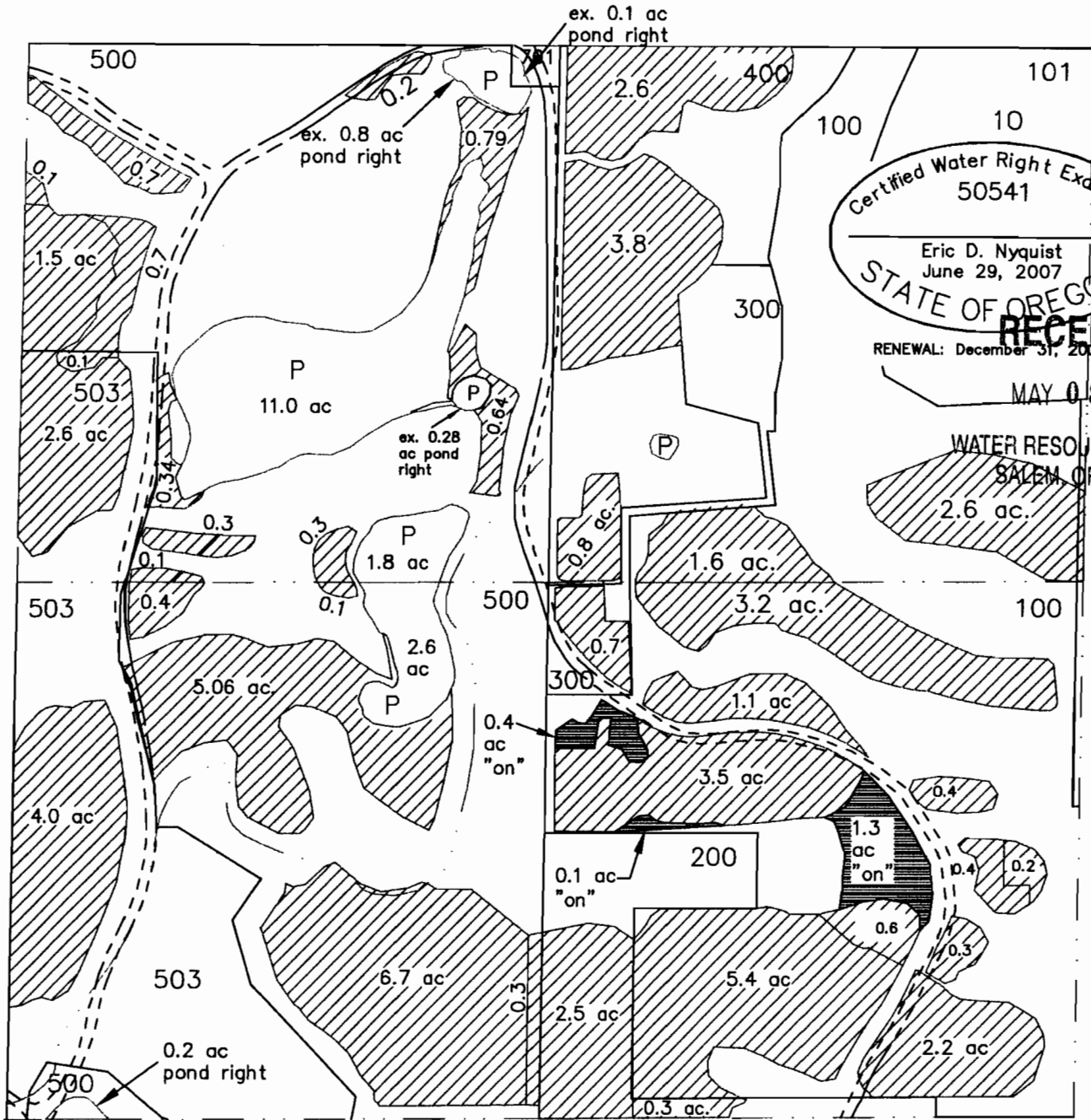

Certified Water Right Examiner  
50541  
Eric D. Nyquist  
June 29, 2007  
STATE OF OREGON  
**RECEIVED**  
RENEWAL: December 31, 2008

MAY 08 2009

WATER RESOURCES DEPT  
SALEM, OREGON

I, ERIC D. NYQUIST, CERTIFIED WATER RIGHT EXAMINER IN THE STATE OF OREGON, HEREBY CERTIFY THAT THIS CLAIM OF BENEFICIAL USE MAP WAS PREPARED UNDER MY DIRECT SUPERVISION. THIS MAP IS NOT INTENDED TO PROVIDE LEGAL DIMENSIONS OR LOCATIONS OF PROPERTY OWNERSHIP LINES.

T 10872 **TYE ENGINEERING, INC.**  
725 NW HILL, BEND, OREGON 97701 (541) 389-6959

DATE: JAN. 8, 2009	SCALE: 1"=400'	DRAWN BY: P.A.T.	DWG #: TRANSFER 23-50
--------------------	----------------	------------------	-----------------------

# DESCHUTES COUNTY SEC.13 T14S R13E

SCALE - 1" = 400'



SW 1/4 OF THE NW 1/4

DISTRICT INTERNAL  
NOTICE #: T-2009-010

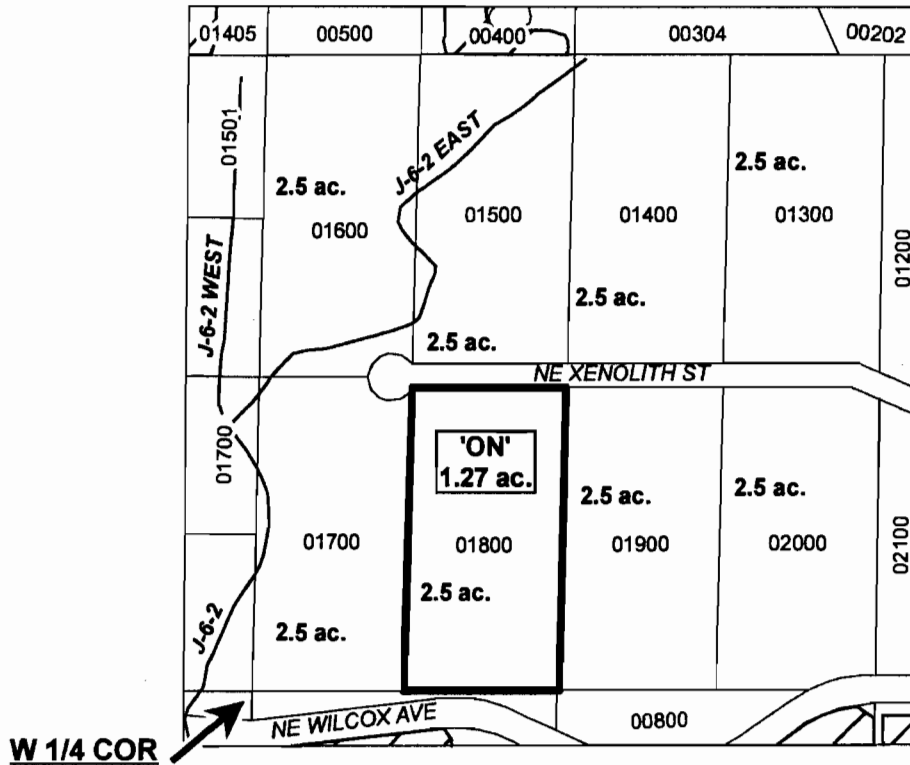

**RECEIVED**

MAY 08 2009

WATER RESOURCES DEPT  
SALEM, OREGON

T 10872

"ON" MAP

# ac.	'OFF' LAND PARCELS
# ac.	PARCELS W/ WATER RIGHTS



**APPLICATION FOR WATER RIGHTS TRANSFER**

COID / LORRAINE T. LAW

TAXLOT #: 1800

1.27 ACRES

DATE: 02-19-09

FILE: E:\TRANSFER\WRTRANS09\141313\_SWNW

# CROOK COUNTY SEC.08, 17 T16S R14E

SCALE - 1" = 400'

RECEIVED

MAY 08 2009

WATER RESOURCES DEPT  
SALEM, OREGON



SW 1/4 OF THE SE 1/4 (SEC 08); NW 1/4 OF THE NE 1/4 (SEC 17)

DISTRICT INTERNAL  
NOTICE #: T-2009-004

1/4 COR

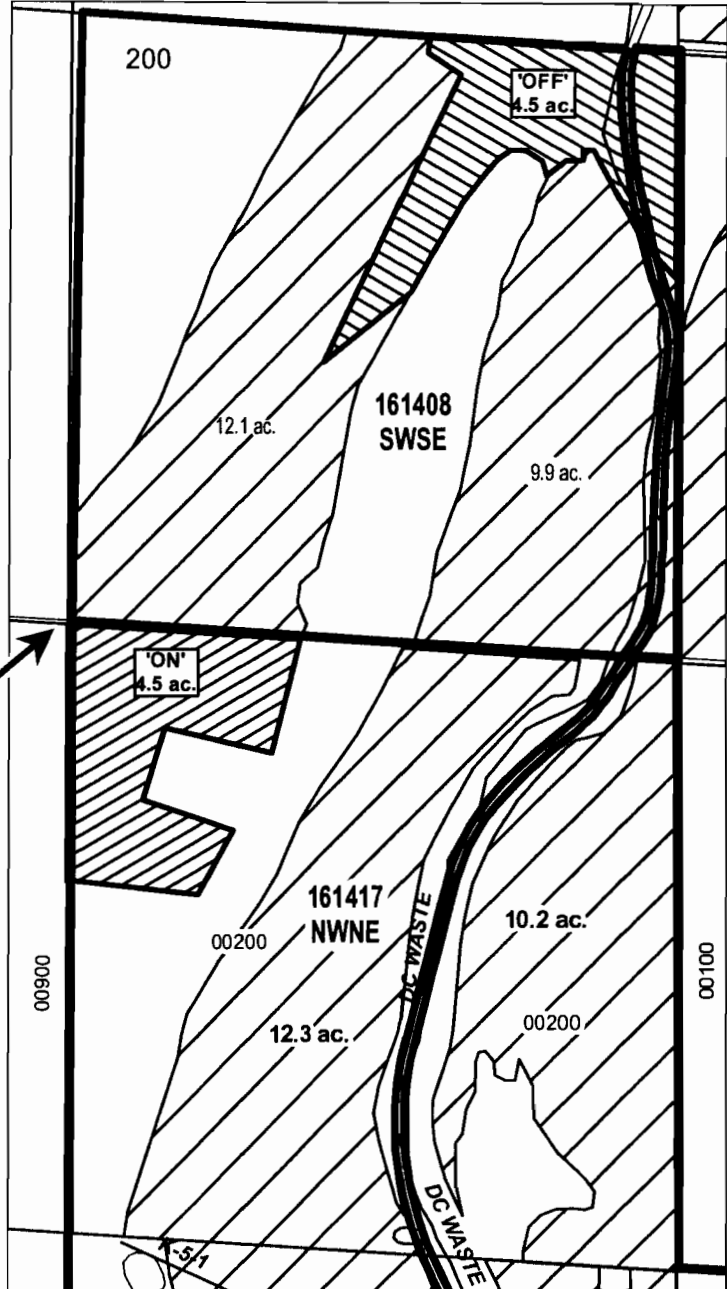

T 10872

### "OFF / ON" MAP

	EXISTING WATER RIGHTS
	OFF LANDS
	ON LANDS

CENTRAL OREGON



IRRIGATION DISTRICT

## APPLICATION FOR WATER RIGHTS TRANSFER

LARRY KNUTZ / LARRY KNUTZ

TAXLOT #: 200

4.5 ACRES

DATE: 02-08-09

FILE: E:\TRANSFER\WRTRANS09\161408\_17\_KNUTZ

# DESCHUTES COUNTY SEC.21 T17S R13E

SCALE - 1" = 400'



NW 1/4 OF THE SE 1/4

**RECEIVED**

MAY 08 2009

WATER RESOURCES DEPT  
SALEM, OREGON

DISTRICT INTERNAL  
NOTICE #: T-2009-005

C 1/4 COR

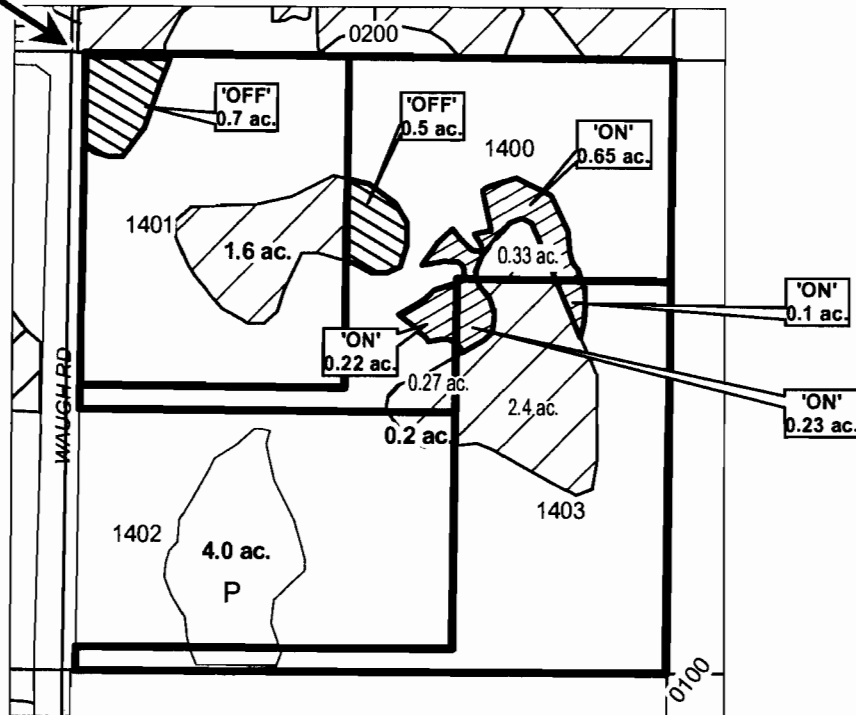

T 10872

	EXISTING WATER RIGHTS
	OFF LANDS
	ON LANDS

"OFF / ON" MAP



**APPLICATION FOR WATER RIGHTS TRANSFER**  
**CRAIG & KRISTINA GLAZIER / CRAIG & KRISTINA GLAZIER**

TAXLOT #: 1400, 1401, 1403

**1.2 ACRES**

DATE: 02-02-09

FILE: E:\TRANSFER\WR\TRANS09\171321\_NWSE

# DESCHUTES COUNTY SEC.33 T17S R13E

SCALE - 1" = 400'



SW 1/4 OF THE SW 1/4

DISTRICT INTERNAL  
NOTICE #: T-2009-009

**RECEIVED**

MAY 08 2009

WATER RESOURCES DEPT  
SALEM, OREGON

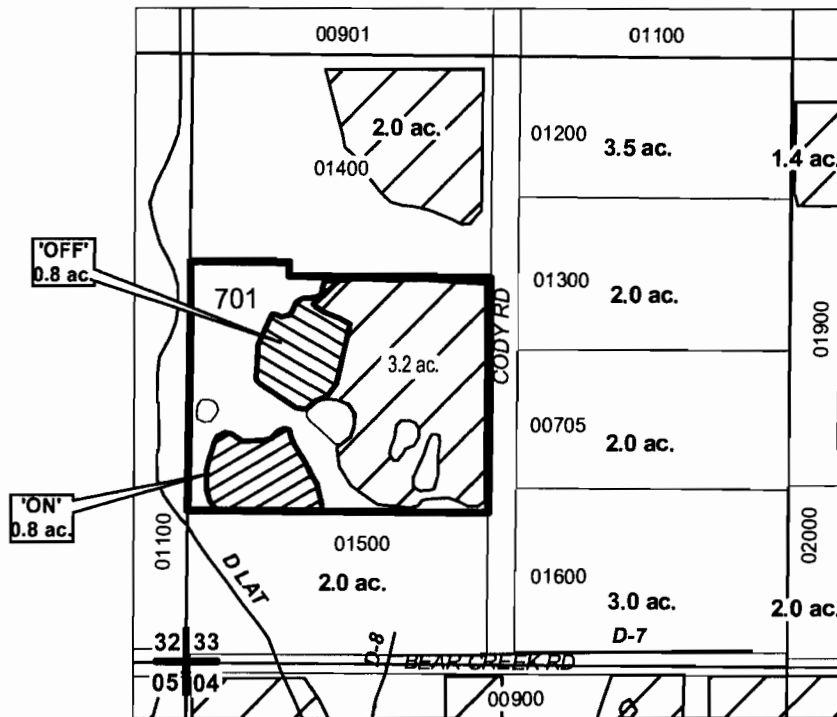

T 10372

"OFF / ON" MAP

	EXISTING WATER RIGHTS
	OFF LANDS
	ON LANDS
	PARCELS W/ WATER RIGHTS



## APPLICATION FOR WATER RIGHTS TRANSFER

TERRY G. & PATRICIA A. BOATMAN / TERRY G. & PATRICIA A. BOATMAN

TAXLOT #: 701

0.8 ACRES

DATE: 03-09-09

FILE: E:\TRANSFER\WRTRANS09\171333\_SWSW

# DESCHUTES COUNTY SEC.22 T17S R14E

SCALE - 1" = 400'



SE 1/4 OF THE NE 1/4

DISTRICT INTERNAL  
NOTICE #: T-2009-007

**RECEIVED**

MAY 08 2009

WATER RESOURCES DEPT  
SALEM, OREGON

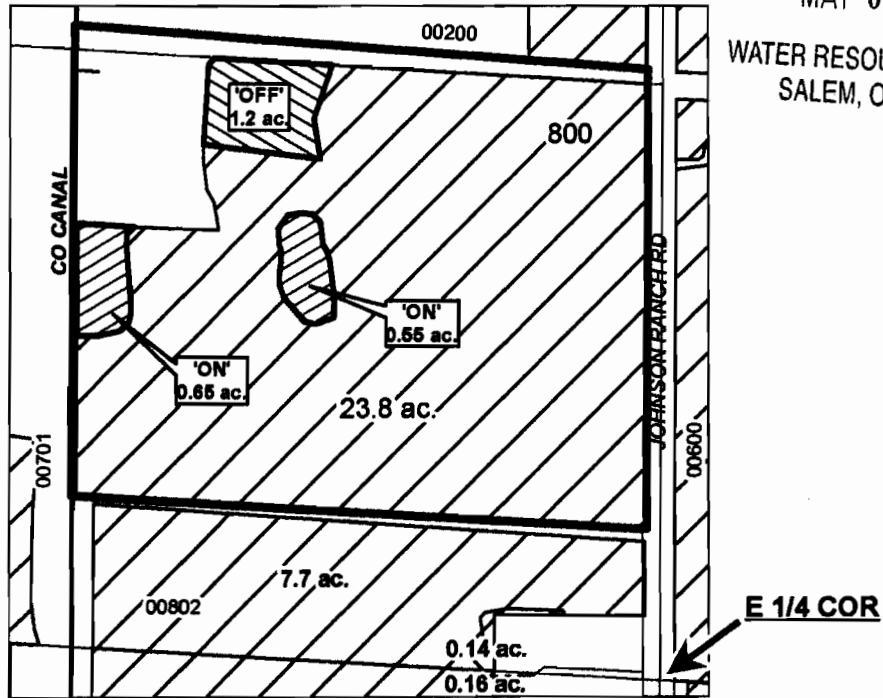

T 10372

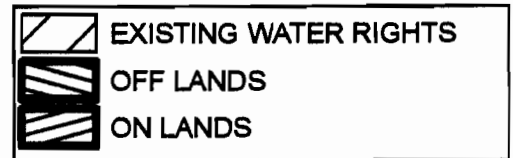

"OFF / ON" MAP



## APPLICATION FOR WATER RIGHTS TRANSFER

ROGER A. & DEEANN M. STANLEY / ROGER A. & DEEANN M. STANLEY

TAXLOT #: 800

1.2 ACRES

DATE: 02-03-09

FILE: E:\TRANSFER\WR\TRANS009\171422\_SENE



# DESCHUTES COUNTY SEC.12 T18S R13E

RECEIVED

SCALE - 1" = 400'

MAY 08 2009

WATER RESOURCES DEPT  
SALEM, OREGON

SW 1/4 OF THE NE 1/4; SE 1/4 OF THE NE 1/4



DISTRICT INTERNAL  
NOTICE #: T-2009-006

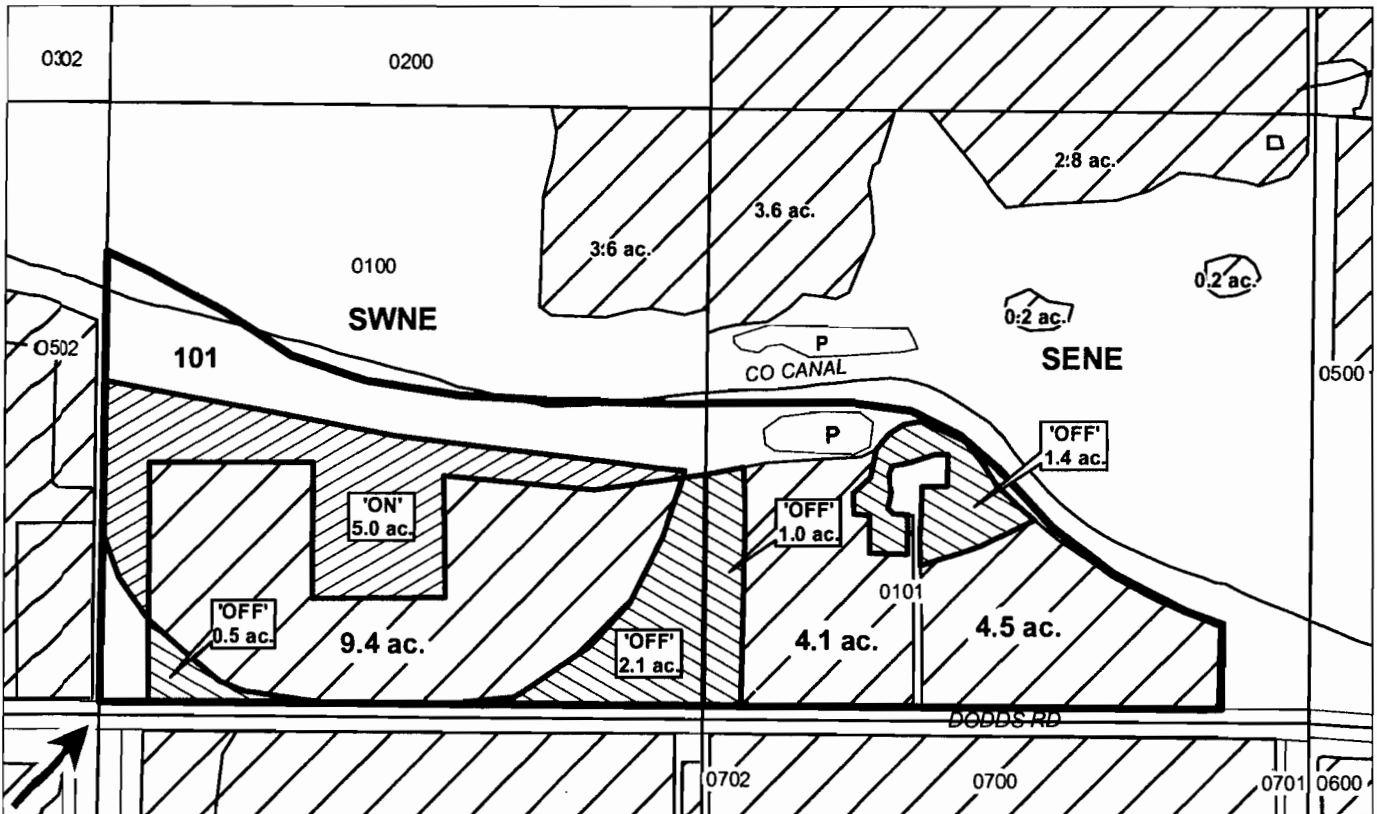

C 1/4 COR

T 10872

"OFF / ON" MAP

	EXISTING WATER RIGHTS
	OFF LANDS
	ON LANDS



## APPLICATION FOR WATER RIGHTS TRANSFER

ROBIN R. WOLFE / ROBIN R. WOLFE

TAXLOT #: 101

5.0 ACRES

DATE: 02-02-09

FILE: E:\TRANSFER\WRTRANS09\181312\_SNE