

UMATILLA COUNTY

1" = 200'

See Map 5N 28D

Aerial Photo No. IP-104

22

23

No. 1268

100
13.75 Ac.

SECTION CORNER 27

26

RECEIVED

JUL 08 1999

RECEIVED

AUG 11 1999

WATER RESOURCES DEPT
SALEM, OREGON

WATER RESOURCES DEPT
SALEM, OREGON

MAP TO ACCOMPANY
APPLICATION FOR GROUND WATER
LOCATED WITHIN
SE 1/4, NE 1/4, S 27, T. 5 N., R. 28 E., W.M.
UMATILLA COUNTY, OREGON

APPLICANT: DON HUFFMAN

DRAIN

200
19.50 Ac.

LOCATION OF WELLS

- WELL # 1: 900 FEET NORTH AND 900 FEET WEST OF 1/4 27126
- WELL # 2: 340 FEET NORTH AND 690 FEET WEST OF 1/4 27126
- WELL # 3: 1060 FEET NORTH AND 545 FEET WEST OF 1/4 27126

LEGEND



AREA IRRIGATED AND DOMESTIC USE
38.72 ACRES



SCALE: 1" = 200'

6-3

See Map 5N 28 26B

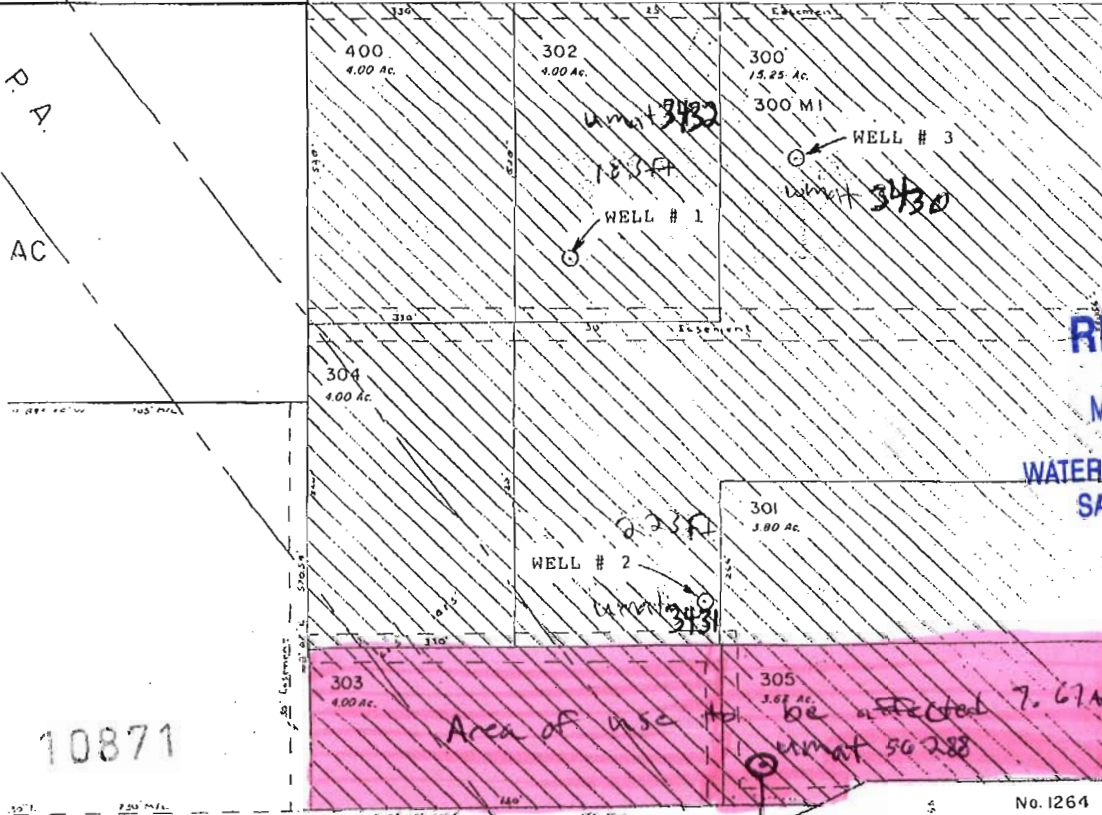

RECEIVED

MAY 08 2009

WATER RESOURCES DEPT
SALEM, OREGON

THIS MAP IS PREPARED TO
SHOW WATER APPROPRIATION
AND USE. IT IS NOT
INTENDED TO SHOW OR LOCATE
PROPERTY OWNERSHIP LINES.

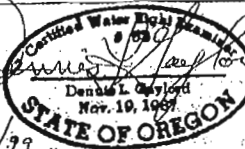

DENNIS L. GAYLORD, CWRE
71614 S.W. LAKE DRIVE
PENDLETON, OR 97801
541-276-6260

7/6/99

RENEWS 6-30-2001