

Sections 7, 8, 17 and 18 T1S, R2W, W.M.
Washington County, Oregon

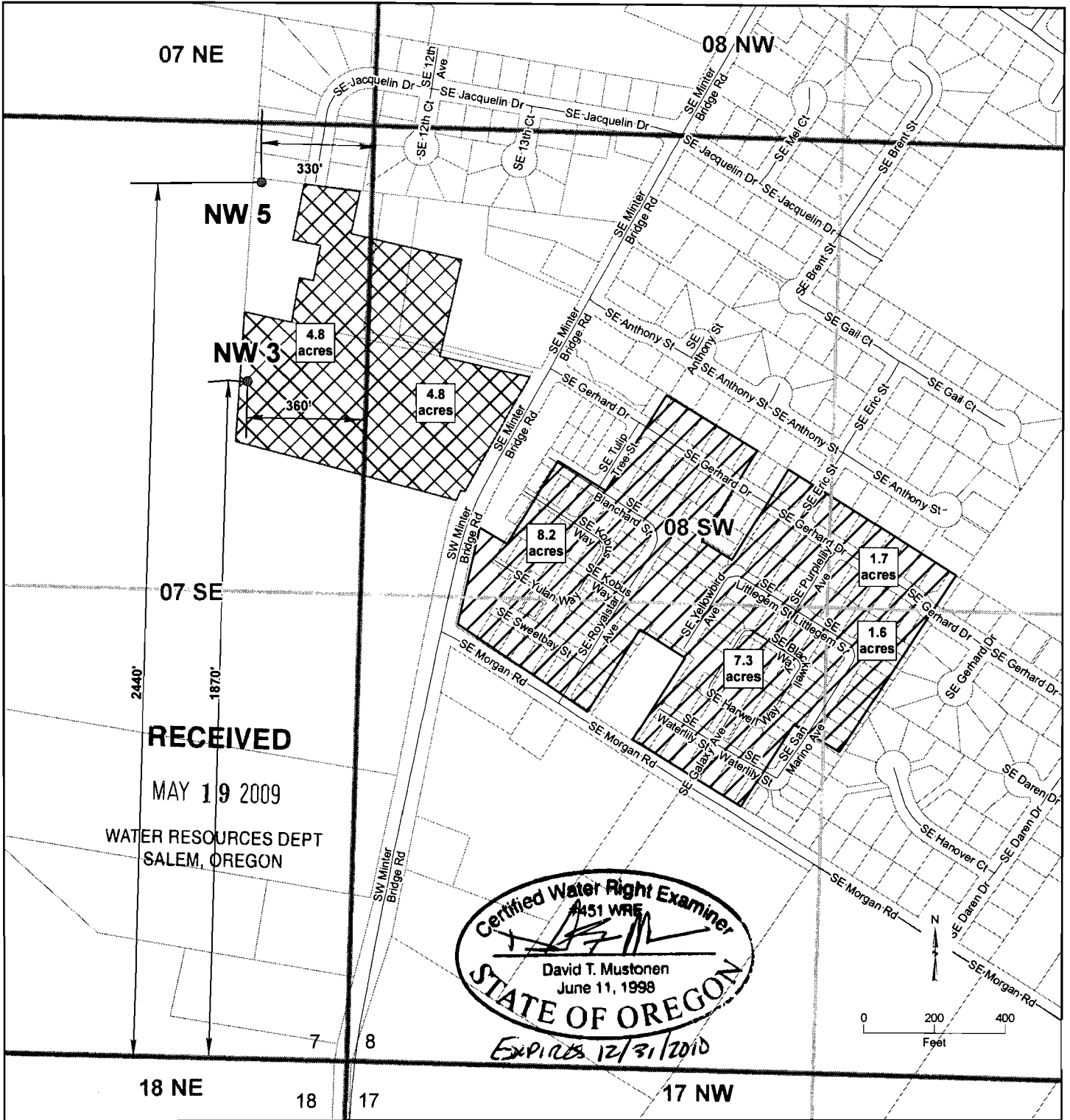

LEGEND

- Well (Point of Appropriation)
- ▣ Quarter Section
- ▤ Place of Use to be Transferred
- ▥ Quarter-Quarter Section
- ▧ Existing Place of Use
- ▩ Tax Lots
- Streets

Prepared By:
David Mustonen
CH2M Hill
2020 SW 4th Ave, Ste. 300
Portland, OR 97035
(503) 872-4699

Transfer Application "From" Map
Application No. G-12343
Permit No. G-12247
Certificate No. 85423

1 inch = 400 feet

Preparation of this map is for the purpose of identifying the location of the water right only. There is no intent to provide dimensions or location of property ownership lines.

Sections 7, 8, 17 and 18 T1S, R2W, W.M.
Washington County, Oregon

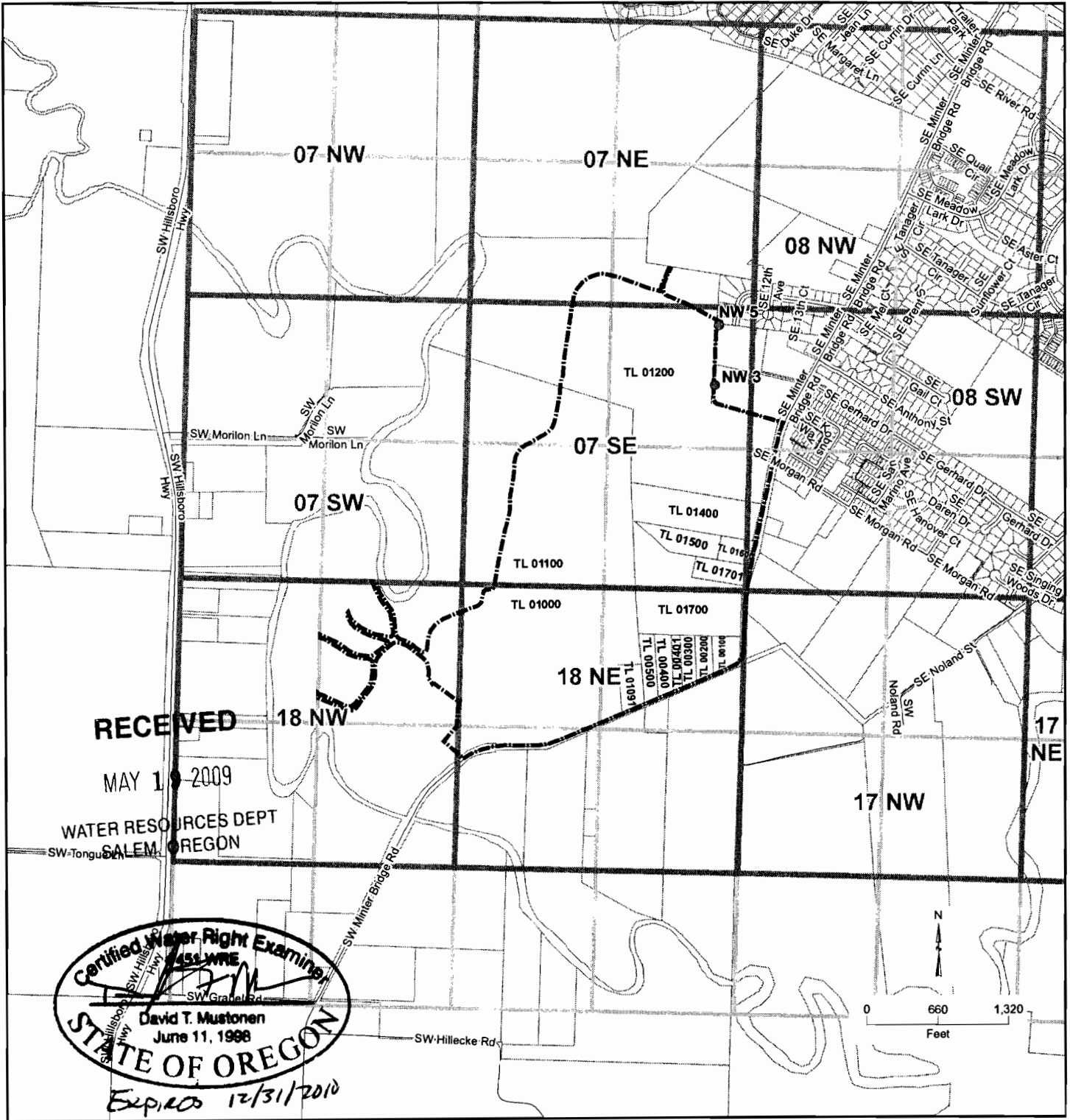

RECEIVED

MAY 1 2009

WATER RESOURCES DEPT
SALEM, OREGON

Certified Water Right Examiner
1998 WRE
David T. Mustonen
June 11, 1998
STATE OF OREGON
Expires 12/31/2010

LEGEND

- Well (Point of Appropriation)
- New Proposed Place of Use
- Tax Lots 10882
- Quarter Section
- Quarter-Quarter Section
- Street

Prepared By:
David Mustonen
CH2M Hill
2020 SW 4th Ave, Ste. 300
Portland, OR 97035
(503) 872-4699

1 inch = 1,320 feet

Transfer Application "To" Map

Application No. G-12343
Permit No. G-12247
Certificate No. 85423

Preparation of this map is for the purpose of identifying the location of the water right only. There is no intent to provide dimensions or location of property ownership lines.