

Sections 7, 8, 17 and 18 T1S, R2W, W.M.
Washington County, Oregon

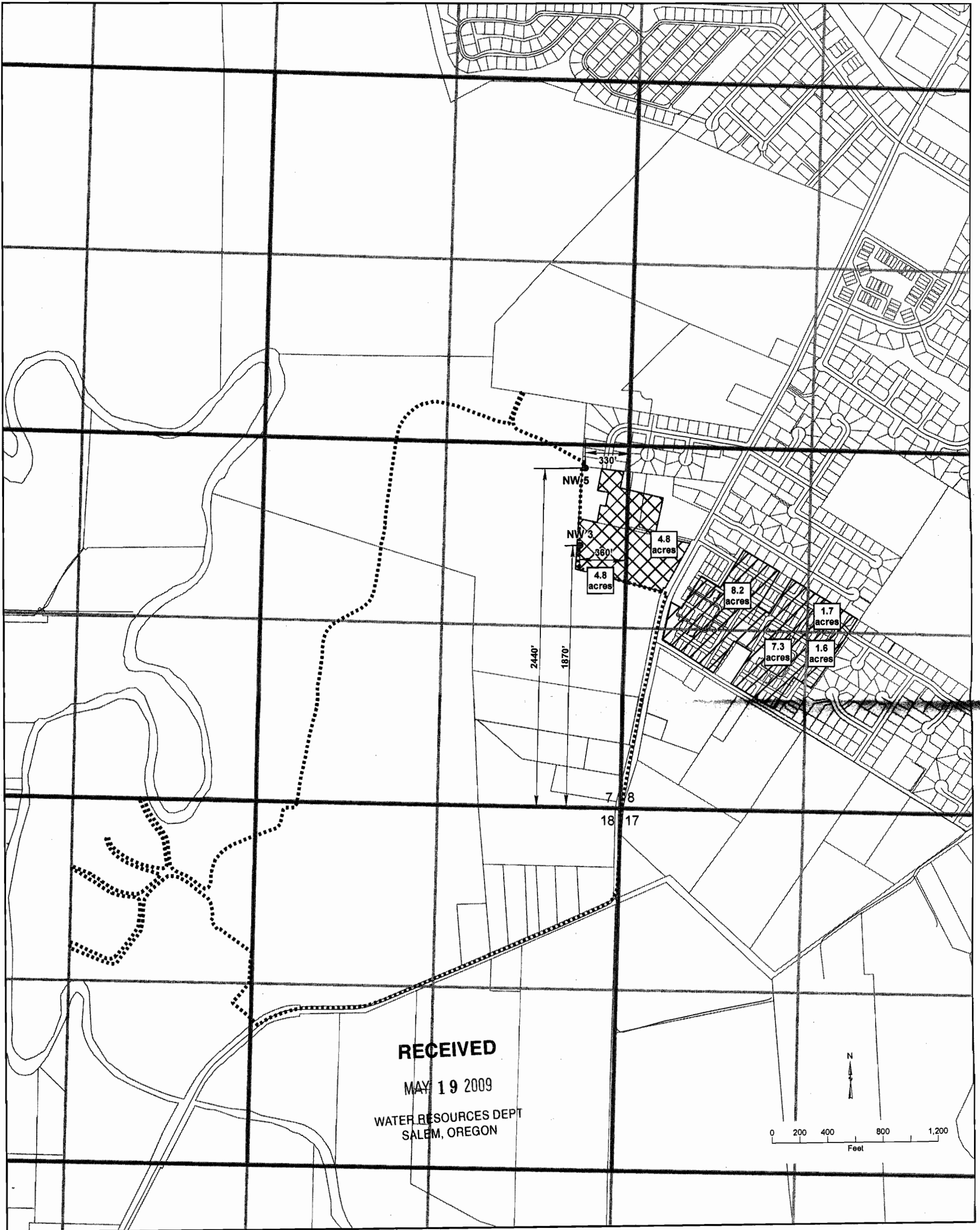

LEGEND

- Well (Point of Appropriation)
- ☒ Place of Use to be Transferred
- ☒ New Proposed Place of Use
- ☒ Existing Place of Use
- Tax Lots
- Quarter Section
- Quarter-Quarter Section
- Streets

Prepared By:
David Mustonen
CH2M Hill
2020 SW 4th Ave, Ste. 300
Portland, OR 97035
(503) 872-4699



Area Map
Application No. G-12343
Permit No. G-12247
Certificate No. 85423

Expires 12/31/2010

10882

1 inch = 700 feet

Preparation of this map is for the purpose of identifying the location of the water right only. There is no intent to provide dimensions or location of property ownership lines.