

COPY

T6902

State of Oregon  
WATER RESOURCES DEPARTMENT  
APPLICATION FOR TRANSFER OF WATER RIGHT

RECEIVED  
FEB 25 1993

Applicant: ELSIE M. GAWLUK  
Mailing Address: 8127 UPPER APPLE GATE RD  
JACKSONVILLE OR 97530  
City or town State Zip Phone  
Type of change: POINT OF DIVERSION  
(In point of diversion: place of use; use heretofore made of the water)

1. WATER RIGHT

- A) Is the water right in your name? NO If not, list name below:  
(Yes, No)  
JAMES F. & GLENNA H. CORSON
- B) Was the water right determined by a court decree? YES  
(Yes, No)  
1. If yes, list the title of the proceedings: ROGUE RIVER DECREE  
2. Certificate No: 51982
- C) Was the water right acquired by a water permit? NO  
(Yes, No)  
1. If yes, list the Permit No: \_\_\_\_\_  
2. Certificate No: \_\_\_\_\_
- D) Date of priority right: 1876
- E) What are your reasons for the proposed changes? THE SUPPLY DITCH IS NOT BEING MAINTAINED.
- F) The water will be completely applied to the proposed use on or before: 5/15, 1993

2. LOCATION OF AUTHORIZED USE

- A) What is the source of water (river, stream, well)? APPLEGATE RIVER
- B) Describe the authorized point of diversion:  

Location in Reference to Survey Corner	1/4, 1/4 of Section	Section	Township	Range
<u>1000' N &amp; 1190' E FROM S.W. COR S. 5</u>	<u>SW 1/4, SW 1/4</u>	<u>5</u>	<u>40S</u>	<u>3W</u>
<u>"Constock Ditch"</u>				
- C) What is the name of the ditch used? CONSTOCK
- D) What is the use to which the water is applied? IRRIGATION

E) Give the location of the authorized area irrigated or place of use other than for irrigation:

Township	Range	Section	1/4, 1/4 of Section	No. of acres irrigated
<u>39S</u>	<u>3W</u>	<u>33</u>	<u>SE 1/4, NW 1/4</u>	<u>4.2</u>
			<u>SE 1/4 NW 1/4</u>	

- F) Is the land within an irrigation district? Yes \_\_\_\_\_ No ✓  
If Yes, which district? \_\_\_\_\_
- G) County JACKSON

3. LOCATION OF PROPOSED USE:

NOTE: Answer question A only if the application is for a change in the point of diversion. /

A) Describe the proposed point of diversion:

Location in Reference to Survey Corner	1/4, 1/4 of Section	Section	Township	Range
<u>1312' S. OF THE N. 1/4 COR. S. 33</u>	<u>N.E. 1/4, N.W. 1/4</u>	<u>33</u>	<u>39S</u>	<u>3W</u>

T 6902

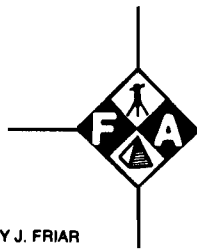

**L.J. FRIAR AND ASSOCIATES**

CONSULTING LAND SURVEYORS

304 S. HOLLY ST.  
MEDFORD, OREGON 97501

LARRY J. FRIAR  
JAMES E. HIBBS

TELEPHONE  
503-772-2782

RECEIVED

FEB 26 1993

THE STATE OF OREGON  
DEPARTMENT OF AGRICULTURE

**SEC. 33, T. 39S., R. 3W., W.M.**

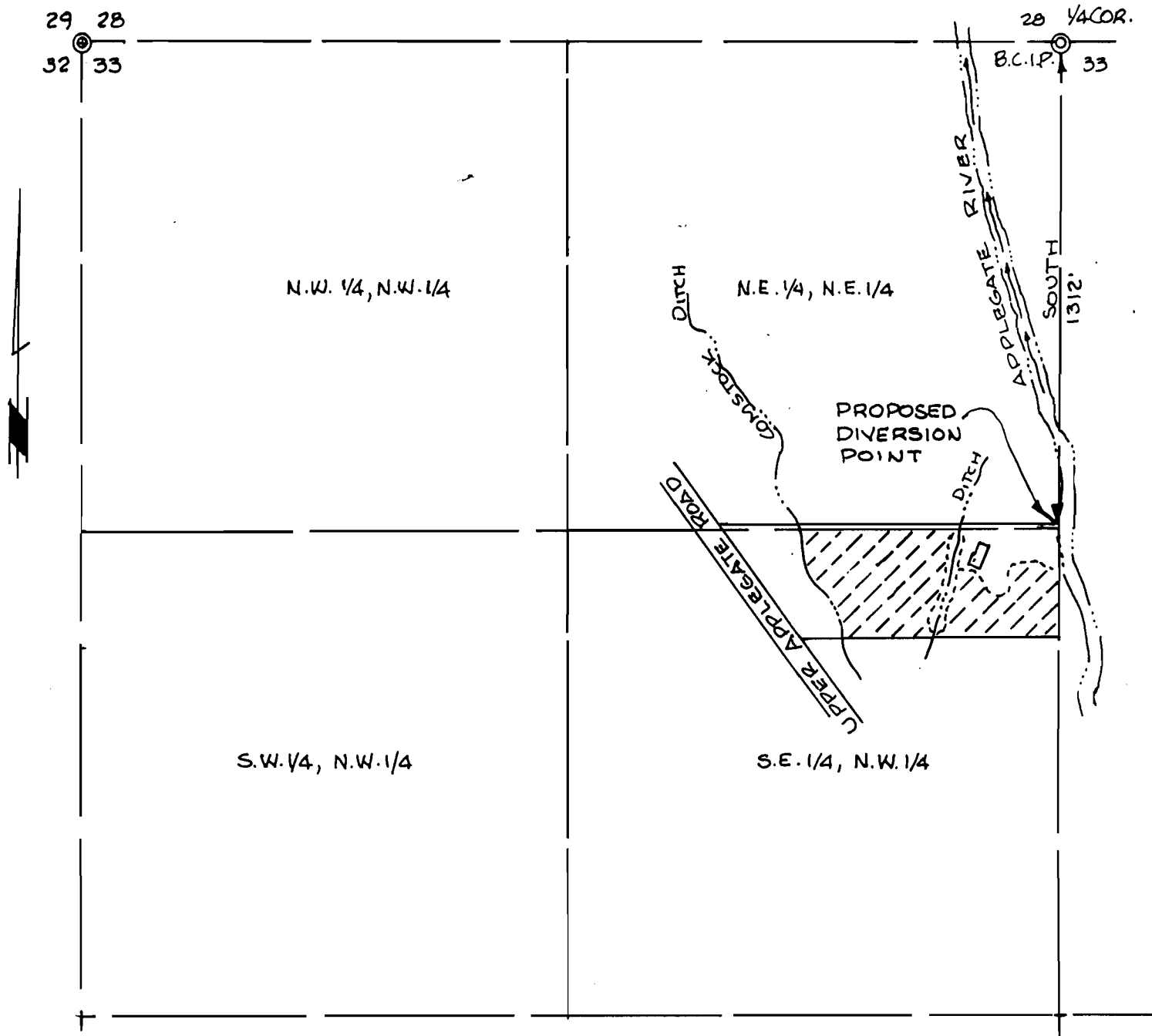

SCALE: 1" = 400'

DATE: SEPT. 24, 1992

**NOTE:**

THE PRESENT DIVERSION POINT IS 1000' N. & 1190' E. OF THE S.W. CORNER OF SEC. 5, T. 40S., R. 3W., W.M.

////// IRRIGATED AREA

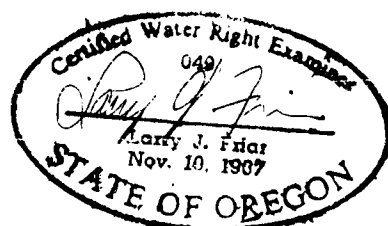

MAP TO ACCOMPANY  
APPLICATION FOR  
TRANSFER OF DIVERSION  
POINT

FOR

ELSIE M. GAWIUK

THE PREPARATION OF THIS MAP WAS FOR THE PURPOSE OF IDENTIFYING THE WATER RIGHT ONLY & HAS NO INTENT TO PROVIDE DIMENSION OR LOCATION OF PROPERTY OWNERSHIP LINES.