

**WATER RIGHT APPLICATION MAP**  
**NE1/4NE1/4, SEC. 4, T.39S., R.3W., W.M.**  
**JACKSON COUNTY, OREGON**  
**FOR**  
**HAMILTON HOUSE TRUST**  
**JAMES D. CAMERON - TRUSTEE**  
**SANDRA L. KING - AGENT**

**RECEIVED**

JUN 08 2009

WATER RESOURCES DEPT  
 SALEM, OREGON

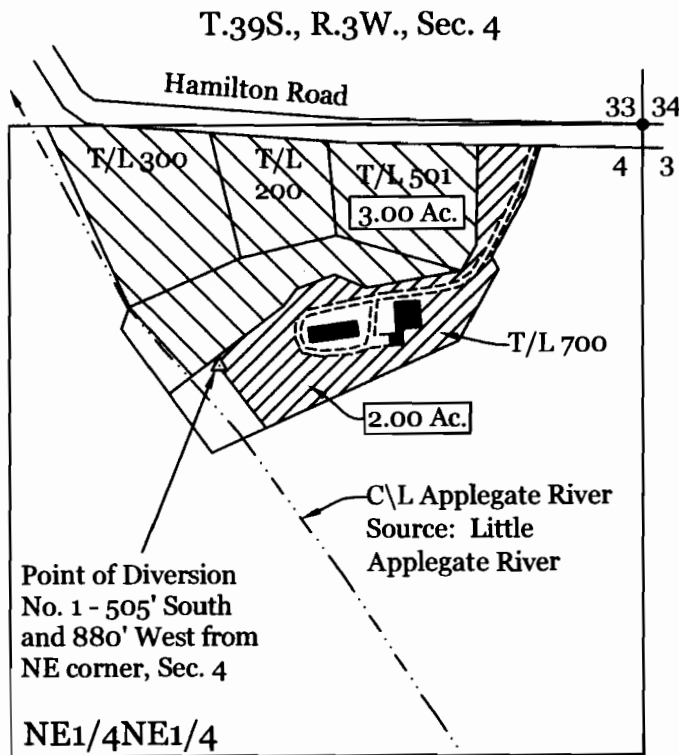

Scale: 1"=400'  
 Date: May 6, 2009

**LEGEND**

- Found Survey Monument
- Denotes Building
- Denotes Area Under Certificate No. 81415, Priority Date Sept 1, 1857 (Ref: Remaining Right Certificate No. 81415)
- Denotes Area of Remaining Right Certificate No. 81415 - Acreage Not Verified On Tax Lots 200, 300, and 501

NE1/4NE1/4, Sec. 14,  
 T39S, R3W, W.M.  
 Farmers Ditch P.O.D.

*Little Applegate River*

Authorized Point of Diversion -  
 Farmers Ditch. GPS Coordinates  
 Latitude 42.18400  
 Longitude 123.0174  
 (Source: OWRD GIS Data)

T 10899

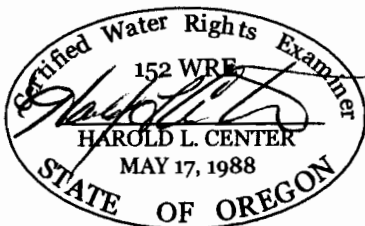

HAROLD L. CENTER  
 2604 David Lane  
 Medford, OR. 97504  
 Phone 541-535-6108  
 Oregon Certificate No. 152  
 Cert. Renewal Date: 12/31/2009

This map was prepared for the purpose of identifying the location of a water right only and is not intended to provide legal dimensions or location of property ownership.