

T19S., R1W., W.M.  
SECTION 28  
WATER RIGHT TRANSFER APPLICATION, PERMIT #34526  
TAX LOTS 2807, 2808, 2801  
MAPS 190128  
LANE COUNTY, OREGON  
MARCH 8, 2007

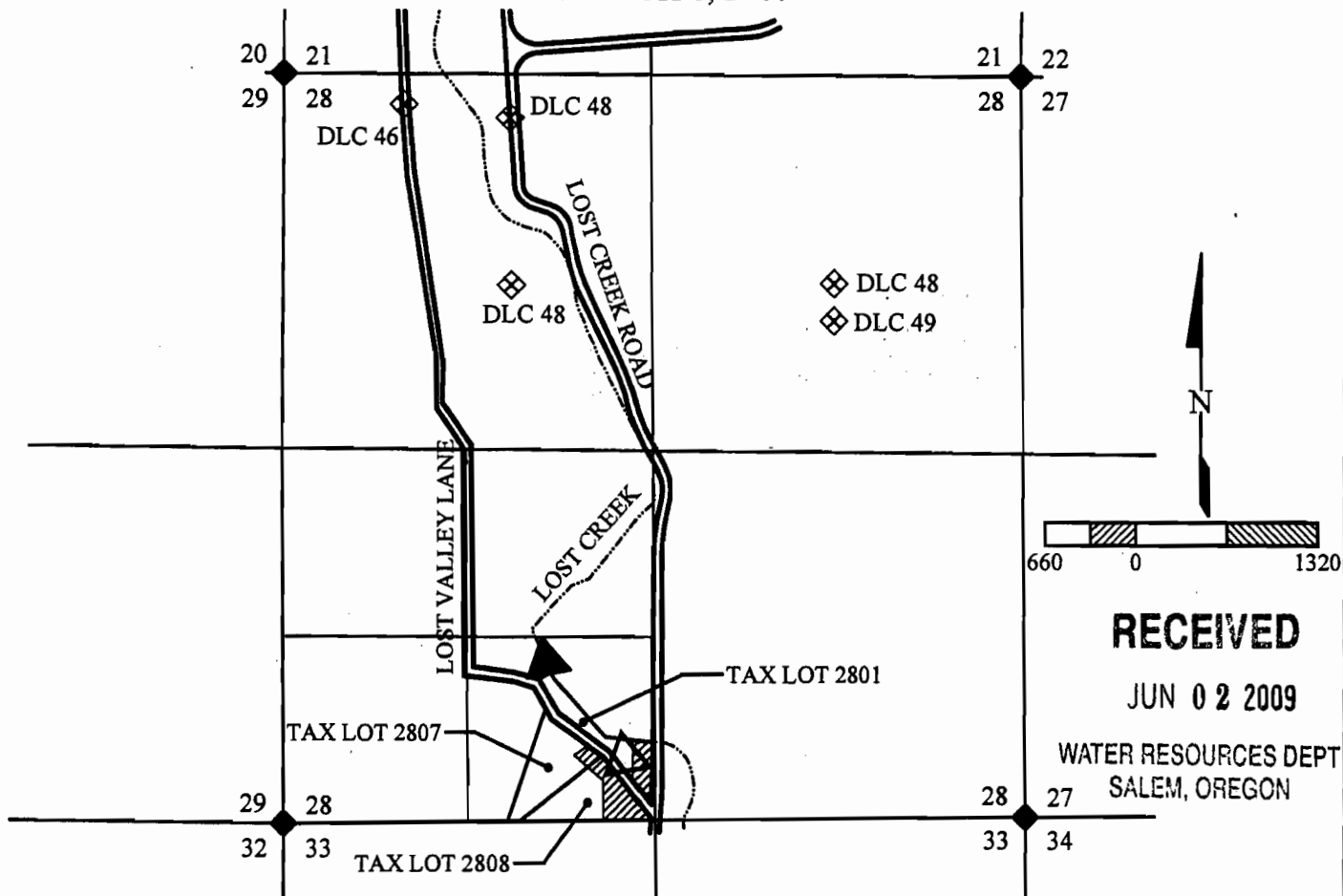

**RECEIVED**

JUN 02 2009

WATER RESOURCES DEPT  
SALEM, OREGON

BASE MAPPING BY LANE COUNTY TAX MAPS 19-01-28. THIS MAP HAS BEEN PREPARED FOR THE SOLE PURPOSE OF IDENTIFYING THE REQUESTED WATER RIGHT LOCATION. THERE IS NO INTENT TO PROVIDE DIMENSIONS OR LOCATIONS OF PROPERTY OWNERSHIP LINES.

LEGEND

- SECTION LINE
- 1/4 SECTION LINE
- APPROXIMATE LOCATION OF EXISTING IRRIGATION DITCHES
- ◆ SECTION CORNER
- ◆ DLC CORNER
- △ APPROXIMATE LOCATION OF EXISTING DIVERSION POINT (TO BE REMOVED)
- ▲ APPROXIMATE LOCATION OF PROPOSED DIVERSION POINT AND PUMP SYSTEM
- ▨ PLACE OF USE (NO CHANGE)
- ▨ PROPOSED POINT OF DIVERSION WILL SERVE ENTIRE RIGHT OF RECORD

AREA OF USE			
SECTION	1/4	1/4	AREA (AC)
28	SE	SW	3.02
TOTAL			3.02



T 10893



**EGR & Associates, Inc.**

Engineers, Geologists, and Surveyors

2535B Prairie Road  
Eugene, Oregon 97402

(541) 688-8322  
Fax (541) 688-8087

EXPIRATION DATE: 6/30/07