

NOTICE TO WATER WELL CONTRACTOR
The original and first copy of this report are to be filed with the

WATER RESOURCES DEPARTMENT
SALEM, OREGON 97310
within 30 days from the date of well completion.

Lake 887

WATER WELL REPORT RECEIVED

STATE OF OREGON
(Please type or print)

JUN 17 1982

(Do not write above WATER RESOURCES DEPT)

State Well No. 275/16E-18A
State Permit No. 6-9651

(1) OWNER:

Name *Robert & Arlene Clendenen*
Address *18902 Riverwood Bend Oregon 97702*

(2) TYPE OF WORK (check):

New Well Deepening Reconditioning Abandon

If abandonment, describe material and procedure in Item 12.

(3) TYPE OF WELL:

Rotary Driven
Cable Jetted
Dug Bored

(4) PROPOSED USE (check):

Domestic Industrial Municipal
Irrigation Test Well Other

(5) CASING INSTALLED:

Threaded Welded
14" Diam. from 0 ft. to 41 ft. Gage .25
" Diam. from ft. to ft. Gage
" Diam. from ft. to ft. Gage

(6) PERFORATIONS:

Perforated? Yes No.

Type of perforator used

Size of perforations in. by in.
..... perforations from ft. to ft.
..... perforations from ft. to ft.
..... perforations from ft. to ft.

(7) SCREENS:

Well screen installed? Yes No

Manufacturer's Name Model No.
Type
Diam. Slot size Set from ft. to ft.
Diam. Slot size Set from ft. to ft.

(8) WELL TESTS:

Drawdown is amount water level is lowered below static level

Was a pump test made? Yes No If yes, by whom? *Golden Farms*
Yield: 1350 gal./min. with 66 ft. drawdown after 3 hrs.

Baller test gal./min. with ft. drawdown after hrs.

Artesian flow g.p.m.

Temperature of water 52 Depth artesian flow encountered ft.

(9) CONSTRUCTION:

Well seal—Material used *Cement*
Well sealed from land surface to ft.
Diameter of well bore to bottom of seal in.
Diameter of well bore below seal 14 1/8 in.
Number of sacks of cement used in well seal 26 sacks
How was cement grout placed? *pumped*

Was a drive shoe used? Yes No Plugs Size: location ft.

Did any strata contain unusable water? Yes No

Type of water? depth of strata

Method of sealing strata off

Was well gravel packed? Yes No Size of gravel:

Gravel placed from ft. to ft.

(10) LOCATION OF WELL:

County *Lake* Driller's well number
NE 1/4 NE 1/4 Section 18 T. 27 R. 16 E W.M.

Bearing and distance from section or subdivision corner

The center of 160 Acres

(11) WATER LEVEL: Completed well.

Depth at which water was first found 1145 ft.

Static level 24 ft. below land surface. Date

Artesian pressure 45 lbs. per square inch. Date

(12) WELL LOG:

Diameter of well below casing 14

Depth drilled 1155 ft. Depth of completed well 1155 ft.

Formation: Describe color, texture, grain size and structure of materials; and show thickness and nature of each stratum and aquifer penetrated, with at least one entry for each change of formation. Report each change in position of Static Water Level and indicate principal water-bearing strata.

MATERIAL	From	To	SWL
Top Soil	0	1	
DATA MACROUS EARTH	1	35	
CLAY BLUE	35	800	
CLAY BROWN	800	1084	
ROCK GREY HARD	1084	1129	
CINDERS Red	1129	1139	
ROCK LARGE Red	1139	1155	24
BOULDER			

RECEIVED

JUN 11 2009

WATER RESOURCES DEPT
SALEM, OREGON

Work started 4-7 1982 Completed 5-28 1982

Date well drilling machine moved off of well 6-10 1982

Drilling Machine Operator's Certification:

This well was constructed under my direct supervision. Materials used and information reported above are true to my best knowledge and belief.

[Signed] *Walter K Baert* Date 6/10, 1982
(Drilling Machine Operator)

Drilling Machine Operator's License No. 936

Water Well Contractor's Certification:

This well was drilled under my jurisdiction and this report is true to the best of my knowledge and belief.

Name *WALTER K. BAERT* (Type or print)
(Person, firm or corporation)

Address *15936 Green Forest Lane*

[Signed] *Walter K Baert*
(Water Well Contractor)

Contractor's License No. 671 Date 6/10, 1982

THIS MAP WAS PREPARED FOR
ASSESSMENT PURPOSE ONLY

SECTION 19 T.27S. R.17E. W.M.
LAKE COUNTY
1" = 400'

CHRISTMAS VALLEY

27 17 19

SEE MAP 27 17 18C

SEE MAP 27 17 18D

SEE MAP 27 16 24

SEE MAP 27 17 20

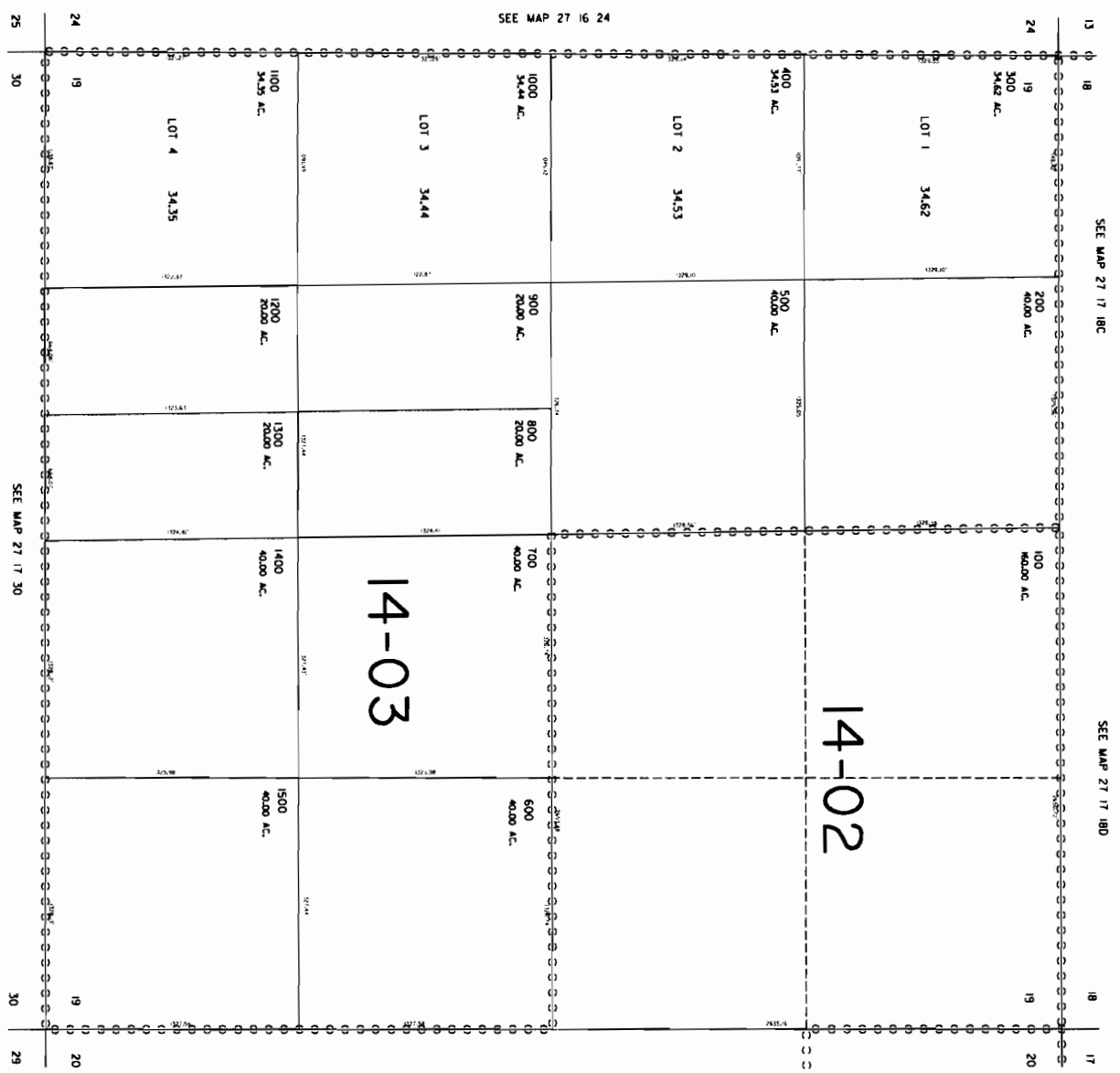

RECEIVED

JUN 11 2009

WATER RESOURCES DEPT
SALEM, OREGON

CHRISTMAS VALLEY

27 17 19

1 0908