

RECEIVED

JUN 24 2009

WATER RESOURCES DEPT
SALEM, OREGON

EXHIBIT A - PAGE 1 OF 4
WATER RIGHTS TRANSFER MAP
LOCATED IN THE NE 1/4 OF SECTION 8, TOWNSHIP 15 SOUTH,
RANGE 11 EAST, W.M., DESCHUTES COUNTY, OREGON

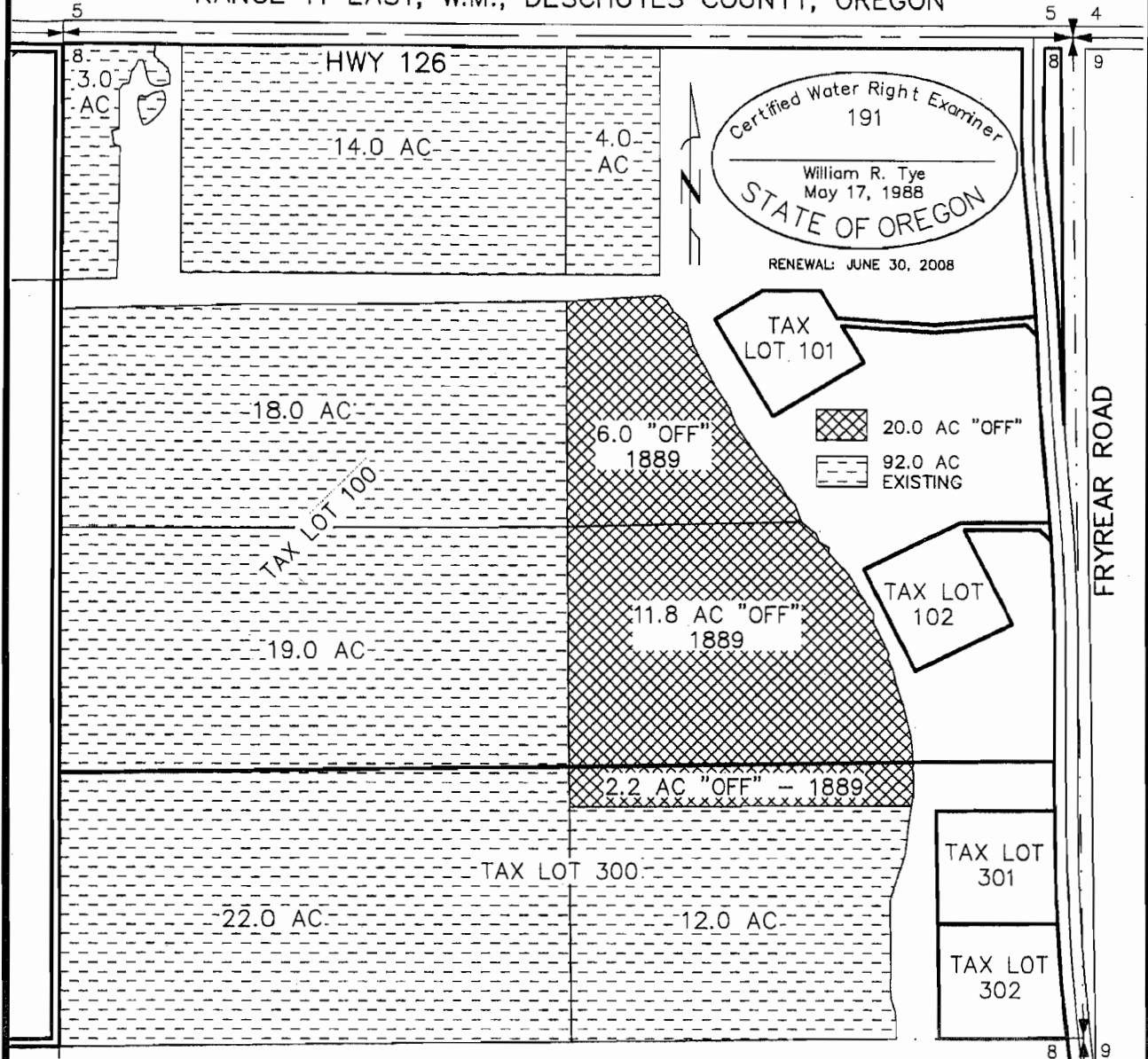

I, WILLIAM R. TYE, CERTIFIED WATER RIGHT EXAMINER IN THE STATE OF OREGON, HEREBY CERTIFY THE ABOVE TRANSFER MAP WAS PREPARED UNDER MY DIRECT SUPERVISION. THE PREPARATION OF THIS MAP IS FOR THE PURPOSE OF IDENTIFYING THE LOCATION OF THE WATER RIGHT ONLY AND HAS NO INTENT TO PROVIDE DIMENSIONS OR LOCATIONS OF PROPERTY OWNERSHIP LINES.

TYE ENGINEERING, INC.

725 NW HILL, BEND, OREGON 97701 (541) 389-6959

T 10910

DATE: JAN. 29, 2007

SCALE: 1"=400'

DRAWN BY: P.A.T.

DWG: 748-22-2007

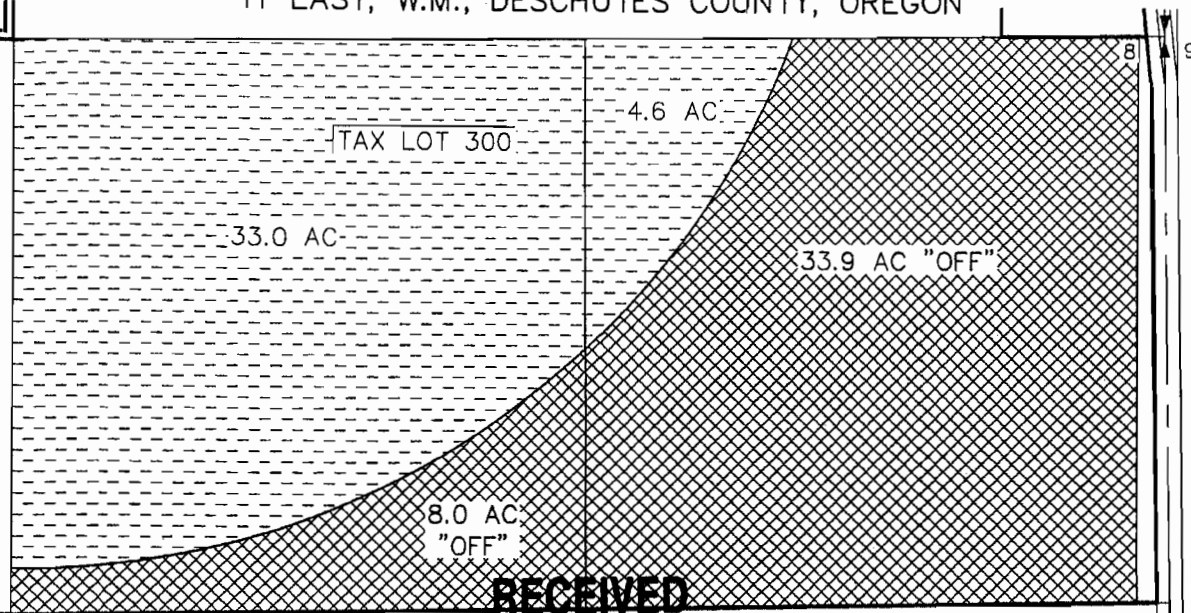

EXHIBIT A - PAGE 2 OF 4
 WATER RIGHTS TRANSFER MAP
 LOCATED IN THE SE 1/4 OF SECTION 8, TOWNSHIP 15 SOUTH, RANGE
 11 EAST, W.M., DESCHUTES COUNTY, OREGON



RECEIVED

JUN 24 2009

WATER RESOURCES DEPT
 SALEM, OREGON

-  41.9 AC "OFF"
-  37.6 AC EXISTING

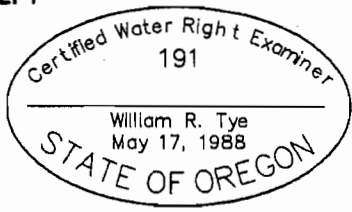

RENEWAL: JUNE 30, 2008

I, WILLIAM R. TYE, CERTIFIED WATER RIGHT EXAMINER IN THE STATE OF OREGON, HEREBY CERTIFY THE ABOVE TRANSFER MAP WAS PREPARED UNDER MY DIRECT SUPERVISION. THE PREPARATION OF THIS MAP IS FOR THE PURPOSE OF IDENTIFYING THE LOCATION OF THE WATER RIGHT ONLY AND HAS NO INTENT TO PROVIDE DIMENSIONS OR LOCATIONS OF PROPERTY OWNERSHIP LINES.

TYE ENGINEERING, INC.

725 NW HILL, BEND, OREGON 97701 (541) 389-6959

DATE: JAN. 29, 2007 SCALE: 1"=400' DRAWN BY: P.A.T. DWG: 748-22-2007

T 10910

EXHIBIT A - PAGE 3 OF 4
 WATER RIGHTS TRANSFER MAP
 LOCATED IN THE NW 1/4 OF
 SECTION 8, TOWNSHIP 15
 SOUTH, RANGE 11 EAST, W.M.,
 DESCHUTES COUNTY, OREGON

Certified Water Right Examiner
 191
 William R. Tye
 May 17, 1988
 STATE OF OREGON

I, WILLIAM R. TYE, CERTIFIED WATER RIGHT EXAMINER IN THE STATE OF OREGON, HEREBY CERTIFY THE ABOVE TRANSFER MAP WAS PREPARED UNDER MY DIRECT SUPERVISION. THE PREPARATION OF THIS MAP IS FOR THE PURPOSE OF IDENTIFYING THE LOCATION OF THE WATER RIGHT ONLY AND HAS NO INTENT TO PROVIDE DIMENSIONS OR LOCATIONS OF PROPERTY OWNERSHIP LINES.

131.30 AC EXISTING
 11.2 AC "OFF"

RENEWAL: JUNE 30, 2008

6 5 U.S. HIGHWAY 126 5

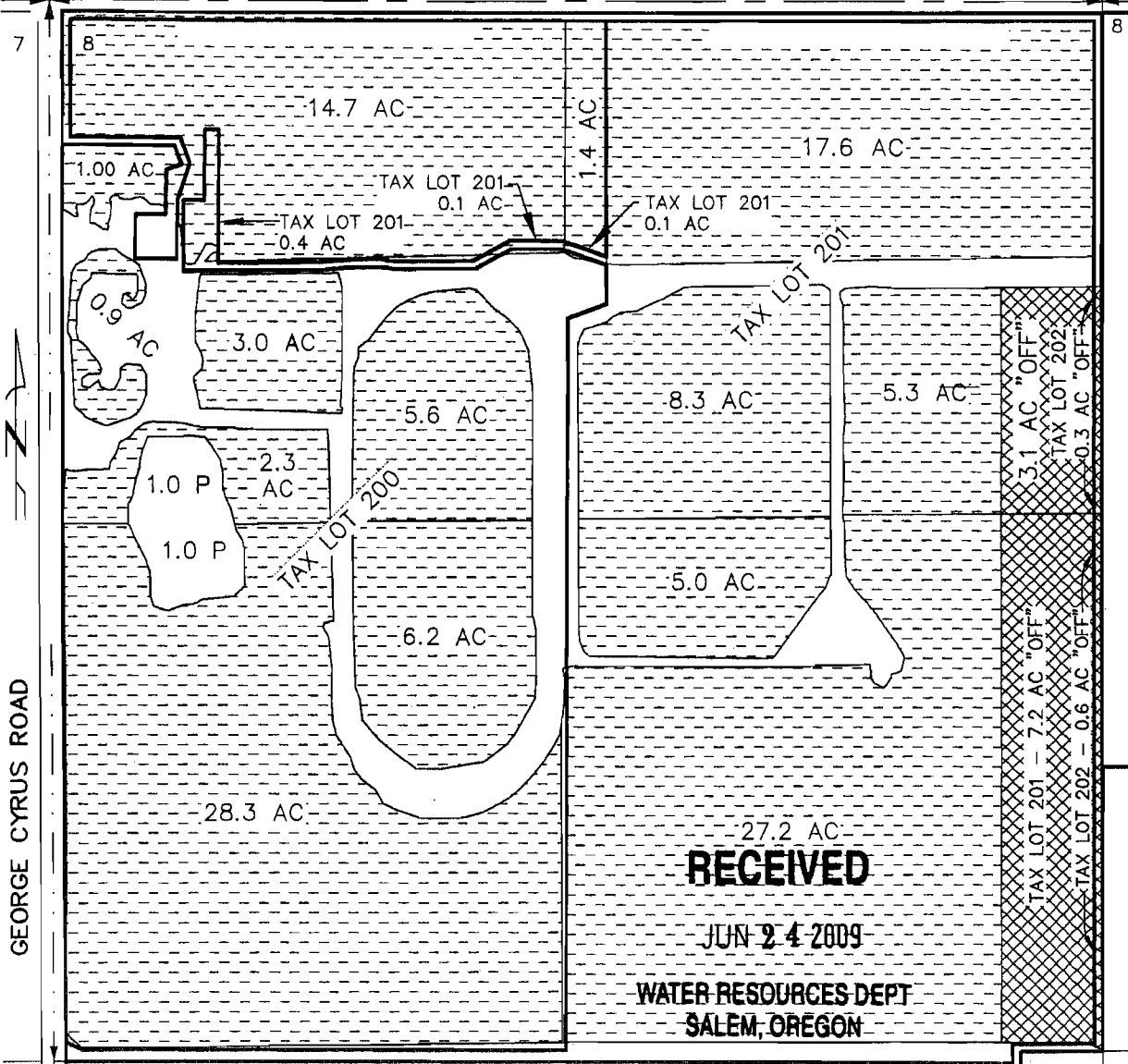

TYE ENGINEERING, INC.

725 NW HILL, BEND, OREGON 97701 (541) 389-6959

DATE: JAN. 29, 2007

SCALE: 1"=400'



DRAWN BY: P.A.T.

DWG: 748-22-2007

T 10910

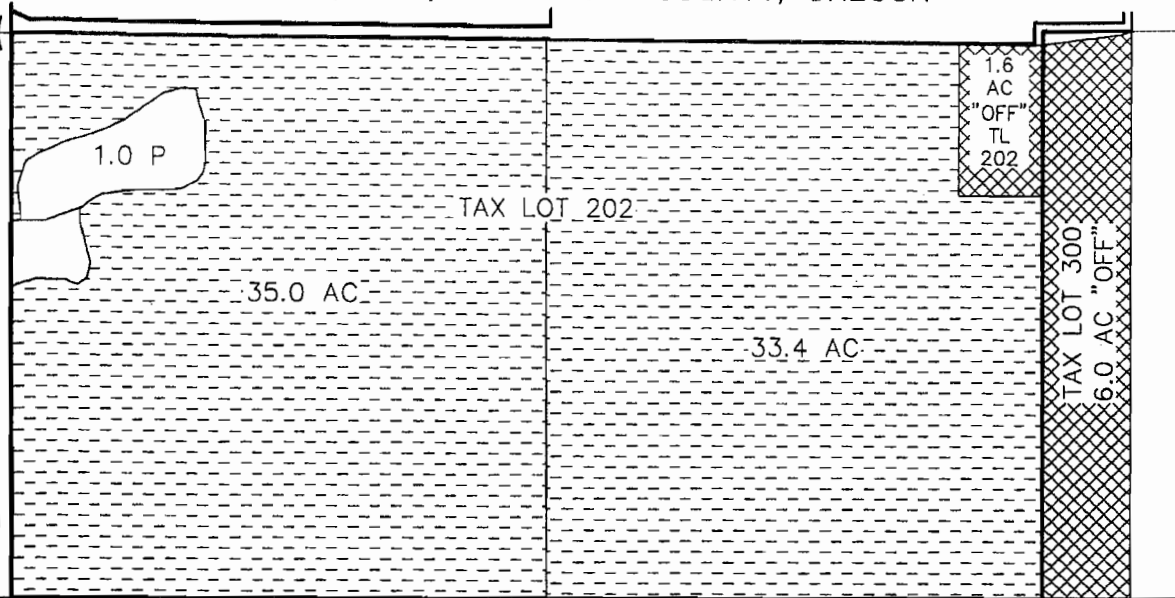
EXHIBIT A - PAGE 4 OF 4
 WATER RIGHTS TRANSFER MAP
 LOCATED IN THE SW 1/4 OF SECTION 8, TOWNSHIP 15 SOUTH, RANGE
 11 EAST, W.M., DESCHUTES COUNTY, OREGON



 7.6 AC "OFF"
 69.4 AC EXISTING



Certified Water Right Examiner
 191
 William R. Tye
 May 17, 1988
 STATE OF OREGON

RENEWAL: JUNE 30, 2008

RECEIVED

JUN 24 2009

WATER RESOURCES DEPT
 SALEM, OREGON

I, WILLIAM R. TYE, CERTIFIED WATER RIGHT EXAMINER IN THE STATE OF OREGON, HEREBY CERTIFY THE ABOVE TRANSFER MAP WAS PREPARED UNDER MY DIRECT SUPERVISION. THE PREPARATION OF THIS MAP IS FOR THE PURPOSE OF IDENTIFYING THE LOCATION OF THE WATER RIGHT ONLY AND HAS NO INTENT TO PROVIDE DIMENSIONS OR LOCATIONS OF PROPERTY OWNERSHIP LINES.

TYE ENGINEERING, INC.

725 NW HILL, BEND, OREGON 97701 (541) 389-6959

DATE: JAN. 29, 2007

SCALE: 1"=400'

DRAWN BY: P.A.T.

DWG: 748-22-2007

T 0910