

# Oregon Water Resources Web Mapping Application (beta)



## Map Contents

- OWRD Data
  - Rule Boundaries
  - Political Boundaries
  - Water Availability
  - Water Rights
    - Ground water
    - Surface water
    - Storage Water
  - Surface water
- Base Data
  - Political Boundaries
  - PLS
  - Roads
  - Surface water
  - Topography

## Results

- OWRD Data
    - Place of Use - All SW Uses
    - Point of Diversion - All SW Uses
    - Cert: 75778 RR \* IR
- OBJECTID  
POD LABEL

Active Layer: **Water Rights**

Locate a place on the map ▶ Use Basic Map ▶ Help ▶ Links ▶

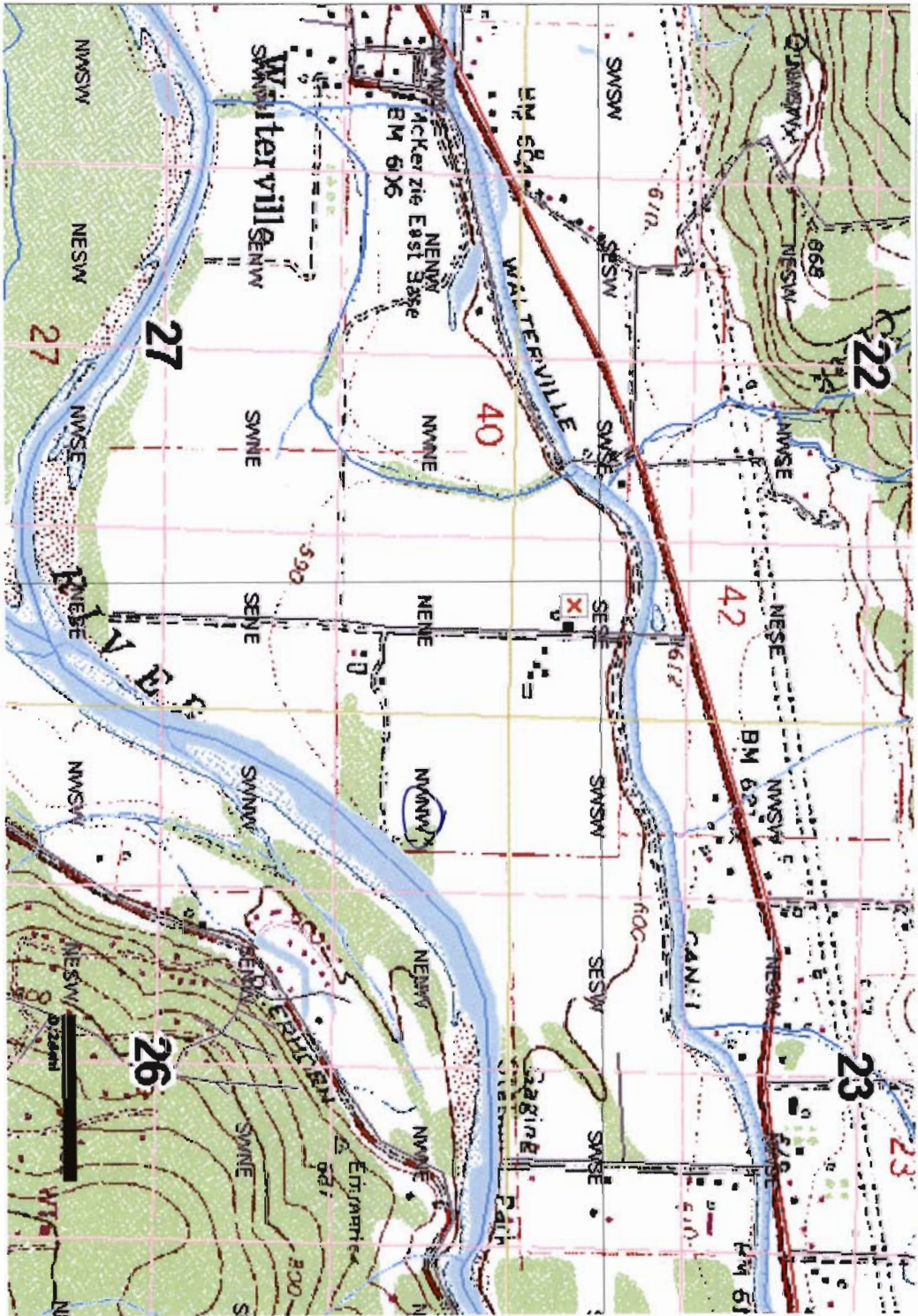

80601 1

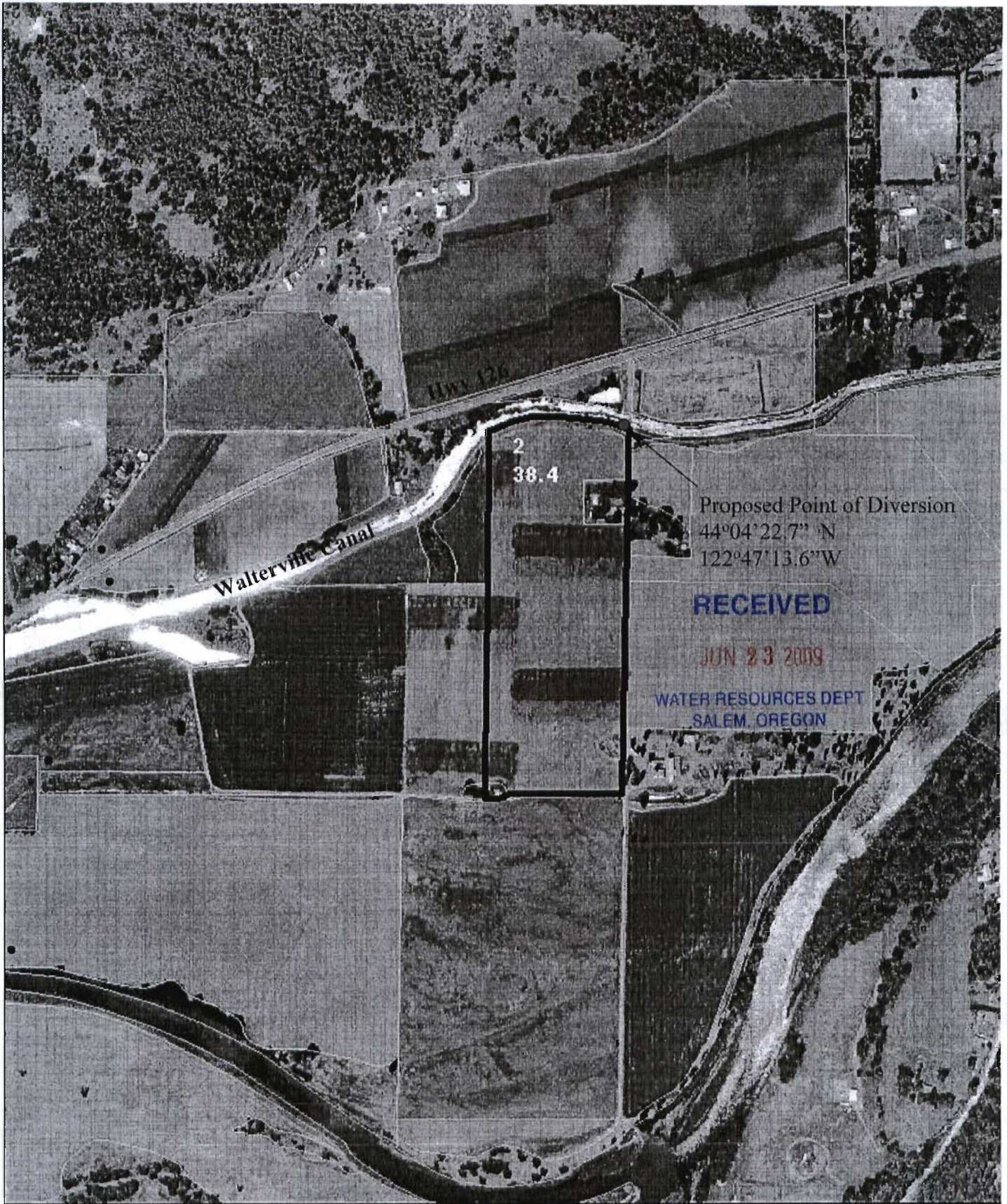

Proposed Point of Diversion  
 44°04'22.7" N  
 122°47'13.6" W

**RECEIVED**

JUN 23 2009

WATER RESOURCES DEPT  
 SALEM, OREGON

Tract 4471  
 Lane County

T-10908

Legend Stan McNutt 34 Acres

400 0 400 800 Feet

1 Field Number  
 0.00 Acres

Tract/Field Boundary  
 Wetland



Map 7 2004

FOR ASSESSMENT AND TAXATION ONLY

SECTION 22 T.17S. R.1W. W.M.  
Lane County  
1" = 400'

GIS DATA  
3/27/2008 1:55:28 PM - 10/20/08

CANCELLED:

- 500
- 501
- 502
- 503
- 504
- 505
- 506
- 507
- 508
- 509

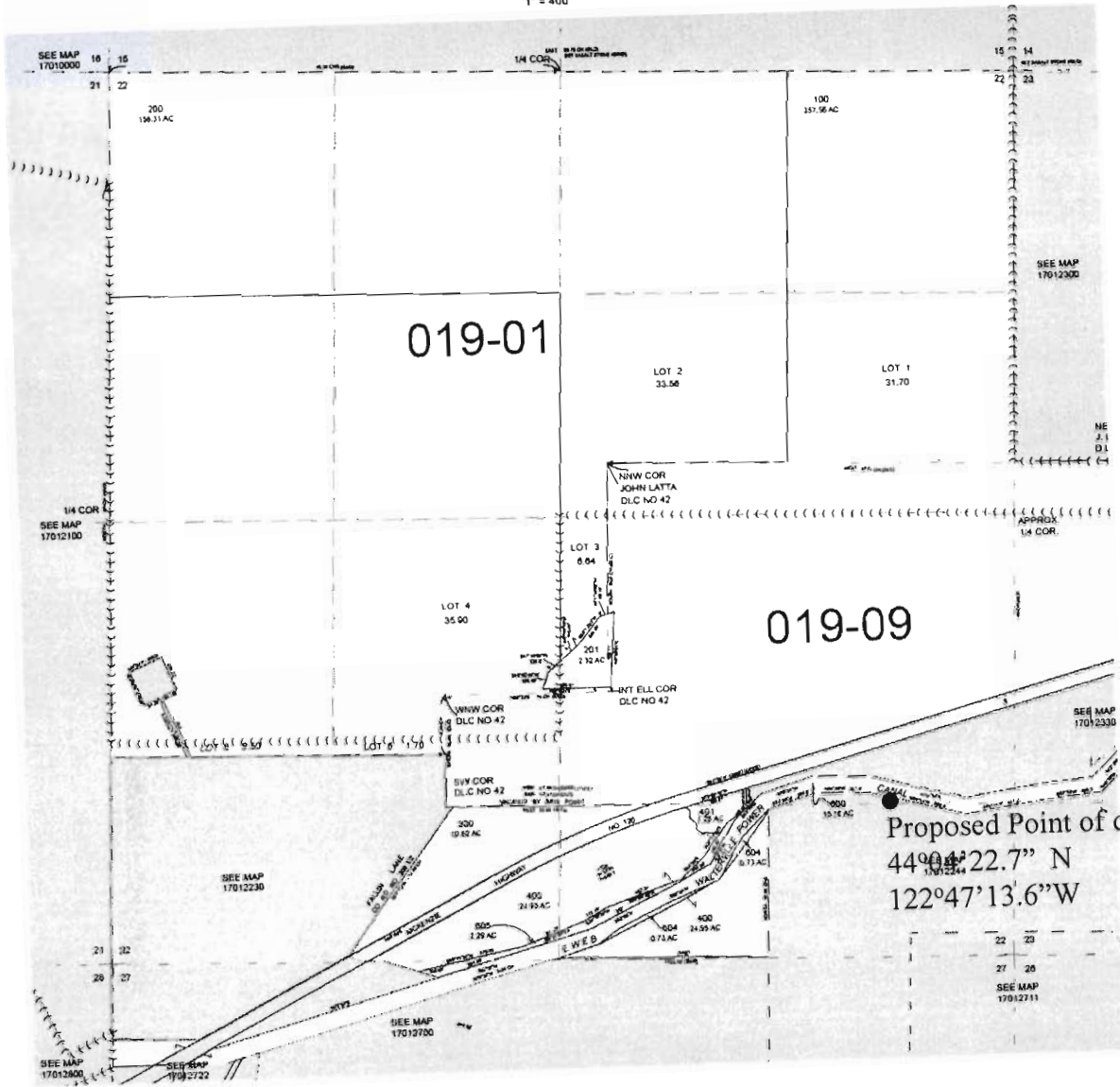

Proposed Point of diversion  
 $44^{\circ}04'22.7''$  N  
 $122^{\circ}47'13.6''$  W

RECEIVED

JUN 23 2009

WATER RESOURCES DEPT  
SALEM, OREGON

T 10908

FOR ASSESSMENT AND TAXATION ONLY

S.E.1/4 S.E.1/4 SEC.22 T.17S. R.1W. W.M.  
Lane County  
1" = 100'

CANCELLED:  
600  
700

REVISION:  
BY: [unclear] DATE: [unclear]  
BY: [unclear] DATE: [unclear]

17012244  
GIS DATA  
3/30/2008 11:51:28 AM - 10:58

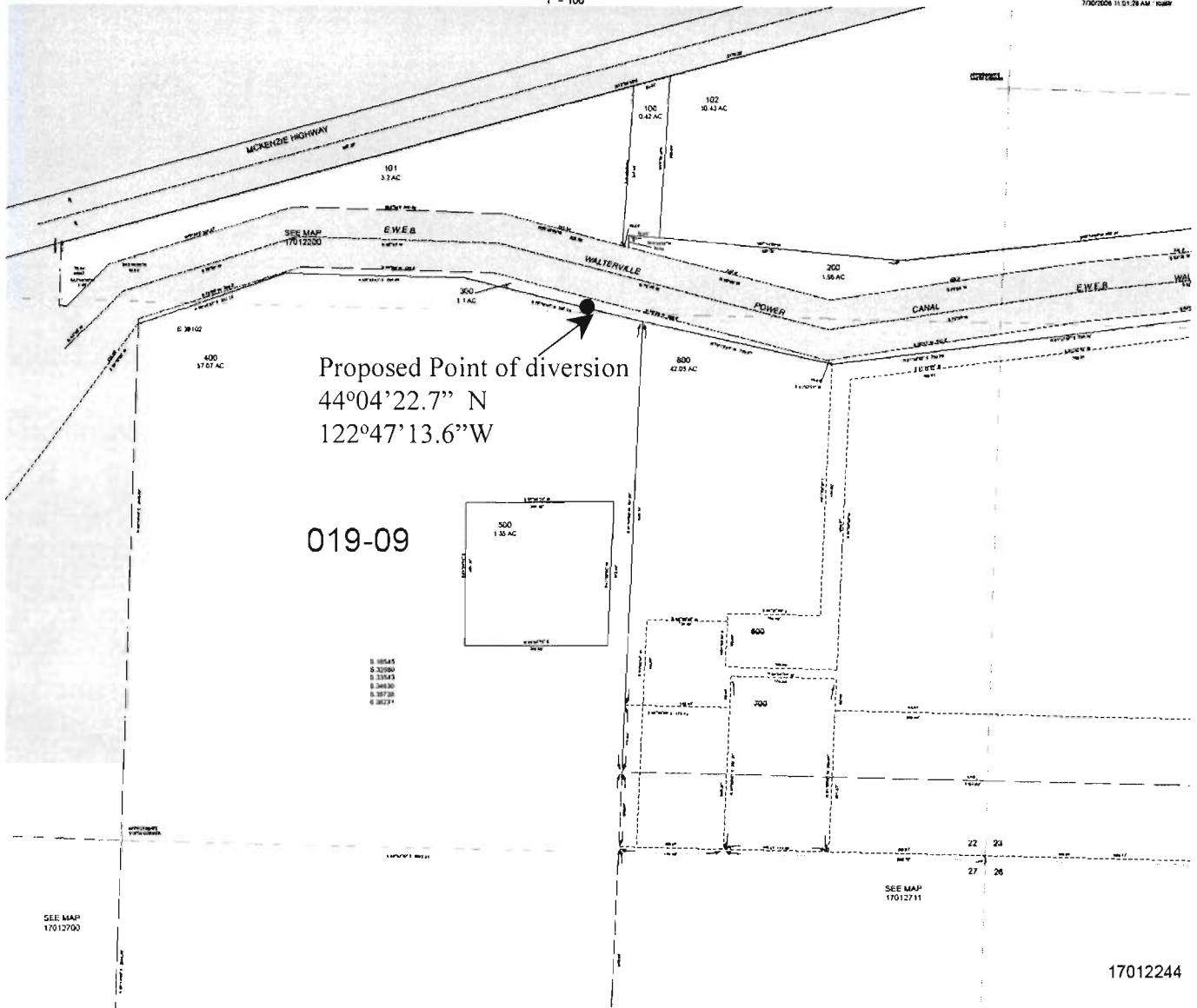

Proposed Point of diversion  
 $44^{\circ}04'22.7''$  N  
 $122^{\circ}47'13.6''$  W

019-09

- 019545
- 020590
- 033545
- 034590
- 035735
- 036780

**RECEIVED**

**JUN 23 2009**

**WATER RESOURCES DEPT  
SALEM, OREGON**

T 10998