

Tim  
Clemens

SECTION PLAT

Section 9, 10, 16 Township 25 S. Range 31 E.  
County of HARNEY State of OREGON

13  
W + 1  
S

NORTH

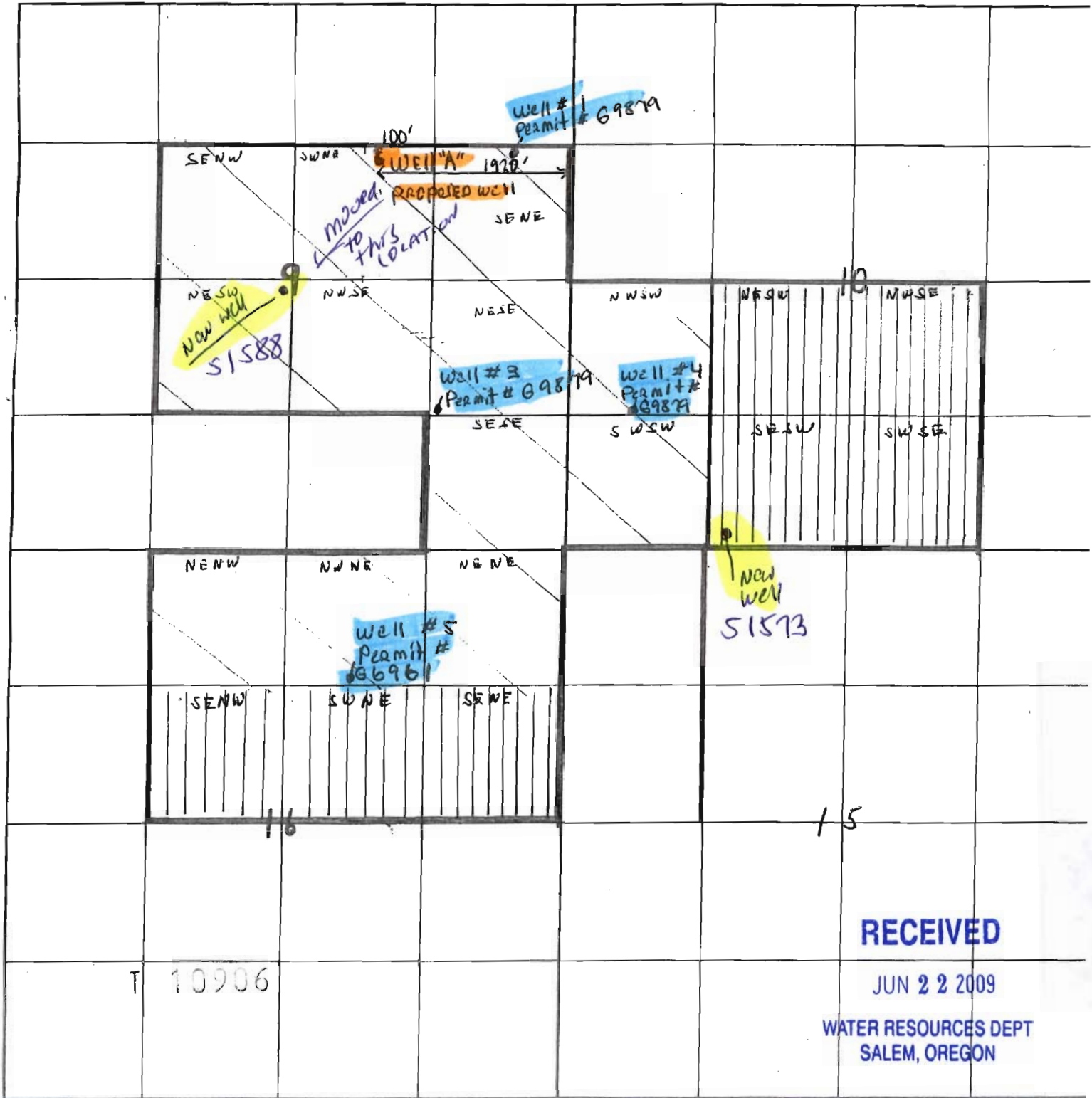

RECEIVED

JUN 22 2009

WATER RESOURCES DEPT  
SALEM, OREGON

Applied for Rights -   
Proposed well is <sup>1920</sup> 100' W and 100' S of  
NORTH EAST CORNER OF THE SE NE OF SEC. 9

4" = 1 mile

Certificates have been issued

