

# T. 23 S. R. 31 E. W. M.

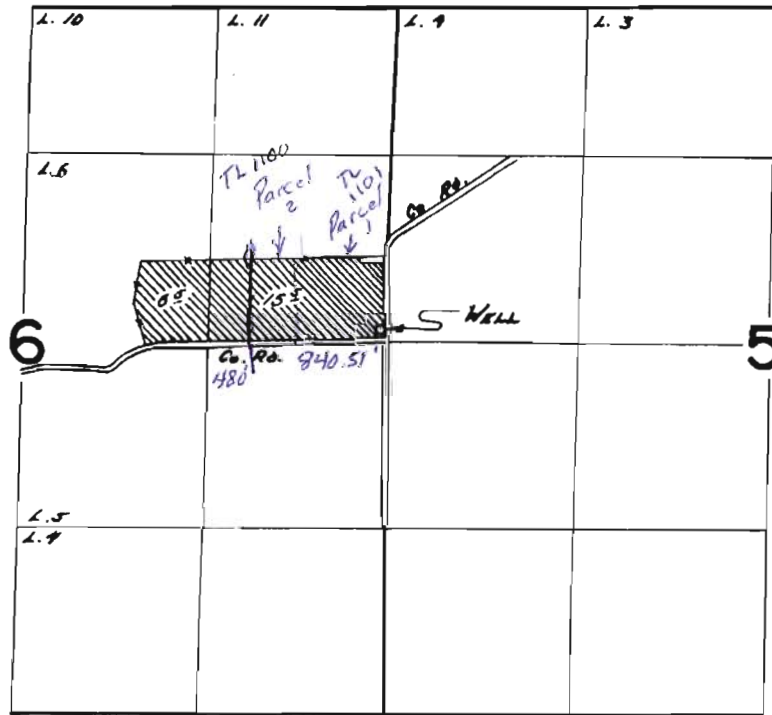

WELL LOC: 80' N + 30' W FROM E 1/4 COR SEC 6

**RECEIVED**

APR 10 2009

WATER RESOURCES DEPT  
SALEM, OREGON

## FINAL PROOF SURVEY UNDER

Application No. 0-3504 Permit No. 6-3324  
IN NAME OF

JAMES D. LANDON

Surveyed Aug. 24 1972, by R.G. MCKEN

T 10846