

Scale 1" = 400'

Hwy 126

Transfer Application Map for R & B Ranch, LLC

From

Whychus Creek (Three Sisters I.D.)

- ① C-74135 1903 592
- ② C-982 1908 237
- ③ C-2056 1912 142

RECEIVED

JUN 20 2009

WATER RESOURCES DEPT
SALEM, OREGON



Renewal Dec 31, 2007

Sheet 1 of 2

ESTES SURVEYS, LLC

PO Box 17519 60382 Arnold Rd
Salem, OR 97306-7519 Bend, OR 97702
(503) 585-7593 (541) 382-7391

This map is for the purpose of locating a water right only and has no intent to provide legal dimensions or the location of property lines.

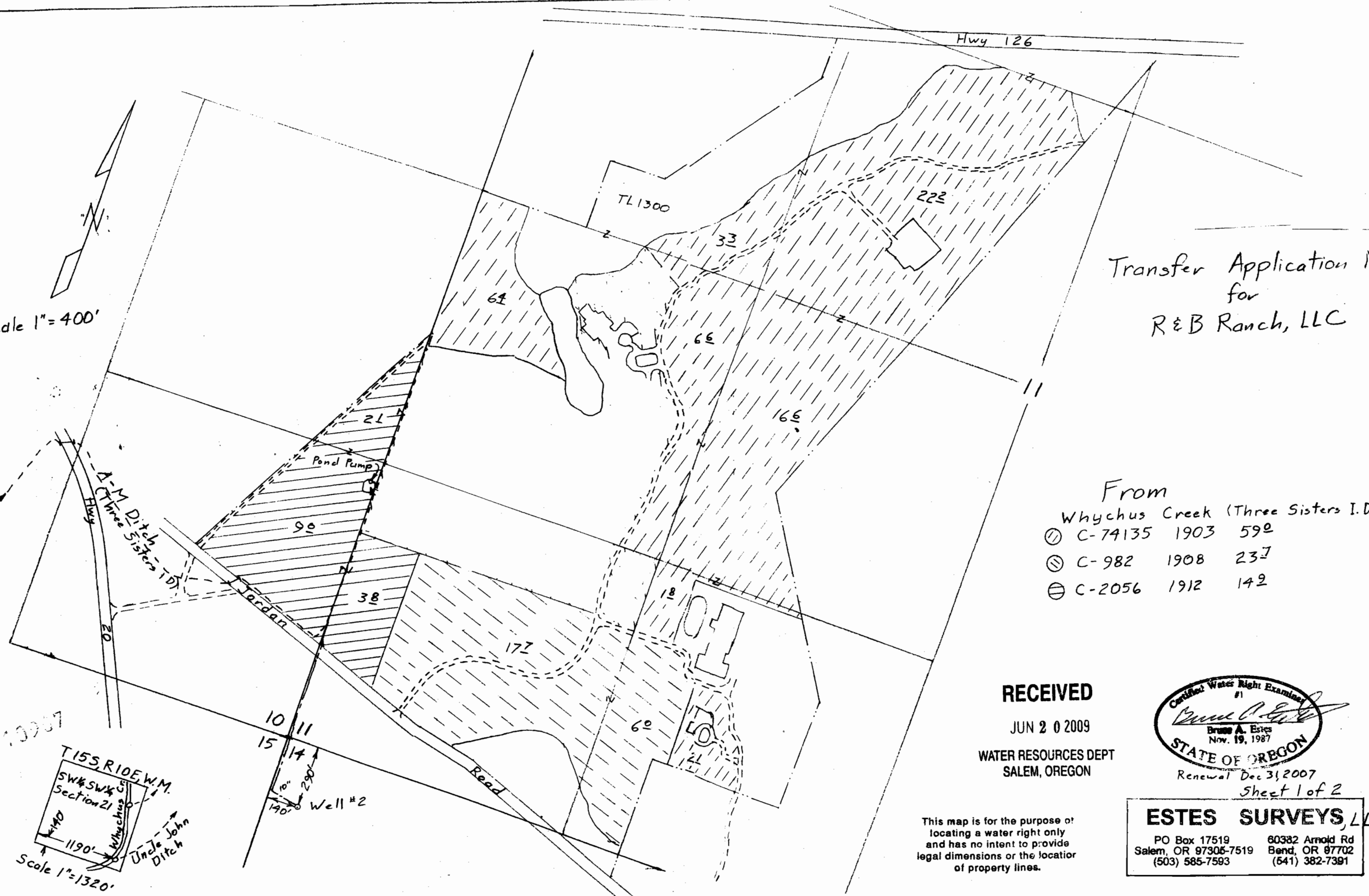
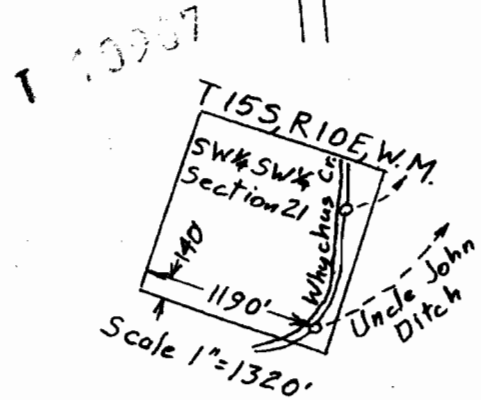

Scale 1"=400'

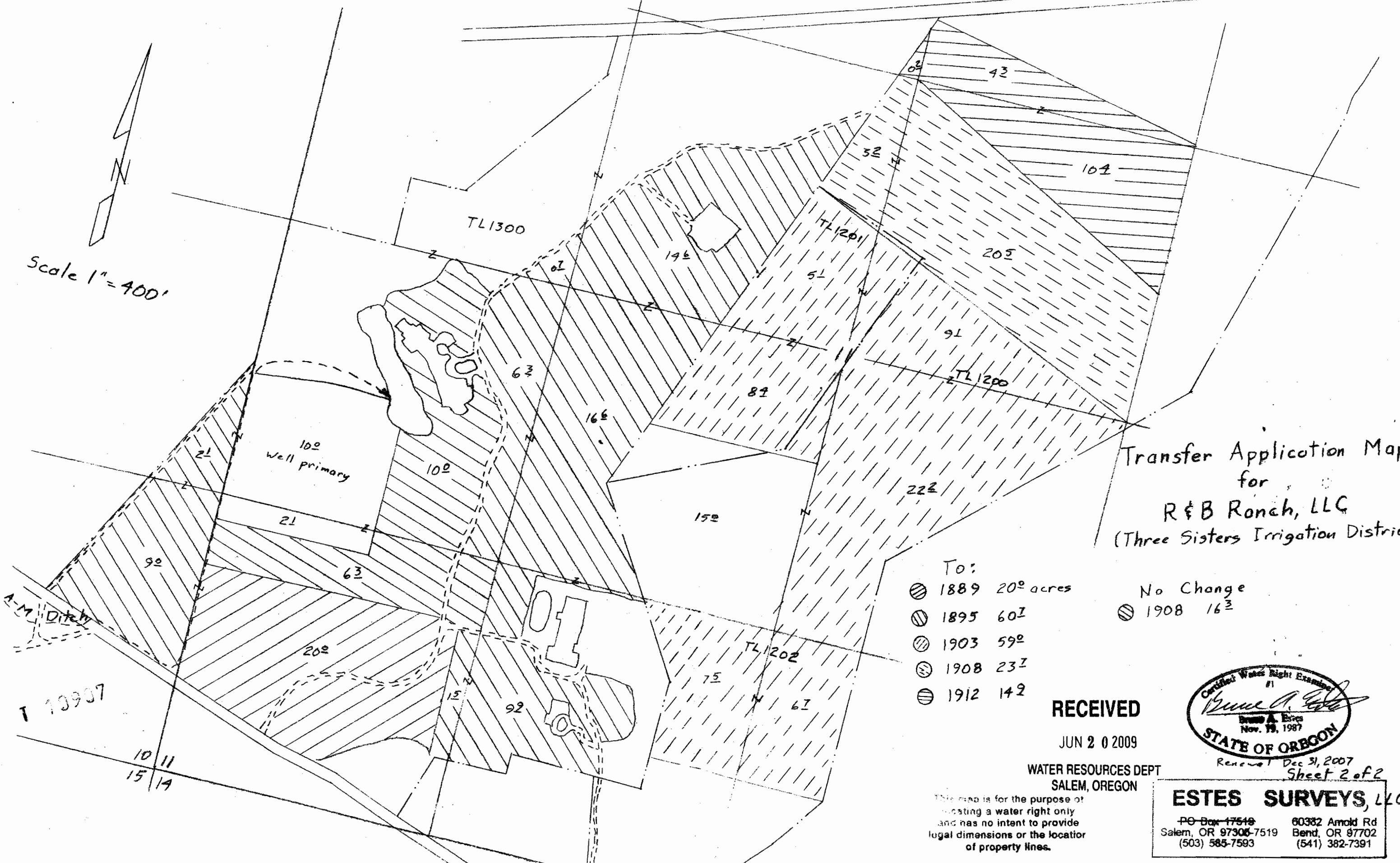

Transfer Application Map
for
R & B Ranch, LLC
(Three Sisters Irrigation District)

- To:
- 1889 20⁰ acres
 - 1895 60²
 - 1903 59²
 - 1908 23²
 - 1912 14²

No Change
1908 16²

RECEIVED

JUN 20 2009

WATER RESOURCES DEPT
SALEM, OREGON

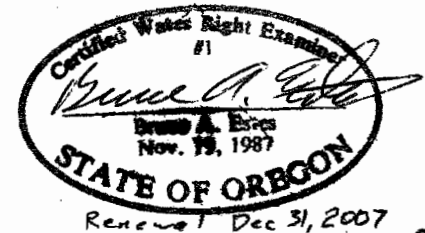

Sheet 2 of 2

This map is for the purpose of
locating a water right only
and has no intent to provide
legal dimensions or the location
of property lines.

ESTES SURVEYS, LLC

PO Box 17519 60332 Arnold Rd
Salem, OR 97306-7519 Bend, OR 97702
(503) 585-7593 (541) 382-7391

T 10997

10 11
15 14