

EXISTING

The point of diversion is located in the SW 1/4, SE 1/4, Section 10, T. 26 S., R. 3 W., W. M., 670 feet North and 140 feet East; 400 feet North and 50 feet East, both from the SW Corner of Section 10.

TRANSFER APPLICATION MAP

FOR: MC OTIS
BY: DUANE W. KIRBY
T26S, R3W, SECTUON 10
TAX LOT 2300
CERTIFICATE NO. 43956
DOUGLAS COUNTY
SCALE: 1" = 200'

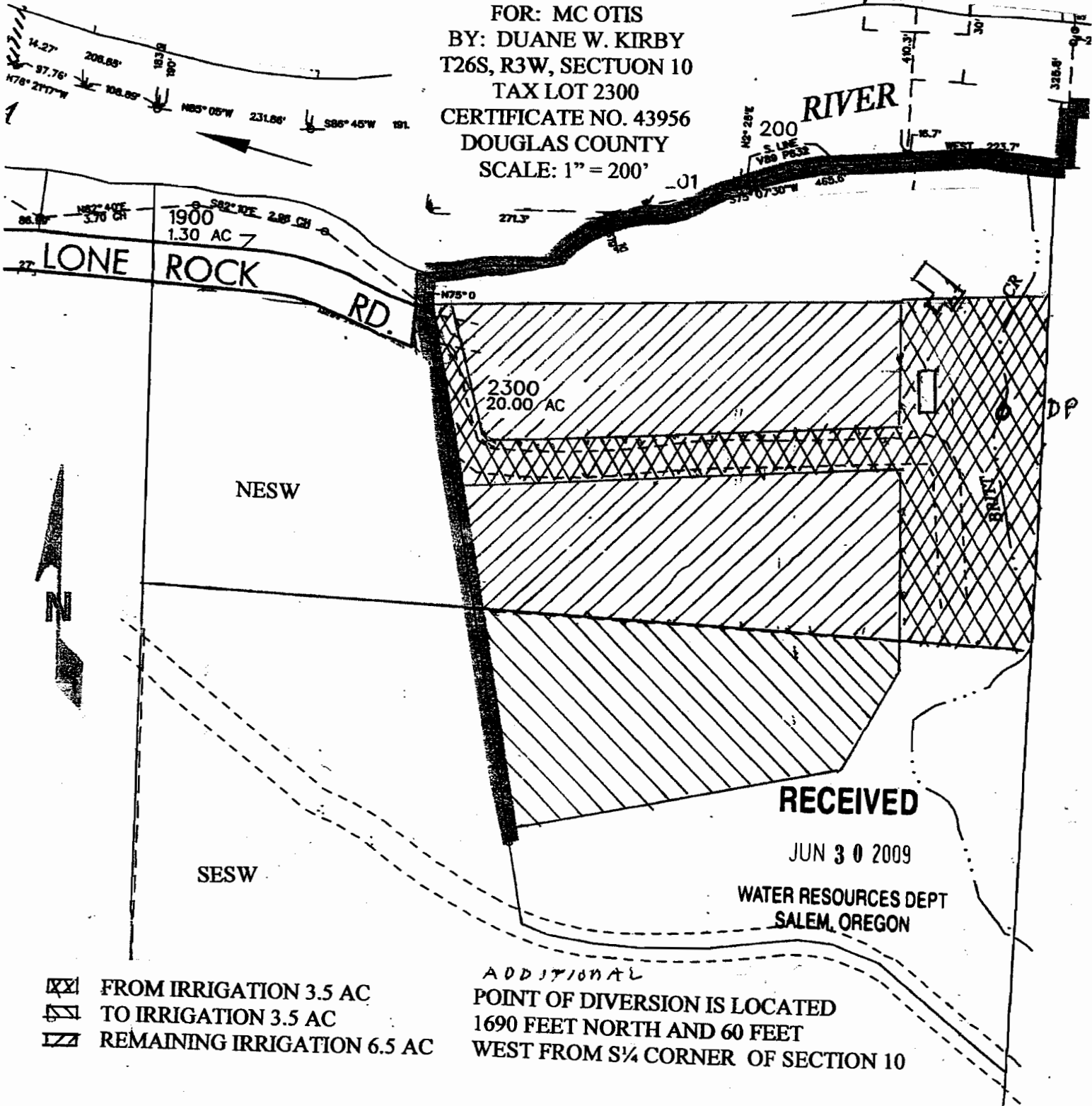

- ▨ FROM IRRIGATION 3.5 AC
- ▨ TO IRRIGATION 3.5 AC
- ▨ REMAINING IRRIGATION 6.5 AC

ADDITIONAL
POINT OF DIVERSION IS LOCATED
1690 FEET NORTH AND 60 FEET
WEST FROM S 1/4 CORNER OF SECTION 10

THE PURPOSE OF THIS MAP IS TO IDENTIFY THE LOCATION OF THE WATER RIGHT. IT IS NOT INTENDED TO PROVIDE INFORMATION RELATIVE TO THE LOCATION OF PROPERTY OWNERSHIP BOUNDARY LINES.

