

**TEMPORARY TRANSFER APPLICATION MAP  
FOR  
WAYNE SNYDER  
FROM MAP**

**T.29 R.4W. S.22 W.M.**

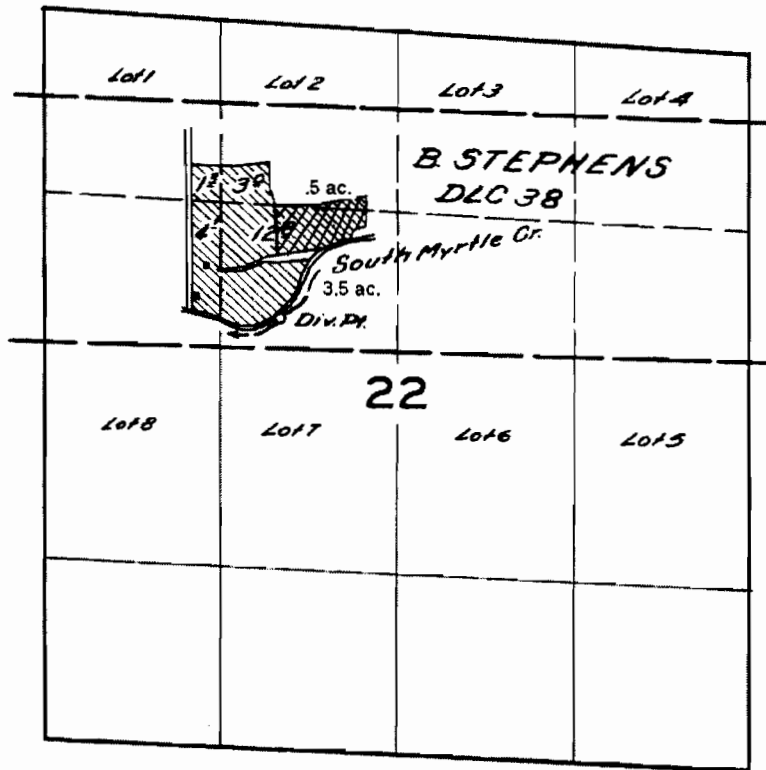

**TRANSFER FROM**

**3.5 ACRES SENW  
.5 ACRES NENW**

**FINAL PROOF SURVEY  
UNDER**

Application No. 27512 Permit No. 21674  
IN NAME OF

R.D. McMURRY

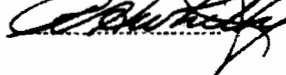
Surveyed Sept. 27 1956, by 

**RECEIVED**

JUN 30 2009

WATER RESOURCES DEPT  
SALEM, OREGON

T 10925

1956-V

**TEMPORARY TRANSFER APPLICATION MAP  
FOR WAYNE SNYDER  
TO MAP  
Permit 21674  
Scale 1" = 1000'  
SEC.21 T.29S. R.4W. W.M.**

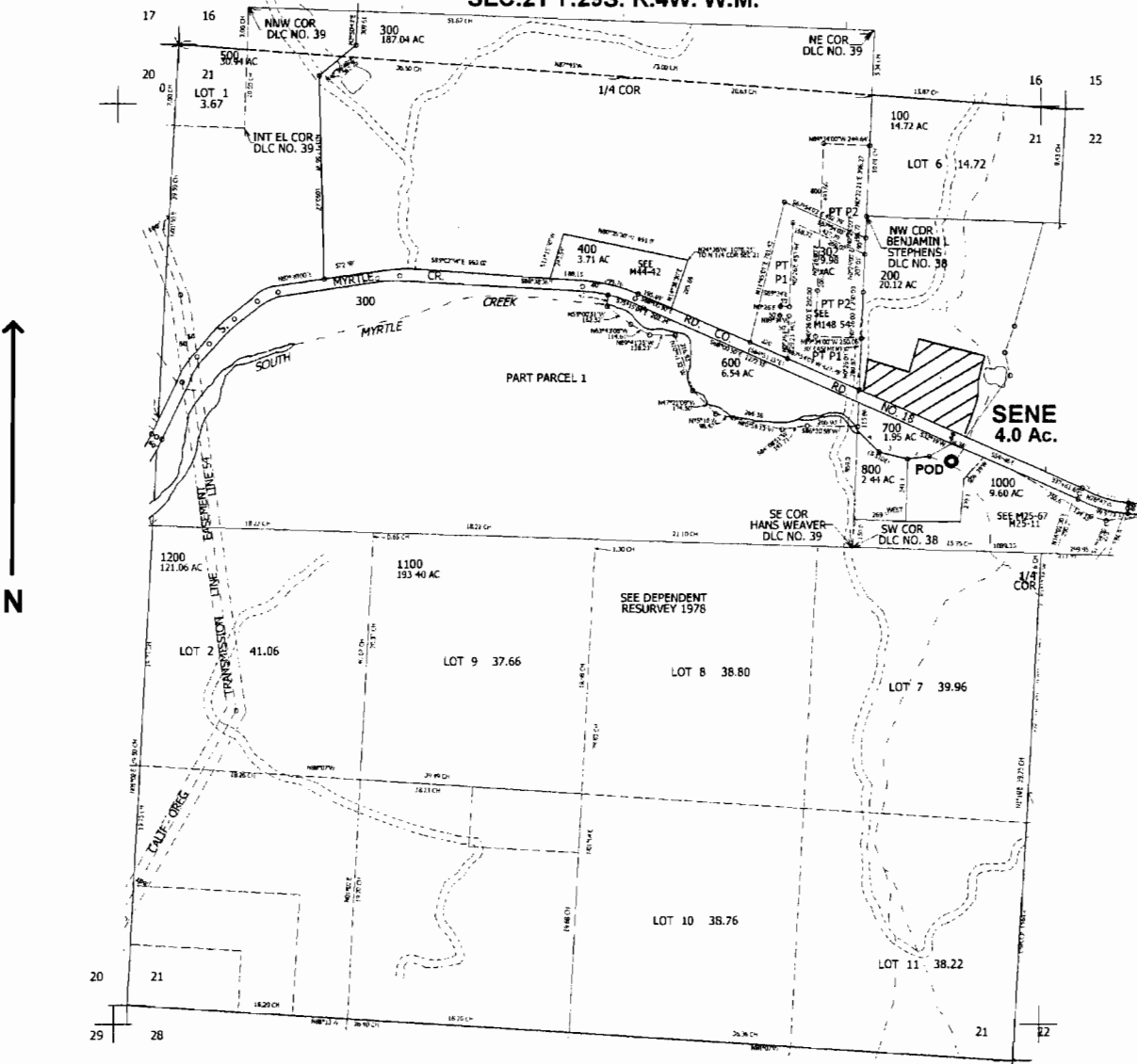

POD is located 1950 ft. South and 500 ft. West from the NE corner of Sec. 21

1 10925

**RECEIVED**  
JUN 30 2009  
WATER RESOURCES DEPT  
SALEM, OREGON