

SECTION 32 T.15S. R.11E. W.M.  
DESCHUTES COUNTY

15 11 32  
& INDEX

1" = 400'

SEE MAP 15 11 29

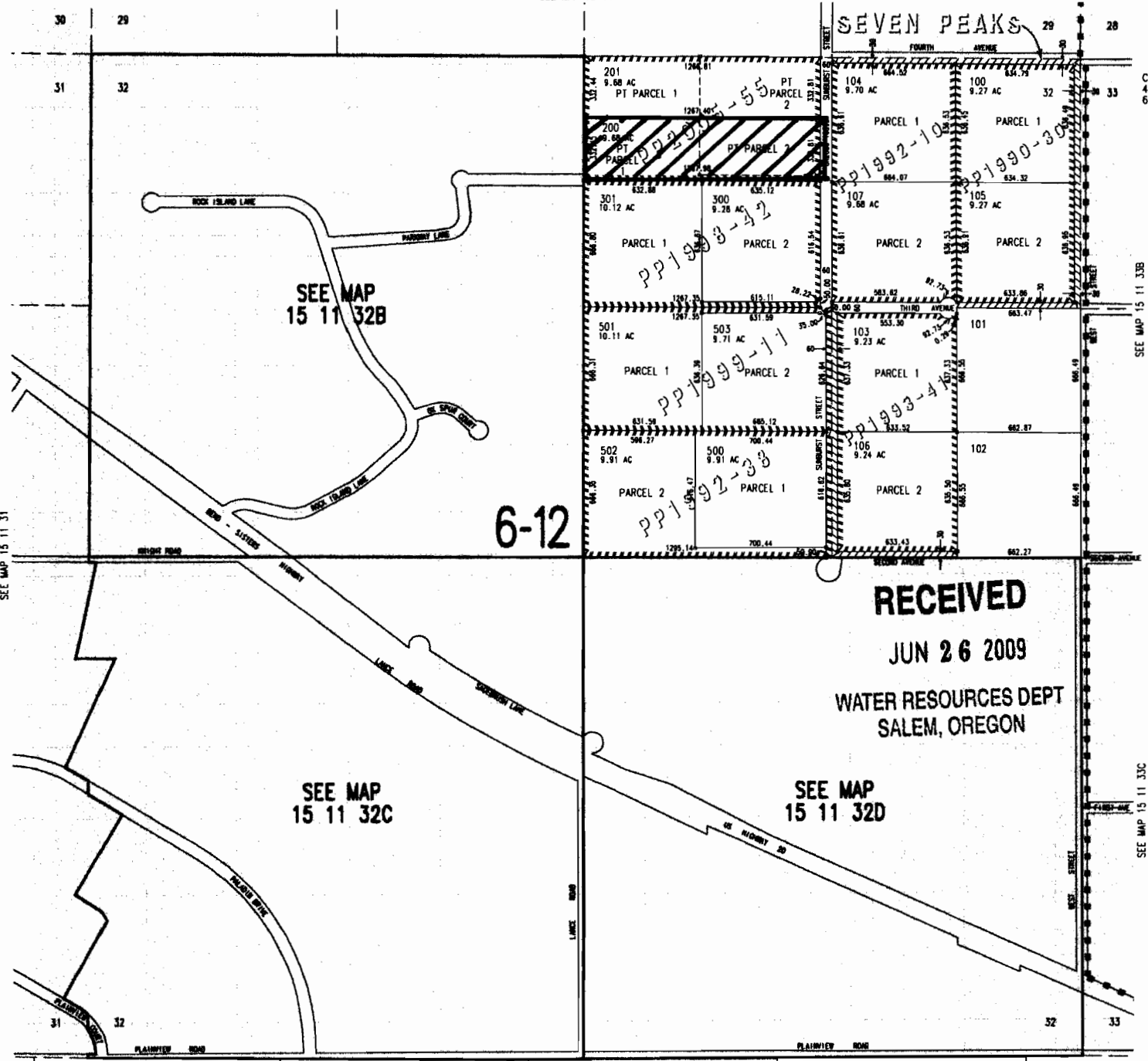

Cancelled Nos.  
400  
600 thru 800

SEE MAP 15 11 33B

SEE MAP 15 11 33C

15 11 32  
& INDEX

 PORTION OF CERT. 80952  
TO BE CANCELLED



SEE MAP 16 11 05

0914

# Water Rights Transfer

## "On" Map

100001

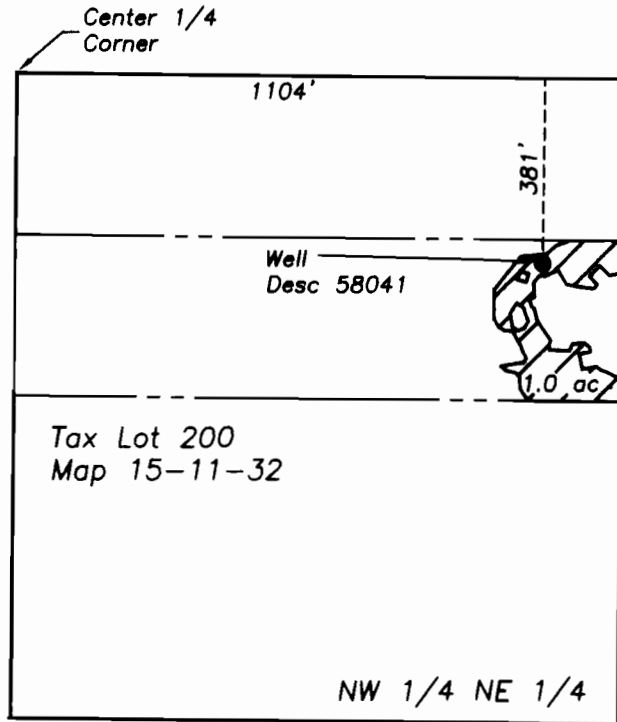

Section 32  
T15S, R11E, W.M.  
Deschutes Co., OR



Water to transfer on to land (Certificate 61097, priority date March 4, 1980)

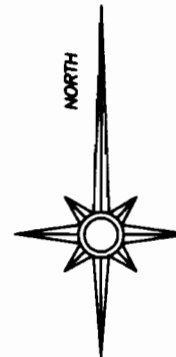

Renewal date: 6/30/2010

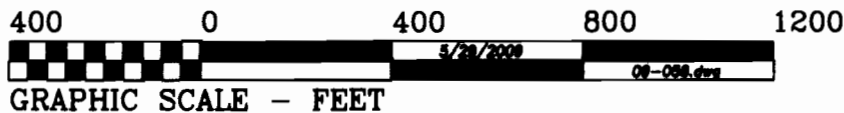

**RECEIVED**

JUN 26 2009

WATER RESOURCES DEPT  
SALEM, OREGON

THIS MAP IS FOR THE PURPOSE OF IDENTIFYING THE LOCATION OF THE WATER RIGHT. IT IS NOT INTENDED TO PROVIDE LEGAL DIMENSIONS OR LOCATIONS OF PROPERTY OWNERSHIP LINES.

# Water Rights Transfer "Off" Map

In the name of: Donald H. Vetterlein  
Desert Springs Ranch  
Tax Lot 100, Map 15-11-30

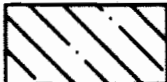
-  Water to transfer off (Certificate 61097, priority date 3/4/1980)
-  Water to remain (Certificate 61097, priority date 3/4/1980)

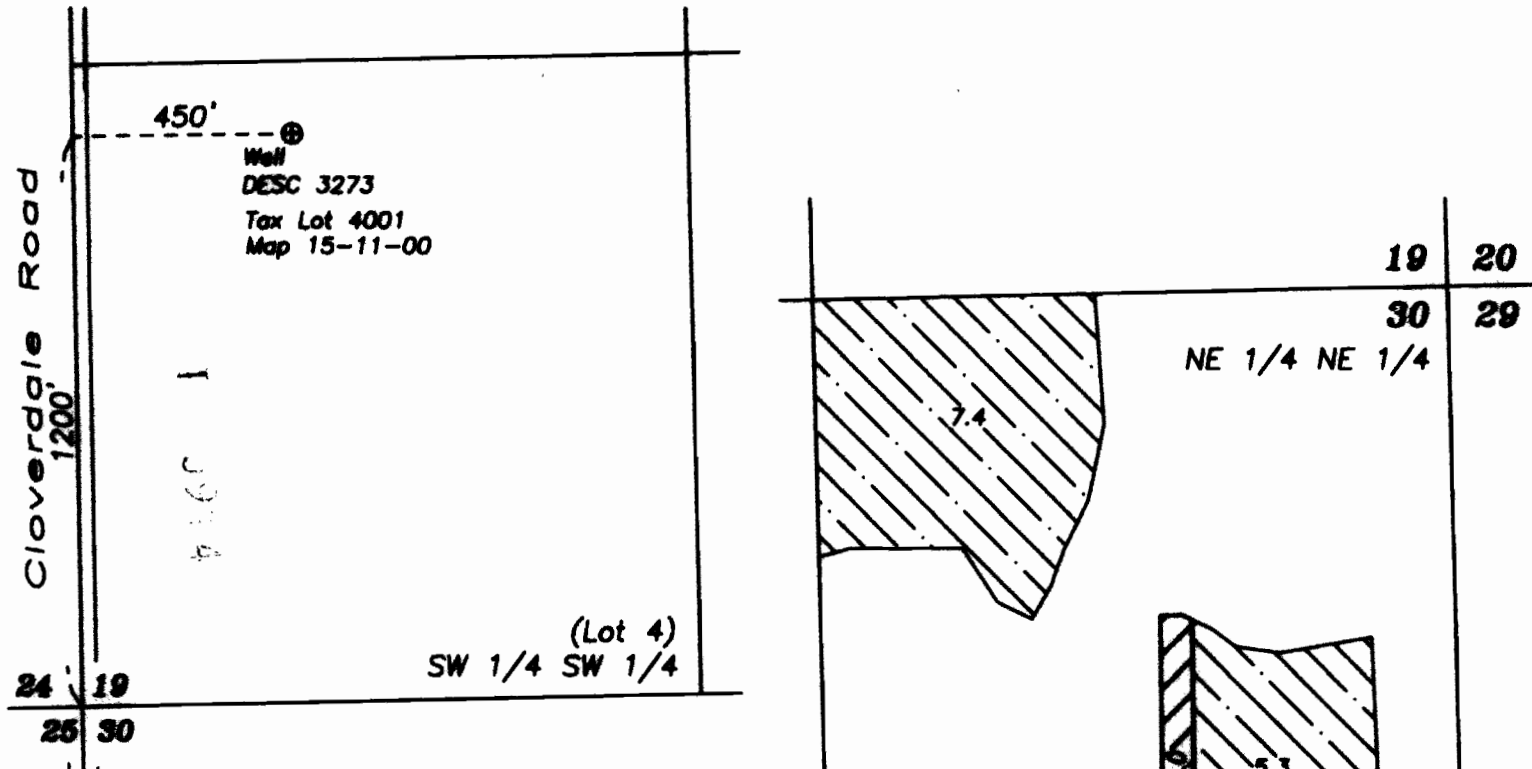
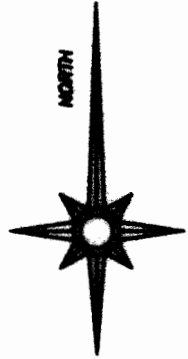

**RECEIVED**  
JUN 26 2009

WATER RESOURCES DEPT  
SALEM, OREGON

T15S R11E, W.M.  
Deschutes Co., OR

Place of use  
Tax Lot 100, Map 15-11-30



THIS MAP IS FOR THE PURPOSE OF IDENTIFYING THE LOCATION OF THE WATER RIGHT. IT IS NOT INTENDED TO PROVIDE LEGAL DIMENSIONS OR LOCATIONS OF PROPERTY OWNERSHIP LINES.