

# T.4S. R.2W. Sec. 7 & 8, W.M.

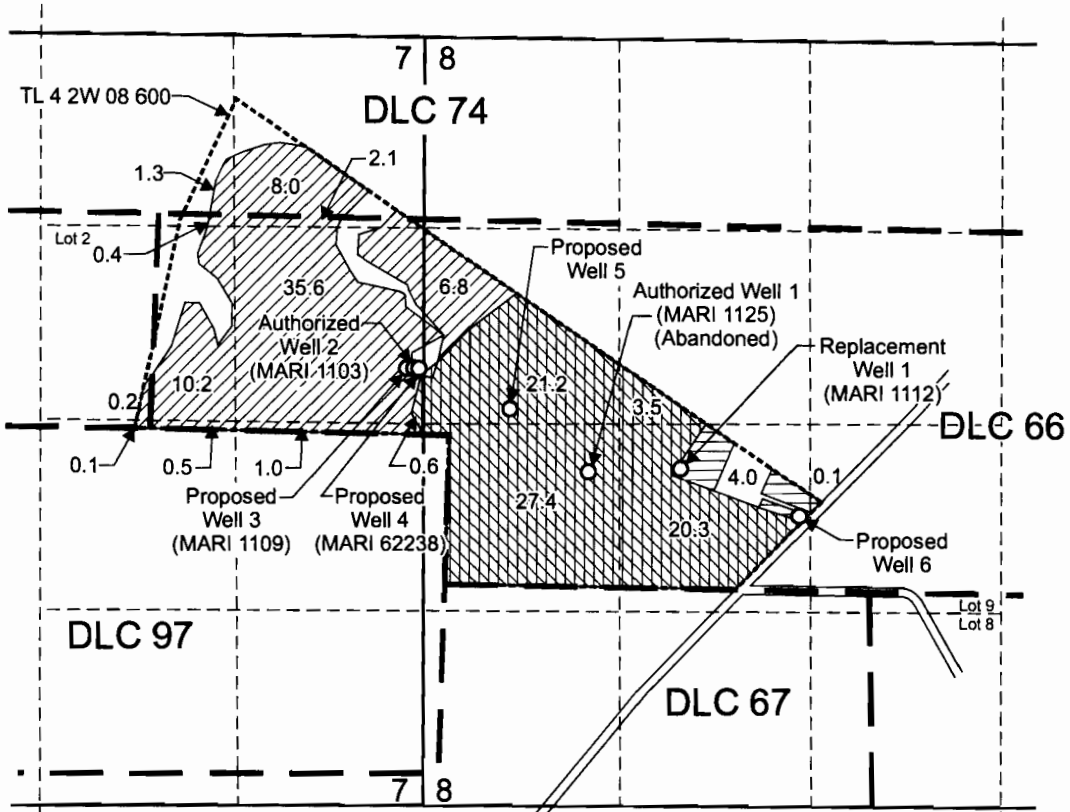

Authorized Well 1 (MARI 1125) was located 11.8 chains (780 feet) north and 15.0 chains (990 feet) east from the Ext. L corner on south line (i.e., most southerly SW corner), DLC 66.

Replacement Well 1 (MARI 1112) is located 800 feet north and 1,620 feet east from the most southerly SW corner, DLC 66.

Well 2 (MARI 1103) is located 1,420 feet north and 280 feet west from the most southerly SW corner, DLC 66.

Proposed Well 3 (MARI 1109) is located 1,420 feet north and 310 feet west from the most southerly SW corner, DLC 66.

Proposed Well 4 (MARI 62238) is located 1,420 feet north and 260 feet west from the most southerly SW corner, DLC 66.

Proposed Well 5 is located 1,210 feet north and 450 feet east from the most southerly SW corner, DLC 66.

Proposed Well 6 is located 470 feet north and 2,440 feet east from the most southerly SW corner, DLC 66.

 Area (73.0 Acres) of primary irrigation under Certificate 27212 affected by this transfer.

 Area (65.6 Acres) of primary irrigation under Certificate 33762 affected by this transfer.

 Area (73.0 Acres) of supplemental irrigation under Certificate 33762 affected by this transfer.

 Area (4.1 Acres) under Certificates 272212 and 33762 remaining.

----- Tax lot boundary

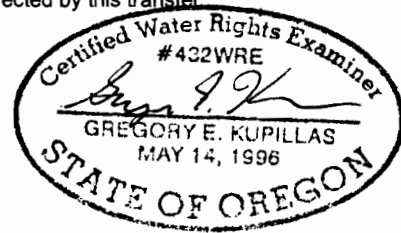

EXPIRATION DATE: 6/30/11



T 10923

JUN 30 2009

Scale: 1" = 1,320'



This map was prepared for the purpose of identifying the location of a water right only and is not intended to provide legal dimensions or location of property ownership lines.

## Water Right Transfer Application Map

SBE, Inc.  
T.4S. R.2W. Sec. 7 & 8, W.M.

Pacific Hydro-Geology Inc.

6/2009